Showtime
TONIGHT
Avalon: The Fabulous Dorseys.
Albert: Abbott Jehan.
Alhambra: Kismet.
Regent (Bluff): Captain Kidd.

SOUTH AFRICAN INDIAN CONFERENCE

The opening of the South African Indian Conference, composed of Delegates from Natal Indian Organisation, Transvaal Indian Organisation and representatives from the Cape Province, will take place at Kathiawad Hall, Lorne Street, Durban, on Tuesday, 13th March, 1948, at 4 p.m.

Deliberations of the Conference proceedings will continue until the following day. Agenda of the Conference will include Round Table Conference, Education, Unemployment of Indians, Social Uplift of Indians.

P. R. Pather and E. I. Haffajee, Joint Hon. Secretaries, Natal Indian Organisation, Convening Body of the Conference, P.O. Box 200, Durban.

Announcing
MAHARAJ BROS.' TAXI SERVICE
Taxis now available for Non-Europeans at the Central Hackney Station, Dixie Extension, Soldiers' Way, Durban.
CHARGES MODERATE
Short Runs a Specialty

TALK OF THE BAZAAR

By the "Faqir"

QUITE a good bit of Natal sand have been at "Sherani's" place on Sunday. Well, that was the impression that I got when, like a good member of the community, I responded to the kind invitation extended to me by the Kazee family. Things were accordingly done in style and everything was O.K. in the garden. I felt particularly happy when I heard commentary "Big Ben," who was in charge of the mike, declare that speakers should limit themselves to two minutes—no more. He went on to explain that an intelligent speaker could say all he wanted to say in two minutes and then, calling up his colleague, he announced "Sir Pather, two minutes." "Thank you very much for the 12 minutes," declared the unappreciative person and went on to a full 15 minutes or thereabouts. I am afraid I cannot give you the exact number of minutes as I kicked the inside of my watch till it is a bit of excitement. I got into about 13 minutes myself, but to come back to "Big Ben": Mr. Sliver the libellers which the audience took with him nobody else seemed to have about him, nor was I—nothing in fact did not worry about 20 minutes and at that stage it was quite a political meeting. Still here's wishing the newly wedded couple all happiness.

STANDING SCUTTLED

WHATEVER standing as a man of letters I may have had in the estimation of the "best pollers" (meaning the prominent members of the Progressive household) is now a thing of the past. Yes, I floundered badly and also has put been persuaded to the effect. How foolish of me to have a number of these unnecessary little things called "cares" and worry over them.

Quite a number of my own shortcomings with figures (not all figures) she brought half-a-dozen for me to work out. For a moment I thought I should say, "Look worry me, I'm too busy," or something of the kind. One look at me and I'm sure she would not have believed me so I decided to take the plunge. I managed to arrive at some answers but only after some excruciating torture. I even got a fraction of a penny, dear Dr. The next evening I was finally but politely told by the Hyperion editor to see matters—no more. He went on to explain that an intelligent speaker could say all he wanted to say in two minutes and then, calling up his colleague, he announced "Sir Pather, two minutes." "Thank you very much for the 12 minutes," declared the unappreciative person and went on to a full 15 minutes or thereabouts. I am afraid I cannot give you the exact number of minutes as I kicked the inside of my watch till it is a bit of excitement. I got into about 13 minutes myself, but to come back to "Big Ben": Mr. Sliver the libellers which the audience took with him nobody else seemed to have about him, nor was I—nothing in fact did not worry about 20 minutes and at that stage it was quite a political meeting. Still here's wishing the newly wedded couple all happiness.

"I SKIM, I SLIDE"

DURING the week I had occasions to get what I must confess I got what I hadn't bargained for. I was sure that you can't get to heaven without a boat—or a gondola, at least. By the time I covered the 200odd yards from the side gate I had all the mood and the water in creation on my feet. I tapped from one spot to another, skipping and a bit of sliding. When I got to the second gate I stopped and deliberated with myself and then—having all the moral courage at my command I held it to one of the gateposts and prised myself round—right round a point and started on the return journey. After that I didn't bother where I walked. All I was concerned about was getting distance between myself and Sanitary—any amount of it. My efficiency in wondering whether he shouldn't apply to the College Principal to run a fever service on days—I'm sorry, I'm getting question days—was at its zenith. Then for a few days afterwards, as I suggest that the side gate be closed on appropriate days for the good of fellows like me.

A New Set-in Motoring Comfort!
GOODYEAR INTRODUCES THE REVOLUTIONARY
Super Fashion

A new kind of tyre for a new kind of ride.
Because it runs on only 24 pounds of air pressure instead of 32 and 30 as in conventional tyres, the Goodyear Super-Fashion tyre guarantees you the smooth-est, safest, most relaxed ride in motoring history — takes pot-holes and grass out of lounge, potholes and corrugations as no other motoring development has ever done.
To ride on Goodyear Super-Fashion tyres is to really know the meaning of the words "floating on air."
Manufactured at Uitenhage, C.P. Goodyear Super-Fashion tyres are now being made available for original equipment on new cars. Later stocks will be made available to Goodyear dealers for replacement purposes.
GOODYEAR
FACTORY AT UITENHAGE C.P.

Box Cameras, 12/6, 27/6, 35/-, Folding, 69/6, Vokam, 7/6, 8/6, 9/6, Developing Outfits, 2/6, 4/6, 9/6. Developing Powders, 1/- per packet. Send for illustrated catalogue and price list on application.
SPORTS DEPT.
S. HOOSEN & SON
Phone 301 11 Private Bag, DALTON.

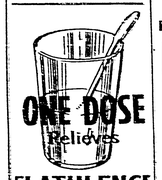
ONE DOSE relieves
FLATULENCE
Because it is a PERFECTLY BALANCED Formula, ONE DOSE of Mackenzie Brand Stomach Powder relieves Flatulence, Sourness, Stomach Pain, Biliousness and all the usual symptoms of Digestive Trouble. Try it to-day. Get the MACKENZIE BRAND STOMACH POWDER. Only Genuine if named "Mac. C. Medicine."
Mackenzie Brand Stomach Powder
Mac C Medicine
Distributors: Harold F. Pattle (S.A.) (Pty.) Ltd.

Racing Selections

By DIPLOMAT

The following are my selections for the Clairwood race meeting run on Saturday:

First race, 2.15, Maiden Juvenile Handicap, 8yr. 1m.
1. POPPET.
2. Slavery.
3. Jungle Boy.

Second race, 2.45, Maiden Juvenile Handicap, 8yr. 1m furlongs.
1. SEMERYDE.
2. Hadda Nawab.
3. Lanarmark.
4. Mop and Bucket.

Third race, 3.30, Gallaway and Pump Handicap Gal 1m 1 furlongs.
1. SUPERSEDE.
2. Zoo Zoo.
3. Sasha.
4. Maiden Mop.

Fourth race, 4.0, Umzumbi Handicap (Div. No. 1) 1m.
1. STAR CHORUS.
2. Coal Man.
3. Two Bittern.
4. Sadie Lass.

Fifth race, 4.30, Remembrance Handicap (2nd Div.) 1m furlongs.
1. DODOA.
2. Gilead.
3. Plotter.

Sixth race, 5.0, Umzumbi Handicap Top Div.), one mile.
1. CADILLAC.
2. Sacramento.
3. Ardoon.

Seventh race, 5.30, Remembrance Handicap (1st Div.), one furlongs.
1. PROUD KNIGHT.
2. Monomoy.
3. Gunsmith.
4. Wyvern's Lament.

Eighth race, 6.30, Remembrance Handicap (2nd Div.), six furlongs.
1. CHATTIE HILL.
2. Cane-Cane.
3. Pat Mottalligan.

Ninth race, 7.0, Remembrance Handicap (3rd Div.), six furlongs.
1. GUY BANNING.
2. Lhasa.
3. Ghul.

Welfaward
NATAL TATTERSALLS, DURBAN
Circulars on Application
BOOK OPEN ON ALL HOME AND COLONIAL EVENTS
Tel. Addr.: "WELLWARD"
Phones 26121 (all lines)
P.O. Box 2448, Durban

ECZEMA, SORES, PIMPLES & RASHES

Quickly Soothed and Healed
Painful, itching and sore rashes are usually due to impure blood. Clear away the impurities from the blood and the skin will soon be healthy again. Zam-Buk ointment is antiseptic, soothing and healing. Quickly absorbed by the skin, it relieves pain and irritation, stops the itch of eczema and dermal sores, and makes a healthy skin grow over the wound.

Zam-Buk
The Grand Herbal Ointment

AVALON THEATRE
Victoria Street, Durban.—PHONE 23942
DAILY at 2.20 and 7.30 p.m.
THREE SHOWS Saturday: 10.30 a.m., 2.20 and 7.30 p.m.
DON'T FORGET — RESERVE YOURSELF FOR SATURDAY, 6th MARCH, at 2.0 p.m.
Come along and see Kenny, Clifton Yakal and others in "SEX PARADE"
Total proceeds to charity to our victims of India. Buy your tickets early and avoid disappointment.
ADMISSION: 6/-, 3/10, 2/7. Total proceeds to Charity.
MON. and TUES. (March 1 and 2) Morning Matinee: Mon 10.30
Picture No. 1:—
The Adventures of Sherlock Holmes
With Basil Rainbone, Ida Lupino, Nigel Bruce
Picture No. 2:—
With Caesar Romero
The Gay Caballero
WED., THURS., FRI., SAT. (March 3, 4, 5 and 6)
In Technicolour,
MARGIE
Featuring
JEANNE CRAIN

ALBERT CINEMA
37 Albert Street, Durban.—PHONE 27733
DAILY at 10.30 a.m., 2.20 and 7.45 p.m.
EXTRA SHOWS Saturday: 10.30 a.m., 2.20, 5.15 and 8.15 p.m.
MONDAY to SATURDAY, March 1—6
CHITRA PRODUCTIONS' SOCIAL
JHUMKE
With Jairaj, Salish, Nasir and others.

Athlone Theatre Ladysmith
MONDAY, WEDNESDAY and SATURDAY, March 1, 3 and 6
RAMAYAN COMES TO ATHLONE IN
VALMIKI
A COLOSSAL MYTHOLOGICAL
Must be seen! Must be seen!

REGENT CINEMA
Longmarket Street, Maritzburg
MONDAY and TUESDAY, March 1 and 2, at 8 p.m.
They are here again! Stan Laurel and Oliver Hardy in
GREAT GUNS
Plus Serial, Chapter 1: KING OF THE ROYAL MOUNTED
WEDNESDAY ONLY at 2.30 and 8 p.m.
INDIAN PICTURE, WATCH POSTERS
THURSDAY, FRIDAY and SATURDAY, March 4, 5 and 6
Twenty Musicals in one!
Lena Horne, Bill Robinson, Cab Calloway and his Band, Katherine Dunham and her Troupe, Fats Waller, Nicholas Bros.
in
STORMY WEATHER
Plus Chapter 4: CAPTAIN MARVEL
THERE SHOWS SATURDAYS: 2.30, 6 and 9 p.m.

SPRINGFIELD NURSES' SOCIAL CLUB
SENSATIONS OF 1948
Featuring: Kamala James, Sindhri Chetty, Bhawani Naidu, Dream Sookrajadh, Margaret Naidoo, Professor Rhacker, Heeti Naidoo, Chin, Eileen Charles, Baby Ramsay.
at
Recreation Hall, Springfield TB Hospital,
TODAY (February 29), commencing at 2.30 p.m.
"SCOURGE OF HUMANITY"
Written and Produced by Mr. V. S. Naidoo, will also be staged
THE RANJENI ORCHESTRA
by Mr. K. S. Naicker will be in attendance.
Manager: Mr. T. G. Pillay. Producer: Mr. V. M. Naidoo.

For all Classes of GENERAL MERCHANDISE
LOCKHAT BROS. & CO., LTD.,
Wholesale Merchants
Phone 23983 (three lines)
104 COMMERCIAL ROAD DURBAN

The Leader
SOUTH AFRICA'S NATIONAL INDIAN NEWSPAPER
Registered at the G.P.O. as Newspaper.
VOL. VII.—No. 16 DURBAN, SATURDAY, MARCH 6, 1948 PRICE 3d.

Gandhi Memorial P. 7.

BOMBAY BAZAAR
Summer Range of cool, plain and floral Silks and Cottons at Prices genuinely reduced.
THE BOMBAY BAZAAR CO. (PTY.), LTD.,
505 West Street.
Ph. 29019 DURBAN Box 2522

Nehru's Foreign Policy Attacked

SUPREME MISTAKE OF STRATEGY

—DR. SUNDARAM

"I HAVE grave misgivings that the manner in which Nehru is conducting his foreign policy will lead us into a veritable cul de sac, from which it could not be possible for us to extricate ourselves. I believe with sincerity and conviction that as yet our diplomatic adventures abroad have no legs to stand upon," writes Dr. Lanka Sundaram, who was a member of the Indian delegation to the First General Assembly of the United Nations Organisation, 1946-7.

Dr. Sundaram, who has a first-hand knowledge of affairs, has much to say on the resignation of Mr. Deshmukh, the High Commissioner, the resolution at UN, the inclusion of Pakistan in any possible round-table discussions with South Africa. He is bitter in his attack on Nehru. "I strongly protest," he says, "against Nehru's so-called foreign policy . . . these jaunts must be stopped in the interests of India, for otherwise fatal results would ensue. Diplomatic assignments are not joy-rides at the expense of the taxpayer." Of Mrs. Pandit he states: "I had known the essential characteristics of Vijaylakshmi Pandit, namely, a supreme sense of self-independence and a rueful neglect of advice tendered even from the most competent quarters. If this is not a diplomatic blunder, I do not know what is, and it is no use Nehru whitewashing or resorting to the spoken word of unstinting praise for his regime and of the work of his diplomats abroad."

WRITING on "The Perusal," Dr. Sundaram states:—

"If C. Lawrence, Leader of the South African Delegation to the Second General Assembly of the UNO, summing up the implications of the today on the Indian South African questions in the Political Committee and the plenary session in 1947, declared on December 6 from London as follows:

"The fact that as a result of the United Nations Assembly South Africa is no longer in the position of having a picket at her head, or of being treated as the unpleasant party, facilitates talks which may be necessary between the respective Governments. The Union Government always maintained that the matters raised at the United Nations were matters purely within the domestic jurisdiction, and the Union Government was not prepared to have talks with the Government of India in the domestic jurisdiction of the Union.

Mr. C. Rajagopalachari shares a joke with Pandit Jawaharlal Nehru and Mrs. Indira Gandhi at a Government House reception.

Sense of what was interpreted as a complementary resolution on the domestic affairs.

"I consider that this pronouncement on the part of the leader of the South African Delegation to the UNO is not in accordance with the facts. I consider that though the Indian resolution this year asking for the implementation of last year's resolution of the UNO and asking for the requisite two-thirds majority in the open session of the General Assembly on November 21, 1947, it is clear that last year's resolution, virtually condemning the Union policy and calling for a round table conference was repudiated or abandoned from the subsequent meetings of the UNO and in fact in 1947 the Government of India was represented in the UNO did not have the consistency or the courage to follow up the decision of last year, the resolution of 1946 remains as a document of unimpeachable validity.

"Among such of this fundamental proposition, it seems to me that the conclusion of Lawrence that, in the light of the situation this year, South Africa considers the South African Indian question a domestic one, is untenable for the question of

"Kaffir Doctors" Warning

LONDON PROTEST

London: The President of the Indian National Overseas Conference, Mr. P. D. Haggi, sent a message to the Union Prime Minister, General Smuts, through the South African High Commissioner in London, protesting against the arrest of Dr. G. M. Sakcry, President of the Natal Indian Congress, and Dr. Y. M. Dadoo, President of the Transvaal Indian Congress.

Mr. Haggi said he was arranging a further meeting that only the best men and women in the country and, if necessary, outside of it should be employed to teach in the Medical School. Every person, he said, should be taken against the possibility of people referring to graduates of the proposed medical school as "kaffir doctors."

(Continued on page three)

SOUTH AFRICAN INDIAN CONFERENCE
Composed of Delegates from Natal Indian Organisation, Transvaal Indian Organisation and Delegates from Cape Province.
KATHIAWAD HALL
LORNE STREET, DURBAN
13th to 14th March, 1948
South African Indian Conference meets at the Kathiawad Hall, Durban, on Saturday, the 13th March, 1948, at 4 p.m.
AGENDA OF THE CONFERENCE
1. Prayers.
2. Messages.
3. Speech of Welcome: Mr. S. R. Naidoo, Chairman of Reception Committee.
Reply: Councillor A. Ismail (Cape Province).
Adowale A. I. Minty (Transvaal).
4. Presidential Address: Mr. A. S. Kajee, President, Natal Indian Organisation.
5. Round Table Conference.
6. Education.
7. Indian Unemployment.
8. Housing.
9. Health and Social Uplift.
10. Formation of South African Indian Organisation.
And other subjects the Conference may resolve to discuss.
MUSICAL SELECTIONS WILL BE RENDERED AT INTERVALS
P. R. PATHER and E. I. HAFFAJEE, Joint Hon. Secretaries, Natal Indian Organisation, Convening Body.
P.O. Box 200, Durban.

GENERAL SALES

HINDI English Almanac for 1948. Compiled by Pandit Sadanand Maharaj, Astrologer, Pietermaritzburg. Natal. Price 1/-.

YOU CAN LISTEN-IN TO INDIA at an hour to suit your convenience by means of a Radio at a moment's notice. See our selection at ELECTRIC INSTALLATIONS, 34 Church street. Phone 504, Verulam.

TRADE ENQUIRIES are invited by Prof. UGONDE LOZINDE & CO., Bill Brokers, 14 Fox Street, Johannesburg.

ANNE may obtain by her own conveyance, suitable for her own use, Estate, Panel Delivery, etc., on hire purchase terms. Please ADS., enclosing full particulars of offer to Box 4156, Durban.

WOOD AND COAL BURNING for sale. Complete with chimney to suit any kitchen stove, 4 ft. 6 ins. long. Also Flameless Heating, one model for 200 acres available. Cost £7 10/- per 100 Feet VS. Can be seen at work erected, private owner only £300. Also pieces of land with stoves complete erected. Enquiries to Box 4156, THE CITY AGENCY, 8, Field street, or Church Street, Pietermaritzburg.

ACCOMMODATION OFFERED

NEWLY Furnished Flat, ready for occupation, in Durban Central. Easily accessible to bathing, tram, shops and Beach. Apply Box 4156, THE CITY AGENCY, 8, Field street, Durban.

BOOKS

BIBLES, HINDI PANCHANG, £2 post free.—BOOKLAND'S BAZAAR.

SITUATIONS VACANT

WANTED: Three Indian Girls as Assistants in a Fruit Store. Must be of pleasing disposition and quick at figures. Assistants qualifying Standard VI.—Apply Manager, CRAIGBURN BAZAAR, P.M. Box 48, Pietermaritzburg.

BUILDING PLOTS FOR SALE

BROOKFIELD TOWNSHIP, Of interest to Indians (Residential and Business). Apply Secretary, P. O. Box 4440, Cape Town, or Church Street, Pietermaritzburg.

Printed for the Proprietor at The Natal Witness, Ltd., Pietermaritzburg, and published by him at Durban.

Date of publication: Friday, March 5, 1948.

Registered at the General Post Office, Durban, for transmission by Post as a newspaper.

Owner: It is the policy of the Natal Witness, Ltd., to give every possible assistance to the suppression of the Colour Bar in Trades and Professions, and to facilities for Europeans and Non-Europeans to work together in the interests of the Common Commonwealth. Control is in the hands of a Board of Directors, the majority of whom are Europeans.

OBITUARIES

MR. THOTHARAM PATAK

On Sunday, January 18, there passed away at Dannhauser one of the most respected young men of the town, Mr. Thotharam Patak, the eldest son of Mr. and Mrs. Lutchman Patak. The late Mr. Patak was born in Dannhauser and received his education here. After leaving school he was on the staff of the Dannhauser Indian School.

He was in his 31st year and was a member of a large number of sports clubs. The large number of people at his funeral bore testimony to the high esteem he was held in by the community. His untimely passing away has left a void in Dannhauser Cricket circles. Although only 16 years of age, was very popular and well-liked by all members of the Dannhauser Bowling Club. The gathering at the Darnall Indian Sports Ground was a testimony to the popularity in which he was held by the members of the Darnall Indian Sports Club.

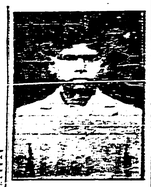

SIMON DANIEL

The tragic death of Simon Daniel occurred at the Tugela River Dam, Darnall, recently.

Simon, one of a party of four who were bathing, was carried away by the swift current of the mighty river. His body was recovered a few hours afterwards.

Simon, though only 16 years of age, was very popular and well-liked by all members of the Darnall Indian Sports Club. He was a lieutenant in the Darnall Indian Cricket Club and was also a keen soccer and indoor athlete at the

MISS SUNDRAMAH

The death occurred at Sandersonia, Stanger, on 1st Nov. ult., of Miss. Sundramah Reddy, daughter of Mr. and Mrs. K. Reddy, of Verulam, on February 29, 1948, at the age of nineteen years, who was the grandchild of Mr. G. P. Lazarus.

Her remains were interred at the Sandersonia Cemetery amidst a large gathering of relatives and relatives.

The deceased was a teacher at the Indian Inn Kind at Umhlali Mount, and was known as many.

She leaves behind to parents, five sisters, one brother and a host of friends and relatives to mourn the loss.

Telegrams were received from the following: Mr. and Mrs. L. P. Lazarus and family (Durban); Mr. and Mrs. P. M. Cornelius and family (Durban); Mr. and Mrs. N. M. Reddy (Durban); Gang No. 7 Parks and Gardens, Durban Corporation; Mr. and Mrs. Kane and family (Durban); Mr. and Mrs. Ramsamy (Durban); Mr. and Mrs. Chinsamy (Durban) and many personal friends.

IMPORTANT BOOKS

The Art of Courtship and Marriage, by Walter M. Gallichan	9/6
Courtship by Post. How to write Love Letters	3/-
Family Institute. The Natural Way	2/-
Approaching Womanhood ...	6/-
Healthy Sex for Boys ...	6/-
Sex Guidance for Girls ...	6/-
Approaching Manhood ...	6/-
Healthy Sex for Boys ...	6/-
Sex Guidance for Girls ...	6/-
Sex Knowledge in Theory and Practice	9/-
The Red Light. Intimate Hints for Men and Women	2/6
The Realities of Marriage ...	6/6
Marriage Before and After ...	3/-
The Complete Husband ...	3/-
Wanted, a Child. A book to help couples to have children	3/-
How to Conquer Nervous Fears, by T. Gilbert Hadley	5/6
Boxing for Boys, by R. E. Clark	3/6
"That Interior Feeling," by T. Gilbert Hadley	3/-
Everybody's Guide to Nature Cure, by Harry Benjamin	10/9
Your Diet in Health and Disease, by Harry Benjamin	7/-
Fitness and Yourself	7/-
Food for Health, by Jessie R. Thompson and J. Eva Thomson	3/-
How to Cure Women's Ailments, by Mrs. Hilton Fenoll, F.N.G.A.	5/-
Woman's Charms at Fifty, by Dr. G. Courtenay Beale	5/-
How to Obtain Healthy Hair	2/-
Preparing for Motherhood. Training in Infancy and Childhood, by Marie Stopes	5/6
Eye Fiction	5/6
Voice Culture Made Easy ...	5/6
Hypnotism Made Practical ...	7/-
Memory, Efficiency and How to Obtain It	7/-
Personality. Its Culture, Operations and its Development, by J. Louis Orton ...	7/-
Mind Your Mind! Simple Hints on the Training of the Mind, by William Walker	7/-
Self-Mastery Through Conscious Autosuggestion, by W. A. Kannow (the Founder of Psychotherapy) and T. Sharpe Knowles ...	12/6
Self-Mastery Through Conscious Autosuggestion, by T. Sharpe Knowles ...	12/6
Put on Your Thinking Cap ...	2/-
The Power of Thought, by Edwin Bryant	2/-

Obtainable from—

A.P.B. BOOKSTORE
3 PLEIN STREET
JOHANNESBURG

REQUIRE IMMEDIATELY
All kinds of
POULTRY and EGGS
Any quantity taken.
BEST PRICES PAID
Rail to—
DURBAN FARMERS' EGG DEPOT (PTY.) LTD.
10-12 MOORE ROAD
DURBAN
Phone 29356*

VICTORINE
The Ideal Tonic and Blood Purifier
Price per bottle
2/6
By Post 3/6
VICTORIA PHARMACY
140 VICTORIA ST., DURBAN
When ordering mention "The Leader"

LIMITED NUMBER OF COPIES
of the
1946 EDITION
of
THE S.A. INDIAN WHO'S WHO
AND
COMMERCIAL DIRECTORY
Now available at Reduced Prices
10/6 per copy
Plus 2/- postage and packing,
12/6 in all
South Africa's Only Indian Reference Book
Get your copy before it is all sold out.
Apply to—
The Managing Editor
S.A. INDIAN WHO'S WHO,
P.O. BOX 362 PIETERMARITZBURG

UNIQUE SECURITY AND INVESTMENT OFFERED
Easy payments save owner sole standard benefits in late life.
For particulars apply to—
MANAGER,
NATIONAL PROVIDENT
Box 969, Durban

DR. A. HAMM
A.I.C.B. (S.A.),
19 NINTH ST., PARKHURST
JOHANNESBURG
Certified Bookkeeper
Writing up Sets of Books, Balance Sheets, Income Tax Returns.

"Oh! my Sore, Aching Feet!"

Why Zam-Buk Quickly Soothes and Heals
When sores, swelling, pains, and blisters appear, Zam-Buk is at once a soothing and healing agent. Its rich herbal essences penetrate to the very root of the trouble. Your feet soothe and heal as by magic. Zam-Buk is equally good for all skin troubles, from cuts and burns to piles and eczema. Remember the name—Zam-Buk.
Zam-Buk
THE Ointment Wonderful

WAKE UP YOUR LIVER BILE—
Without Calomel—And You'll Jump Out of Bed Full of Vim and Vigour.
Your liver should pour out two pints of liquid bile into your bowels daily. When bile is not flowing freely, your food doesn't digest. It just decays in the bowels. Gas blows up your stomach. You get constipated. Your whole system is poisoned and you feel sour, sunk and the world looks punk.
A mere bowel movement doesn't get at the cause. It takes those famous Carter's Little Liver Pills to get those two pints of bile flowing freely and make you feel "up and up." Ask for them by name. Refuse anything else. Price 1/6

TRY "ASPRO" FOR
INFLUENZA, HEADACHES, SLEEPLESSNESS, NEURALGIA, SCIATICA, GOUT, COLDS, NEURITIS, LUMBAGO, TOOTHACHE, NERVE SHOCK, CONGESTION, WOMEN'S PAINS, DENGUE FEVER
PRICES 9d. - 1/9 - 3/6
From Your Chemist or Store

AFRICAN LAND & ESTATE AGENCY
Announcement
Since Permits for dwellings are no longer required, we are prepared to build you a house immediately, the plans for which will be drawn up, passed by us . . . .
FREE OF CHARGE
Write or call on—
114a QUEEN STREET, DURBAN

RIDGE VIEW ESTATE
AN ENTIRELY INDIAN RESIDENTIAL AND BUSINESS AREA!
- RIGHT ON THE BUS ROUTE.
- EASY REACH OF THE CENTRE OF THE CITY.
- EXCELLENTLY SITUATED IN A HIGH AND COOL LOCALITY.
- MAGNIFICENT SITES FOR SALE WITH CORPORATION WATER AVAILABLE.
To be Sold at Very Reasonable Prices and on Easy Terms of Payment.
Via—
J. H. ISAACS, GESHEN & Co.
Land Auctioneers and Estate Agents
46 FIELD STREET DURBAN

— BUILDING MATERIALS —
IMPORTED SWEDISH PANEL DOORS
2ft. 6in. x 6ft. 6in. x 1¾in. ... 47/- each
2ft. 6in. x 6ft. 8in. x 1¾in. ... 47/- each
SWEDISH FLUSH DOORS
2ft. 6in. x 6ft. 6in. x 1¾in. ... 42/6 each
2ft. 6in. x 6ft. 8in. x 1¾in. ... 42/6 each
JUST RECEIVED! A Small Shipment of TOYS from America.
ENQUIRIES INVITED
P. HARGOVAN & CO. (PTY.) LTD.
15-17 Cross Street Durban

MAINLY ABOUT PEOPLE

MR. AND MRS. O. N. SINGH, who were recently married at 17 Soare Road, Claremont. Mr. Singh is the younger son of the late Mr. and Mrs. S. S. Raghoo Dayal Singh, and Mrs. Singh was formerly Miss. Shagufta Dookie, of Claremont.

ISWARLAL, who celebrated his 8th birthday on February 24, 1948, at 41 Stanley Copley Drive, Overport, is the son of Kistoor Sharman, grandson of Ramparsadh Maharajh, of Overport, and the great-grandson of Jaggernath Sharman, of Isipingo.

MISS P. KUNDASAMY GOVENDER, of 102 Fenner Road, Sandspruit, who celebrated her tenth birthday at her grandmother's residence on Sunday last.

CAPETOWN GROOM

Mr. [illegible], son of the late [illegible], of Durban, and [illegible] of Capetown, was married to Miss. Ragambal Jivanjee, of Mrs. Mrs. Ragambal Jivanjee, of Ladysmith. A packed hall witnessed the ceremony, which was performed by Pandit Sharma Maharaj assisted by Pandit Sukhdeo Maharaj.

The bride was given away by her father, Mr. Jivanjee, and she was attended by Miss. [illegible] as bridesmaid, and Mr. [illegible] as best man.

Among the guests present were [illegible] from all parts of the Union.

Dr. Ameerah Singh, of Durban, is expected to arrive in Durban to-day for the next three weeks.

INTER-RACIAL CLUB FORMED

The following functions of the Inter-Racial Women's Club are announced:

Monday, March 8, 8 p.m., at the residence of Mrs. Phillip Ipenburg, 11, Mahomed's, A. M. Phillip (private), 11, Mahomed's, A. M. Jhagroo, Esq., B.Sc., L.P. Bhagwandeen, Esq., B.A., LL.B., and Mr. and Mrs. G. N. Naidoo and Mr. and Mrs. Bhagwandeen Maharaj, and Messrs. H. H. Hoosen Mahomed, Ismail Ismail, Yusuf Ismail, Ismail, Ismail,

GENERAL SALES

HINDI English Almanac for 1948, Compiled by Pandit Gulzarsee Maharaj, Astrologer, Phrenologer, Natal. Price 1/-.

YOU CAN LISTEN-IN TO INDIA at all times on its short wave broadcasts on a Radio at a moment of about £7. See us.—ELECTRONIC ENTERPRISES, 28 Church Street. Phone 2764, Worcester.

TRADE HILLS discounted by post.—GEORGE LEUPOLT & CO., 6th Floors, 16 Fox Street, Johannesburg.

TABLE Alex Offers to let, with possession immediately, the Hotel Estate, Sunset Beach, Durban Upper A.L. Match, 1.17, Crystal Arcade, 68 Field Street, Durban.

INDIANA'S BOOK BAZAAR: Latest Arrival from India. Independence Issue Photograph of Ghandi and Nehru with Flag of India and Calcutta dated from 15th August, 1947, to 15th August, 1948, 3/6 post free, upto 28 p. 24.

SHAFT SHAFT SHAFT Long Bar 72. Working Roller Bearing, 3.5 bar.—INDIANA'S BAZAAR.

DHOTARS for Bridegroom, 4/6 each. Kurtahs for Bridegroom, 4/6 each. Saris for party, 4.5, 5.5, 5.5, 6.5, 6.5. Kurtahs for party, 3.5, 4.5, 5.5, large 6.5. Dhoti Pairs for Pooja, 2/6, 2/7, 2/11. Dhoti Pairs for Shadi, 6.5 each. Assorted Sweetmeats for parties, 1/6 and 2/6 each. Pooja Packs, 2.5, 3.5, 4.5 each. Flimsy Flash Lights, 2/- each. Batteries, 1/- each. Latest Arrival of Silks, Jarsies, Georgettes, Crepe de Chine, Jaquettes, Prints, Voiles, Jaquettes, Long Sports Coats, 2.5 each, Long Jackets, 2.5 each, Bedsheets, Pots and Pans, all at one place for Good Friday Yellow Clothes. To suit all purses. Commercials welcomed. No cards.—INDIANA BAZAAR, 108 Church Street, Maritzburg.

BUYER for Mahatma Gandhi, Native Indian, Age Group 30-40 years, Medium build.—INDIANA'S BAZAAR.

LOST Ladies Cluny Bracelet, Indian Design, White Square, sealed in one part of the Union.—INDIANA'S BAZAAR.

HOMEWARES installed anywhere in any town. Prices and terms on request. Reports to all centres of Natal and Zululand. P. S. Richardson and Richardson Ltd., 20 Aliwal Street, Durban.

BUILDING SAND, any quantity, for sale. Write to NASSERIE, P.O. Verulam.

FOR QUICK SALE: General Dealer's Business, situated in Durban. Business open. Price £30, including stock. Write "Business," The Leader, Fox Street, Durban.

WOOD AND COAL BUSINESS for sale, situated in Durban. Advertisement number, 1208 Natal Leader, Durban.

A Lovely Modern Bungalow, situated at Lower Marine Drive, Durban, for sale. Possession available, Rent £2.10/- per month. Contains 3 bedrooms, lounge, dining room, kitchen, bathroom, separate w.c., garage, servant's room and outside room, Modern conveniences, opposite built-in. THE CITY AGENCY, E. Rajbansi, 82 Church Street, Pietermaritzburg.

ACCOMMODATION OFFERED

NEWLY Furnished Flat, ready for occupation, in Durban. Central. Ready accessible to Railway Line. Owner out of Durban for 3 months. Apply 1 Ashtech, Phone 21826.

BOOKS

1948-49 HINDI PANCHANG. 2/3 post free.—INDIANA'S BAZAAR.

SITUATIONS VACANT

WANTED: Three Indian girls as Assistants in a Food Store. Must be of a pleasing appearance and quick at serving. Apply in person to Mr. Woodland V.C., Lady Manager, CAKE-TABLE SHOP, P.O. Box 61, Pietermaritzburg.

BUILDING PLOTS FOR SALE

DOVERTON TOWNSHIP, Overport, Durban. Building Plots, 50ft. x 150ft. and 60ft. x 150ft. Apply: Owner, 36 Church Street, Pietermaritzburg.

Printed for the Proprietor by The Natal Witness, Ltd., Pietermaritzburg and Durban, and published for the Natal News Agency, South Africa.

New Dollar: It is the policy of the Government of the United States of America to foster the expansion of foreign trade by the encouragement of the international flow of productive enterprise in the world. To that end, the Government has been advised by the Economic Co-operation Administration that no commodity for any country will be used without authorization for advance studies and inventory.

OBITUARIES

MR. THOTHARAM PATAN

On Sunday, January 18, there passed away at Dundee one of the most popular young men of the town, Mr. Thothuram Patan, the beloved son of Mr. and Mrs. Kasi Patan, who was laid to rest on Monday. All those who have been and never to be forgotten by those of the staff of the Dannhauser Indian School.

He was in his 21st year and was a very keen tennis and soccer player. A very sad feature of his death is that he returned from town afternoon before the event.

Besides his parents, he leaves to mourn his loss, two brothers, Sooker and Ramsamy, and two sisters, Mrs. Govindsamy and Miss Thothuram.

The following send floral tributes: His parents and brothers and sisters, Mr. and Mrs. Govindsamy and family, Mr. and Mrs. Govindsamy and family, Mr. and Mrs. Govindsamy and family

GENERAL SALES

HINDU English Almanac for 1948 Compiled by Pandit Sukhanand Bhargav, Astrologer, Phrenologist, Hastal. Price 1/6.

YOU CAN LISTEN-IN TO INDIA AT 49 Lines on 14 days' approval Investigate the S.A. ELECTRONIC Broadcaster. S. AFRICA ELECTRONIC ENTERPRISES, 26 Church Street, Phone 3754, Maritzburg.

TRADE TILLS distributed by post. GEORGE LOUDON & CO., 512 Rookery, 24 Fox Street, Johannesburg.

LARGE Army officers to let, with or without board, available for Easter. Kenton, Innisfree Terrace, etc., in Alice Street, Durban—apply A. L. MANDELOW, Imperial Cafe, 2 Aliwal Street, Durban.

BOOKMEN'S BOOK BAZAAR: Latest Oriental Literature, Indian-interest Literature, Photographs of Indian Beauties with Fling of India issued every day from 15th August, 1947, to 15th August, 1948, A post free Rs. 28 or 10s.

SUKH SHANTI SHANTI Long Bar Washing Tablet soap, 1.5 bar.—BOOKMEN'S BAZAAR.

DIARIES for Diviners, 6/6 each, Kundali for living 6/6, 6/9, 7/6, 8/6, 9/6, 10/6, 12/6, 15/6, 18/6, 21/6, 25/6 per copy, Rs. 1/7, Rs. 2/-, Rs. 3/-, large Rs. 5/- from Pole for Rs. 2/-, Rs. 3/-, Rs. 4/-, Rs. 5/-, Rs. 6/-, Rs. 7/-, Rs. 8/-, Rs. 9/-, Rs. 10/-, Rs. 12/-, Rs. 15/-, Rs. 18/-, Rs. 21/-, Rs. 25/-, Rs. 30/-, Rs. 40/-, Rs. 50/-, Rs. 60/-, Rs. 70/-, Rs. 80/-, Rs. 90/-, Rs. 100/-, Rs. 120/-, Rs. 150/-, Rs. 180/-, Rs. 200/-, Rs. 250/-, Rs. 300/-, Rs. 400/-, Rs. 500/-, Rs. 600/-, Rs. 700/-, Rs. 800/-, Rs. 900/-, Rs. 1000/-, Rs. 1200/-, Rs. 1500/-, Rs. 1800/-, Rs. 2000/-, Rs. 2500/-, Rs. 3000/-, Rs. 4000/-, Rs. 5000/-, Rs. 6000/-, Rs. 7000/-, Rs. 8000/-, Rs. 9000/-, Rs. 10000/-, Rs. 12000/-, Rs. 15000/-, Rs. 18000/-, Rs. 20000/-, Rs. 25000/-, Rs. 30000/-, Rs. 40000/-, Rs. 50000/-, Rs. 60000/-, Rs. 70000/-, Rs. 80000/-, Rs. 90000/-, Rs. 100000/-, Rs. 120000/-, Rs. 150000/-, Rs. 180000/-, Rs. 200000/-, Rs. 250000/-, Rs. 300000/-, Rs. 400000/-, Rs. 500000/-, Rs. 600000/-, Rs. 700000/-, Rs. 800000/-, Rs. 900000/-, Rs. 1000000/-, Rs. 1200000/-, Rs. 1500000/-, Rs. 1800000/-, Rs. 2000000/-, Rs. 2500000/-, Rs. 3000000/-, Rs. 4000000/-, Rs. 5000000/-, Rs. 6000000/-, Rs. 7000000/-, Rs. 8000000/-, Rs. 9000000/-, Rs. 10000000/-, Rs. 12000000/-, Rs. 15000000/-, Rs. 18000000/-, Rs. 20000000/-, Rs. 25000000/-, Rs. 30000000/-, Rs. 40000000/-, Rs. 50000000/-, Rs. 60000000/-, Rs. 70000000/-, Rs. 80000000/-, Rs. 90000000/-, Rs. 100000000/-, Rs. 120000000/-, Rs. 150000000/-, Rs. 180000000/-, Rs. 200000000/-, Rs. 250000000/-, Rs. 300000000/-, Rs. 400000000/-, Rs. 500000000/-, Rs. 600000000/-, Rs. 700000000/-, Rs. 800000000/-, Rs. 900000000/-, Rs. 1000000000/-, Rs. 1200000000/-, Rs. 1500000000/-, Rs. 1800000000/-, Rs. 2000000000/-, Rs. 2500000000/-, Rs. 3000000000/-, Rs. 4000000000/-, Rs. 5000000000/-, Rs. 6000000000/-, Rs. 7000000000/-, Rs. 8000000000/-, Rs. 9000000000/-, Rs. 10000000000/-, Rs. 12000000000/-, Rs. 15000000000/-, Rs. 18000000000/-, Rs. 20000000000/-, Rs. 25000000000/-, Rs. 30000000000/-, Rs. 40000000000/-, Rs. 50000000000/-, Rs. 60000000000/-, Rs. 70000000000/-, Rs. 80000000000/-, Rs. 90000000000/-, Rs. 100000000000/-, Rs. 120000000000/-, Rs. 150000000000/-, Rs. 180000000000/-, Rs. 200000000000/-, Rs. 250000000000/-, Rs. 300000000000/-, Rs. 400000000000/-, Rs. 500000000000/-, Rs. 600000000000/-, Rs. 700000000000/-, Rs. 800000000000/-, Rs. 900000000000/-, Rs. 1000000000000/-, Rs. 1200000000000/-, Rs. 1500000000000/-, Rs. 1800000000000/-, Rs. 2000000000000/-, Rs. 2500000000000/-, Rs. 3000000000000/-, Rs. 4000000000000/-, Rs. 5000000000000/-, Rs. 6000000000000/-, Rs. 7000000000000/-, Rs. 8000000000000/-, Rs. 9000000000000/-, Rs. 10000000000000/-, Rs. 12000000000000/-, Rs. 15000000000000/-, Rs. 18000000000000/-, Rs. 20000000000000/-, Rs. 25000000000000/-, Rs. 30000000000000/-, Rs. 40000000000000/-, Rs. 50000000000000/-, Rs. 60000000000000/-, Rs. 70000000000000/-, Rs. 80000000000000/-, Rs. 90000000000000/-, Rs. 100000000000000/-, Rs. 120000000000000/-, Rs. 150000000000000/-, Rs. 180000000000000/-, Rs. 200000000000000/-, Rs. 250000000000000/-, Rs. 300000000000000/-, Rs. 400000000000000/-, Rs. 500000000000000/-, Rs. 600000000000000/-, Rs. 700000000000000/-, Rs. 800000000000000/-, Rs. 900000000000000/-, Rs. 1000000000000000/-, Rs. 1200000000000000/-, Rs. 1500000000000000/-, Rs. 1800000000000000/-, Rs. 2000000000000000/-, Rs. 2500000000000000/-, Rs. 3000000000000000/-, Rs. 4000000000000000/-, Rs. 5000000000000000/-, Rs. 6000000000000000/-, Rs. 7000000000000000/-, Rs. 8000000000000000/-, Rs. 9000000000000000/-, Rs. 10000000000000000/-, Rs. 12000000000000000/-, Rs. 15000000000000000/-, Rs. 18000000000000000/-, Rs. 20000000000000000/-, Rs. 25000000000000000/-, Rs. 30000000000000000/-, Rs. 40000000000000000/-, Rs. 50000000000000000/-, Rs. 60000000000000000/-, Rs. 70000000000000000/-, Rs. 80000000000000000/-, Rs. 90000000000000000/-, Rs. 100000000000000000/-, Rs. 120000000000000000/-, Rs. 150000000000000000/-, Rs. 180000000000000000/-, Rs. 200000000000000000/-, Rs. 250000000000000000/-, Rs. 300000000000000000/-, Rs. 400000000000000000/-, Rs. 500000000000000000/-, Rs. 600000000000000000/-, Rs. 700000000000000000/-, Rs. 800000000000000000/-, Rs. 900000000000000000/-, Rs. 1000000000000000000/-, Rs. 1200000000000000000/-, Rs. 1500000000000000000/-, Rs. 1800000000000000000/-, Rs. 2000000000000000000/-, Rs. 2500000000000000000/-, Rs. 3000000000000000000/-, Rs. 4000000000000000000/-, Rs. 5000000000000000000/-, Rs. 6000000000000000000/-, Rs. 7000000000000000000/-, Rs. 8000000000000000000/-, Rs. 9000000000000000000/-, Rs. 10000000000000000000/-, Rs. 12000000000000000000/-, Rs. 15000000000000000000/-, Rs. 18000000000000000000/-, Rs. 20000000000000000000/-, Rs. 25000000000000000000/-, Rs. 30000000000000000000/-, Rs. 40000000000000000000/-, Rs. 50000000000000000000/-, Rs. 60000000000000000000/-, Rs. 70000000000000000000/-, Rs. 80000000000000000000/-, Rs. 90000000000000000000/-, Rs. 100000000000000000000/-, Rs. 120000000000000000000/-, Rs. 150000000000000000000/-, Rs. 180000000000000000000/-, Rs. 200000000000000000000/-, Rs. 250000000000000000000/-, Rs. 300000000000000000000/-, Rs. 400000000000000000000/-, Rs. 500000000000000000000/-, Rs. 600000000000000000000/-, Rs. 700000000000000000000/-, Rs. 800000000000000000000/-, Rs. 900000000000000000000/-, Rs. 1000000000000000000000/-, Rs. 1200000000000000000000/-, Rs. 1500000000000000000000/-, Rs. 1800000000000000000000/-, Rs. 2000000000000000000000/-, Rs. 2500000000000000000000/-, Rs. 3000000000000000000000/-, Rs. 4000000000000000000000/-, Rs. 5000000000000000000000/-, Rs. 6000000000000000000000/-, Rs. 7000000000000000000000/-, Rs. 8000000000000000000000/-, Rs. 9000000000000000000000/-, Rs. 10000000000000000000000/-, Rs. 12000000000000000000000/-, Rs. 15000000000000000000000/-, Rs. 18000000000000000000000/-, Rs. 20000000000000000000000/-, Rs. 25000000000000000000000/-, Rs. 30000000000000000000000/-, Rs. 40000000000000000000000/-, Rs. 50000000000000000000000/-, Rs. 60000000000000000000000/-, Rs. 70000000000000000000000/-, Rs. 80000000000000000000000/-, Rs. 90000000000000000000000/-, Rs. 100000000000000000000000/-, Rs. 120000000000000000000000/-, Rs. 150000000000000000000000/-, Rs. 180000000000000000000000/-, Rs. 200000000000000000000000/-, Rs. 250000000000000000000000/-, Rs. 300000000000000000000000/-, Rs. 400000000000000000000000/-, Rs. 500000000000000000000000/-, Rs. 600000000000000000000000/-, Rs. 700000000000000000000000/-, Rs. 800000000000000000000000/-, Rs. 900000000000000000000000/-, Rs. 1000000000000000000000000/-, Rs. 1200000000000000000000000/-, Rs. 1500000000000000000000000/-, Rs. 1800000000000000000000000/-, Rs. 2000000000000000000000000/-, Rs. 2500000000000000000000000/-, Rs. 3000000000000000000000000/-, Rs. 4000000000000000000000000/-, Rs. 5000000000000000000000000/-, Rs. 6000000000000000000000000/-, Rs. 7000000000000000000000000/-, Rs. 8000000000000000000000000/-, Rs. 9000000000000000000000000/-, Rs. 10000000000000000000000000/-, Rs. 12000000000000000000000000/-, Rs. 15000000000000000000000000/-, Rs. 18000000000000000000000000/-, Rs. 20000000000000000000000000/-, Rs. 25000000000000000000000000/-, Rs. 30000000000000000000000000/-, Rs. 40000000000000000000000000/-, Rs. 50000000000000000000000000/-, Rs. 60000000000000000000000000/-, Rs. 70000000000000000000000000/-, Rs. 80000000000000000000000000/-, Rs. 90000000000000000000000000/-, Rs. 100000000000000000000000000/-, Rs. 120000000000000000000000000/-, Rs. 150000000000000000000000000/-, Rs. 180000000000000000000000000/-, Rs. 200000000000000000000000000/-, Rs. 250000000000000000000000000/-, Rs. 300000000000000000000000000/-, Rs. 400000000000000000000000000/-, Rs. 500000000000000000000000000/-, Rs. 600000000000000000000000000/-, Rs. 700000000000000000000000000/-, Rs. 800000000000000000000000000/-, Rs. 900000000000000000000000000/-, Rs. 1000000000000000000000000000/-, Rs. 1200000000000000000000000000/-, Rs. 1500000000000000000000000000/-, Rs. 1800000000000000000000000000/-, Rs. 2000000000000000000000000000/-, Rs. 2500000000000000000000000000/-, Rs. 3000000000000000000000000000/-, Rs. 4000000000000000000000000000/-, Rs. 5000000000000000000000000000/-, Rs. 6000000000000000000000000000/-, Rs. 7000000000000000000000000000/-, Rs. 8000000000000000000000000000/-, Rs. 9000000000000000000000000000/-, Rs. 10000000000000000000000000000/-, Rs. 12000000000000000000000000000/-, Rs. 15000000000000000000000000000/-, Rs. 18000000000000000000000000000/-, Rs. 20000000000000000000000000000/-, Rs. 25000000000000000000000000000/-, Rs. 30000000000000000000000000000/-, Rs. 40000000000000000000000000000/-, Rs. 50000000000000000000000000000/-, Rs. 60000000000000000000000000000/-, Rs. 70000000000000000000000000000/-, Rs. 80000000000000000000000000000/-, Rs. 90000000000000000000000000000/-, Rs. 100000000000000000000000000000/-, Rs. 120000000000000000000000000000/-, Rs. 150000000000000000000000000000/-, Rs. 180000000000000000000000000000/-, Rs. 200000000000000000000000000000/-, Rs. 250000000000000000000000000000/-, Rs. 300000000000000000000000000000/-, Rs. 400000000000000000000000000000/-, Rs. 500000000000000000000000000000/-, Rs. 600000000000000000000000000000/-, Rs. 700000000000000000000000000000/-, Rs. 800000000000000000000000000000/-, Rs. 900000000000000000000000000000/-, Rs. 1000000000000000000000000000000/-, Rs. 1200000000000000000000000000000/-, Rs. 1500000000000000000000000000000/-, Rs. 1800000000000000000000000000000/-, Rs. 2000000000000000000000000000000/-, Rs. 2500000000000000000000000000000/-, Rs. 3000000000000000000000000000000/-, Rs. 4000000000000000000000000000000/-, Rs. 5000000000000000000000000000000/-, Rs. 6000000000000000000000000000000/-, Rs. 7000000000000000000000000000000/-, Rs. 8000000000000000000000000000000/-, Rs. 9000000000000000000000000000000/-, Rs. 10000000000000000000000000000000/-, Rs. 12000000000000000000000000000000/-, Rs. 15000000000000000000000000000000/-, Rs. 18000000000000000000000000000000/-, Rs. 20000000000000000000000000000000/-, Rs. 25000000000000000000000000000000/-, Rs. 30000000000000000000000000000000/-, Rs. 40000000000000000000000000000000/-, Rs. 50000000000000000000000000000000/-, Rs. 60000000000000000000000000000000/-, Rs. 70000000000000000000000000000000/-, Rs. 80000000000000000000000000000000/-, Rs. 90000000000000000000000000000000/-, Rs. 100000000000000000000000000000000/-, Rs. 120000000000000000000000000000000/-, Rs. 150000000000000000000000000000000/-, Rs. 180000000000000000000000000000000/-, Rs. 200000000000000000000000000000000/-, Rs. 250000000000000000000000000000000/-, Rs. 300000000000000000000000000000000/-, Rs. 400000000000000000000000000000000/-, Rs. 500000000000000000000000000000000/-, Rs. 600000000000000000000000000000000/-, Rs. 700000000000000000000000000000000/-, Rs. 800000000000000000000000000000000/-, Rs. 900000000000000000000000000000000/-, Rs. 1000000000000000000000000000000000/-, Rs. 1200000000000000000000000000000000/-, Rs. 1500000000000000000000000000000000/-, Rs. 1800000000000000000000000000000000/-, Rs. 2000000000000000000000000000000000/-, Rs. 2500000000000000000000000000000000/-, Rs. 3000000000000000000000000000000000/-, Rs. 4000000000000000000000000000000000/-, Rs. 5000000000000000000000000000000000/-, Rs. 6000000000000000000000000000000000/-, Rs. 7000000000000000000000000000000000/-, Rs. 8000000000000000000000000000000000/-, Rs. 9000000000000000000000000000000000/-, Rs. 10000000000000000000000000000000000/-, Rs. 12000000000000000000000000000000000/-, Rs. 15000000000000000000000000000000000/-, Rs. 18000000000000000000000000000000000/-, Rs. 20000000000000000000000000000000000/-, Rs. 25000000000000000000000000000000000/-, Rs. 30000000000000000000000000000000000/-, Rs. 40000000000000000000000000000000000/-, Rs. 50000000000000000000000000000000000/-, Rs. 60000000000000000000000000000000000/-, Rs. 70000000000000000000000000000000000/-, Rs. 80000000000000000000000000000000000/-, Rs. 90000000000000000000000000000000000/-, Rs. 100000000000000000000000000000000000/-, Rs. 120000000000000000000000000000000000/-, Rs. 150000000000000000000000000000000000/-, Rs. 180000000000000000000000000000000000/-, Rs. 200000000000000000000000000000000000/-, Rs. 250000000000000000000000000000000000/-, Rs. 300000000000000000000000000000000000/-, Rs. 400000000000000000000000000000000000/-, Rs. 500000000000000000000000000000000000/-, Rs. 600000000000000000000000000000000000/-, Rs. 700000000000000000000000000000000000/-, Rs. 800000000000000000000000000000000000/-, Rs. 900000000000000000000000000000000000/-, Rs. 1000000000000000000000000000000000000/-, Rs. 1200000000000000000000000000000000000/-, Rs. 1500000000000000000000000000000000000/-, Rs. 1800000000000000000000000000000000000/-, Rs. 2000000000000000000000000000000000000/-, Rs. 2500000000000000000000000000000000000/-, Rs. 3000000000000000000000000000000000000/-, Rs. 4000000000000000000000000000000000000/-, Rs. 5000000000000000000000000000000000000/-, Rs. 6000000000000000000000000000000000000/-, Rs. 7000000000000000000000000000000000000/-, Rs. 8000000000000000000000000000000000000/-, Rs. 9000000000000000000000000000000000000/-, Rs. 10000000000000000000000000000000000000/-, Rs. 12000000000000000000000000000000000000/-, Rs. 15000000000000000000000000000000000000/-, Rs. 18000000000000000000000000000000000000/-, Rs. 20000000000000000000000000000000000000/-, Rs. 25000000000000000000000000000000000000/-, Rs. 30000000000000000000000000000000000000/-, Rs. 40000000000000000000000000000000000000/-, Rs. 50000000000000000000000000000000000000/-, Rs. 60000000000000000000000000000000000000/-, Rs. 70000000000000000000000000000000000000/-, Rs. 80000000000000000000000000000000000000/-, Rs. 90000000000000000000000000000000000000/-, Rs. 100000000000000000000000000000000000000/-, Rs. 120000000000000000000000000000000000000/-, Rs. 150000000000000000000000000000000000000/-, Rs. 180000000000000000000000000000000000000/-, Rs. 200000000000000000000000000000000000000/-, Rs. 250000000000000000000000000000000000000/-, Rs. 300000000000000000000000000000000000000/-, Rs. 400000000000000000000000000000000000000/-, Rs. 500000000000000000000000000000000000000/-, Rs. 600000000000000000000000000000000000000/-, Rs. 700000000000000000000000000000000000000/-, Rs. 800000000000000000000000000000000000000/-, Rs. 900000000000000000000000000000000000000/-, Rs. 1000000000000000000000000000000000000000/-, Rs. 1200000000000000000000000000000000000000/-, Rs. 1500000000000000000000000000000000000000/-, Rs. 1800000000000000000000000000000000000000/-, Rs. 2000000000000000000000000000000000000000/-, Rs. 2500000000000000000000000000000000000000/-, Rs. 3000000000000000000000000000000000000000/-, Rs. 4000000000000000000000000000000000000000/-, Rs. 5000000000000000000000000000000000000000/-, Rs. 6000000000000000000000000000000000000000/-, Rs. 7000000000000000000000000000000000000000/-, Rs. 8000000000000000000000000000000000000000/-, Rs. 9000000000000000000000000000000000000000/-, Rs. 10000000000000000000000000000000000000000/-, Rs. 12000000000000000000000000000000000000000/-, Rs. 15000000000000000000000000000000000000000/-, Rs. 18000000000000000000000000000000000000000/-, Rs. 20000000000000000000000000000000000000000/-, Rs. 25000000000000000000000000000000000000000/-, Rs. 30000000000000000000000000000000000000000/-, Rs. 40000000000000000000000000000000000000000/-, Rs. 50000000000000000000000000000000000000000/-, Rs. 60000000000000000000000000000000000000000/-, Rs. 70000000000000000000000000000000000000000/-, Rs. 80000000000000000000000000000000000000000/-, Rs. 90000000000000000000000000000000000000000/-, Rs. 100000000000000000000000000000000000000000/-, Rs. 120000000000000000000000000000000000000000/-, Rs. 150000000000000000000000000000000000000000/-, Rs. 180000000000000000000000000000000000000000/-, Rs. 200000000000000000000000000000000000000000/-, Rs. 250000000000000000000000000000000000000000/-, Rs. 300000000000000000000000000000000000000000/-, Rs. 400000000000000000000000000000000000000000/-, Rs. 500000000000000000000000000000000000000000/-, Rs. 600000000000000000000000000000000000000000/-, Rs. 700000000000000000000000000000000000000000/-, Rs. 800000000000000000000000000000000000000000/-, Rs. 900000000000000000000000000000000000000000/-, Rs. 1000000000000000000000000000000000000000000/-, Rs. 1200000000000000000000000000000000000000000/-, Rs. 1500000000000000000000000000000000000000000/-, Rs. 1800000000000000000000000000000000000000000/-, Rs. 2000000000000000000000000000000000000000000/-, Rs. 2500000000000000000000000000000000000000000/-, Rs. 3000000000000000000000000000000000000000000/-, Rs. 4000000000000000000000000000000000000000000/-, Rs. 5000000000000000000000000000000000000000000/-, Rs. 6000000000000000000000000000000000000000000/-, Rs. 7000000000000000000000000000000000000000000/-, Rs. 8000000000000000000000000000000000000000000/-, Rs. 9000000000000000000000000000000000000000000/-, Rs. 10000000000000000000000000000000000000000000/-, Rs. 12000000000000000000000000000000000000000000/-, Rs. 15000000000000000000000000000000000000000000/-, Rs. 18000000000000000000000000000000000000000000/-, Rs. 20000000000000000000000000000000000000000000/-, Rs. 25000000000000000000000000000000000000000000/-, Rs. 30000000000000000000000000000000000000000000/-, Rs. 40000000000000000000000000000000000000000000/-, Rs. 50000000000000000000000000000000000000000000/-, Rs. 60000000000000000000000000000000000000000000/-, Rs. 70000000000000000000000000000000000000000000/-, Rs. 80000000000000000000000000000000000000000000/-, Rs. 90000000000000000000000000000000000000000000/-, Rs. 100000000000000000000000000000000000000000000/-, Rs. 120000000000000000000000000000000000000000000/-, Rs. 150000000000000000000000000000000000000000000/-, Rs. 180000000000000000000000000000000000000000000/-, Rs. 200000000000000000000000000000000000000000000/-, Rs. 250000000000000000000000000000000000000000000/-, Rs. 300000000000000000000000000000000000000000000/-, Rs. 400000000000000000000000000000000000000000000/-, Rs. 500000000000000000000000000000000000000000000/-, Rs. 600000000000000000000000000000000000000000000/-, Rs. 700000000000000000000000000000000000000000000/-, Rs. 800000000000000000000000000000000000000000000/-, Rs. 900000000000000000000000000000000000000000000/-, Rs. 1000000000000000000000000000000000000000000000/-, Rs. 1200000000000000000000000000000000000000000000/-, Rs. 1500000000000000000000000000000000000000000000/-, Rs. 1800000000000000000000000000000000000000000000/-, Rs. 2000000000000000000000000000000000000000000000/-, Rs. 2500000000000000000000000000000000000000000000/-, Rs. 3000000000000000000000000000000000000000000000/-, Rs. 4000000000000000000000000000000000000000000000/-, Rs. 5000000000000000000000000000000000000000000000/-, Rs. 6000000000000000000000000000000000000000000000/-, Rs. 7000000000000000000000000000000000000000000000/-, Rs. 8000000000000000000000000000000000000000000000/-, Rs. 9000000000000000000000000000000000000000000000/-, Rs. 10000000000000000000000000000000000000000000000/-, Rs. 12000000000000000000000000000000000000000000000/-, Rs. 15000000000000000000000000000000000000000000000/-, Rs. 18000000000000000000000000000000000000000000000/-, Rs. 20000000000000000000000000000000000000000000000/-, Rs. 25000000000000000000000000000000000000000000000/-, Rs. 30000000000000000000000000000000000000000000000/-, Rs. 40000000000000000000000000000000000000000000000/-, Rs. 50000000000000000000000000000000000000000000000/-, Rs. 60000000000000000000000000000000000000000000000/-, Rs. 70000000000000000000000000000000000000000000000/-, Rs. 80000000000000000000000000000000000000000000000/-, Rs. 90000000000000000000000000000000000000000000000/-, Rs. 100000000000000000000000000000000000000000000000/-, Rs. 120000000000000000000000000000000000000000000000/-, Rs. 150000000000000000000000000000000000000000000000/-, Rs. 180000000000000000000000000000000000000000000000/-, Rs. 200000000000000000000000000000000000000000000000/-, Rs. 250000000000000000000000000000000000000000000000/-, Rs. 300000000000000000000000000000000000000000000000/-, Rs. 400000000000000000000000000000000000000000000000/-, Rs. 500000000000000000000000000000000000000000000000/-, Rs. 600000000000000000000000000000000000000000000000/-, Rs. 700000000000000000000000000000000000000000000000/-, Rs. 800000000000000000000000000000000000000000000000/-, Rs. 900000000000000000000000000000000000000000000000/-, Rs. 1000000000000000000000000000000000000000000000000/-, Rs. 1200000000000000000000000000000000000000000000000/-, Rs. 1500000000000000000000000000000000000000000000000/-, Rs. 1800000000000000000000000000000000000000000000000/-, Rs. 2000000000000000000000000000000000000000000000000/-, Rs. 2500000000000000000000000000000000000000000000000/-, Rs. 3000000000000000000000000000000000000000000000000/-, Rs. 4000000000000000000000000000000000000000000000000/-, Rs. 5000000000000000000000000000000000000000000000000/-, Rs. 6000000000000000000000000000000000000000000000000/-, Rs. 7000000000000000000000000000000000000000000000000/-, Rs. 8000000000000000000000000000000000000000000000000/-, Rs. 9000000000000000000000000000000000000000000000000/-, Rs. 10000000000000000000000000000000000000000000000000/-, Rs. 12000000000000000000000000000000000000000000000000/-, Rs. 15000000000000000000000000000000000000000000000000/-, Rs. 18000000000000000000000000000000000000000000000000/-, Rs. 20000000000000000000000000000000000000000000000000/-, Rs. 25000000000000000000000000000000000000000000000000/-, Rs. 30000000000000000000000000000000000000000000000000/-, Rs. 40000000000000000000000000000000000000000000000000/-, Rs. 50000000000000000000000000000000000000000000000000/-, Rs. 60000000000000000000000000000000000000000000000000/-, Rs. 70000000000000000000000000000000000000000000000000/-, Rs. 80000000000000000000000000000000000000000000000000/-, Rs. 90000000000000000000000000000000000000000000000000/-, Rs. 100000000000000000000000000000000000000000000000000/-, Rs. 120000000000000000000000000000000000000000000000000/-, Rs. 150000000000000000000000000000000000000000000000000/-, Rs. 180000000000000000000000000000000000000000000000000/-, Rs. 200000000000000000000000000000000000000000000000000/-, Rs. 250000000000000000000000000000000000000000000000000/-, Rs. 300000000000000000000000000000000000000000000000000/-, Rs. 400000000000000000000000000000000000000000000000000/-, Rs. 500000000000000000000000000000000000000000000000000/-, Rs. 600000000000000000000000000000000000000000000000000/-, Rs. 700000000000000000000000000000000000000000000000000/-, Rs. 800000000000000000000000000000000000000000000000000/-, Rs. 900000000000000000000000000000000000000000000000000/-, Rs. 1000000000000000000000000000000000000000000000000000/-, Rs. 1200000000000000000000000000000000000000000000000000/-, Rs. 1500000000000000000000000000000000000000000000000000/-, Rs. 1800000000000000000000000000000000000000000000000000/-, Rs. 2000000000000000000000000000000000000000000000000000/-, Rs. 2500000000000000000000000000000000000000000000000000/-, Rs. 3000000000000000000000000000000000000000000000000000/-, Rs. 4000000000000000000000000000000000000000000000000000/-, Rs. 5000000000000000000000000000000000000000000000000000/-, Rs. 6000000000000000000000000000000000000000000000000000/-, Rs. 7000000000000000000000000000000000000000000000000000/-, Rs. 8000000000000000000000000000000000000000000000000000/-, Rs. 9000000000000000000000000000000000000000000000000000/-, Rs. 10000000000000000000000000000000000000000000000000000/-, Rs. 12000000000000000000000000000000000000000000000000000/-, Rs. 15000000000000000000000000000000000000000000000000000/-, Rs. 18000000000000000000000000000000000000000000000000000/-, Rs. 20000000000000000000000000000000000000000000000000000/-, Rs. 25000000000000000000000000000000000000000000000000000/-, Rs. 30000000000000000000000000000000000000000000000000000/-, Rs. 40000000000000000000000000000000000000000000000000000/-, Rs. 50000000000000000000000000000000000000000000000000000/-, Rs. 60000000000000000000000000000000000000000000000000000/-, Rs. 70000000000000000000000000000000000000000000000000000/-, Rs. 80000000000000000000000000000000000000000000000000000/-, Rs. 90000000000000000000000000000000000000000000000000000/-, Rs. 100000000000000000000000000000000000000000000000000000/-, Rs. 120000000000000000000000000000000000000000000000000000/-, Rs. 150000000000000000000000000000000000000000000000000000/-, Rs. 180000000000000000000000000000000000000000000000000000/-, Rs. 200000000000000000000000000000000000000000000000000000/-, Rs. 250000000000000000000000000000000000000000000000000000/-, Rs. 300000000000000000000000000000000000000000000000000000/-, Rs. 400000000000000000000000000000000000000000000000000000/-, Rs. 500000000000000000000000000000000000000000000000000000/-, Rs. 600000000000000000000000000000000000000000000000000000/-, Rs. 700000000000000000000000000000000000000000000000000000/-, Rs. 800000000000000000000000000000000000000000000000000000/-, Rs. 900000000000000000000000000000000000000000000000000000/-, Rs. 1000000000000000000000000000000000000000000000000000000/-, Rs. 1200000000000000000000000000000000000000000000000000000/-, Rs. 1500000000000000000000000000000000000000000000000000000/-, Rs. 1800000000000000000000000000000000000000000000000000000/-, Rs. 2000000000000000000000000000000000000000000000000000000/-, Rs. 2500000000000000000000000000000000000000000000000000000/-, Rs. 3000000000000000000000000000000000000000000000000000000/-, Rs. 4000000000000000000000000000000000000000000000000000000/-, Rs. 5000000000000000000000000000000000000000000000000000000/-, Rs. 6000000000000000000000000000000000000000000000000000000/-, Rs. 7000000000000000000000000000000000000000000000000000000/-, Rs. 8000000000000000000000000000000000000000000000000000000/-, Rs. 9000000000000000000000000000000000000000000000000000000/-, Rs. 10000000000000000000000000000000000000000000000000000000/-, Rs. 12000000000000000000000000000000000000000000000000000000/-, Rs. 15000000000000000000000000000000000000000000000000000000/-, Rs. 18000000000000000000000000000000000000000000000000000000/-, Rs. 20000000000000000000000000000000000000000000000000000000/-, Rs. 25000000000000000000000000000000000000000000000000000000/-, Rs. 30000000000000000000000000000000000000000000000000000000/-, Rs. 40000000000000000000000000000000000000000000000000000000/-, Rs. 50000000000000000000000000000000000000000000000000000000/-, Rs. 60000000000000000000000000000000000000000000000000000000/-, Rs. 70000000000000000000000000000000000000000000000000000000/-, Rs. 80000000000000000000000000000000000000000000000000000000/-, Rs. 90000000000000000000000000000000000000000000000000000000/-, Rs. 100000000000000000000000000000000000000000000000000000000/-, Rs. 120000000000000000000000000000000000000000000000000000000/-, Rs. 150000000000000000000000000000000000000000000000000000000/-, Rs. 180000000000000000000000000000000000000000000000000000000/-, Rs. 200000000000000000000000000000000000000000000000000000000/-, Rs. 250000000000000000000000000000000000000000000000000000000/-, Rs. 300000000000000000000000000000000000000000000000000000000/-, Rs. 400000000000000000000000000000000000000000000000000000000/-, Rs. 500000000000000000000000000000000000000000000000000000000/-, Rs. 600000000000000000000000000000000000000000000000000000000/-, Rs. 700000000000000000000000000000000000000000000000000000000/-, Rs. 800000000000000000000000000000000000000000000000000000000/-, Rs. 900000000000000000000000000000000000000000000000000000000/-, Rs. 1000000000000000000000000000000000000000000000000000000000/-, Rs. 1200000000000000000000000000000000000000000000000000000000/-, Rs. 1500000000000000000000000000000000000000000000000000000000/-, Rs. 1800000000000000000000000000000000000000000000000000000000/-, Rs. 2000000000000000000000000000000000000000000000000000000000/-, Rs. 2500000000000000000000000000000000000000000000000000000000/-, Rs. 3000000000000000000000000000000000000000000000000000000000/-, Rs. 4000000000000000000000000000000000000000000000000000000000/-, Rs. 5000000000000000000000000000000000000000000000000000000000/-, Rs. 6000000000000000000000000000000000000000000000000000000000/-, Rs. 7000000000000000000000000000000000000000000000000000000000/-, Rs. 8000000000000000000000000000000000000000000000000000000000/-, Rs. 9000000000000000000000000000000000000000000000000000000000/-, Rs. 10000000000000000000000000000000000000000000000000000000000/-, Rs. 12000000000000000000000000000000000000000000000000000000000/-, Rs. 15000000000000000000000000000000000000000000000000000000000/-, Rs. 18000000000000000000000000000000000000000000000000000000000/-, Rs. 20000000000000000000000000000000000000000000000000000000000/-, Rs. 25000000000000000000000000000000000000000000000000000000000/-, Rs. 30000000000000000000000000000000000000000000000000000000000/-, Rs. 40000000000000000000000000000000000000000000000000000000000/-, Rs. 50000000000000000000000000000000000000000000000000000000000/-, Rs. 60000000000000000000000000000000000000000000000000000000000/-, Rs. 70000000000000000000000000000000000000000000000000000000000/-, Rs. 80000000000000000000000000000000000000000000000000000000000/-, Rs. 90000000000000000000000000000000000000000000000000000000000/-, Rs. 100000000000000000000000000000000000000000000000000000000000/-, Rs. 120000000000000000000000000000000000000000000000000000000000/-, Rs. 150000000000000000000000000000000000000000000000000000000000/-, Rs. 180000000000000000000000000000000000000000000000000000000000/-, Rs. 200000000000000000000000000000000000000000000000000000000000/-, Rs. 250000000000000000000000000000000000000000000000000000000000/-, Rs. 300000000000000000000000000000000000000000000000000000000000/-, Rs. 400000000000000000000000000000000000000000000000000000000000/-, Rs. 500000000000000000000000000000000000000000000000000000000000/-, Rs. 600000000000000000000000000000000000000000000000000000000000/-, Rs. 700000000000000000000000000000000000000000000000000000000000/-, Rs. 800000000000000000000000000000000000000000000000000000000000/-, Rs. 900000000000000000000000000000000000000000000000000000000000/-, Rs. 1000000000000000000000000000000000000000000000000000000000000/-, Rs. 1200000000000000000000000000000000000000000000000000000000000/-, Rs. 1500000000000000000000000000000000000000000000000000000000000/-, Rs. 1800000000000000000000000000000000000000000000000000000000000/-, Rs. 2000000000000000000000000000000000000000000000000000000000000/-, Rs. 2500000000000000000000000000000000000000000000000000000000000/-, Rs. 3000000000000000000000000000000000000000000000000000000000000/-, Rs. 4000000000000000000000000000000000000000000000000000000000000/-, Rs. 5000000000000000000000000000000000000000000000000000000000000/-, Rs. 6000000000000000000000000000000000000000000000000000000000000/-, Rs. 7000000000000000000000000000000000000000000000000000000000000/-, Rs. 8000000000000000000000000000000000000000000000000000000000000/-, Rs. 9000000000000000000000000000000000000000000000000000000000000/-, Rs. 10000000000000000000000000000000000000000000000000000000000000/-, Rs. 12000000000000000000000000000000000000000000000000000000000000/-, Rs. 15000000000000000000000000000000000000000000000000000000000000/-, Rs. 18000000000000000000000000000000000000000000000000000000000000/-, Rs. 20000000000000000000000000000000000000000000000000000000000000/-, Rs. 25000000000000000000000000000000000000000000000000000000000000/-, Rs. 30000000000000000000000000000000000000000000000000000000000000/-, Rs. 40000000000000000000000000000000000000000000000000000000000000/-, Rs. 50000000000000000000000000000000000000000000000000000000000000/-, Rs. 60000000000000000000000000000000000000000000000000000000000000/-, Rs. 70000000000000000000000000000000000000000000000000000000000000/-, Rs. 80000000000000000000000000000000000000000000000000000000000000/-, Rs. 90000000000000000000000000000000000000000000000000000000000000/-, Rs. 100000000000000000000000000000000000000000000000000000000000000/-, Rs. 120000000000000000000000000000000000000000000000000000000000000/-, Rs. 150000000000000000000000000000000000000000000000000000000000000/-, Rs. 180000000000000000000000000000000000000000000000000000000000000/-, Rs. 200000000000000000000000000000000000000000000000000000000000000/-, Rs. 250000000000000000000000000000000000000000000000000000000000000/-, Rs. 300000000000000000000000000000000000000000000000000000000000000/-,

CONTINUED FROM PAGE ONE

NEHRU'S FOREIGN POLICY

met H. G. Lawrence and discussed the questions at issue before they faced each other in the Political Committee and the General Assembly as the principal combatants in the dispute relating to the Charter Act.

"I have carefully examined the debates of the UNO this year, and I find that Maharaj Singh and others of the Indian Delegation were loud in paying compliments to spokesmen of South Africa in order to take the sting out of the controversies. This year the Indian Delegation did not shout that if Christ were to come in the world today he could have also a prohibited immigrant in South Africa under the Charter Act.

"The U.S.A. has meanwhile retired from her earlier position demanding the reference of the Indo-South African dispute to the International Court, and is now willing to see that India and South Africa sit around a table and discuss matters afresh. M. C. Setalvad was prepared to compromise first principles in the Political Committee, when he said that if only South Africa takes administrative action in suspending the Ghetto Act, the Government of India would be prepared to suspend the trade embargo though the word sanctions was objected to by him in his formal exposition of India's case in the influential Committee of the General Assembly.

"How comes the Lawden statement of H. G. Lawrence that South Africa feels the need for examining on equal terms the Agreement of 1927 and its working. I have often wondered that it was only the Indian Delegation in the UNO and the Nehru Government did not rise the high horse or did not act on the early platitude of the world last year, the present unfortunate position would have at all resulted. This is one of the supreme mistakes of strategy and policy which the Nehru Government has made.

Deshmukh's Resignation

"Let me take another example of vital importance. I was naturally opposed to the policy of Nehru in asking for the resignation of H. M. Deshmukh as High Commissioner for India. Deshmukh would have continued not really till February, 1950, and if he had continued till then the present unenviable position would not have arisen. Senate last year (1946) and Assembly this year (1947) attached India for having insulted Deshmukh, thus committing a technical breach of diplomatic relations, though it is clear that even today India and South Africa have not severed diplomatic relations, though the former High Commissioner has resigned. It was suggested early this year that Deshmukh was resigning for reasons of economy reasons, for India cannot afford to have this wasteful expenditure of keeping him in India on recall almost indefinitely.

"I must confess that this version of the story, Deshmukh was asked to resign because he was not appointed by Nehru, but was the appointee of the Rajkot Nawab, Sir Nehru, who was Nehru's predecessor in office. I have no love for Nehru or Deshmukh, but it was clear to me that Nehru did the most grievous mistake in compelling Deshmukh to resign.

"I am glad that the matter ends this year as we see that this resignation did not take place, or was delayed sufficiently long. It will be the verdict of history that Nehru permitted personal considerations to prevent the appointment of Deshmukh again this year to the Indian Delegation to the UNO.

"Even if Deshmukh's resignation was accepted merely because there was no other way out, there would have been any objection to his inclusion in the Delegation in the place of one of the numerous Advisers and Secretaries who were included in it at the taxpayer's expense. For there is the greatest need for the services of personnel in international delegations, and the inclusion of Deshmukh, who was the latest of India's High Commissioners in South Africa, could not have been considered an encumbrance. His experience was then lost to the country, but this is not the point which is of paramount importance in the present context.

Smuts' Approval

"The context is that there is no High Commissioner for India in South Africa today. It is open to the Nehru Government to appoint any one as an India's High Commissioner, but before this appointment can be made, Nehru must submit the name of the individual in question to Smuts and obtain his approval. In other words, before another High Commissioner from India can go to South Africa, Nehru must swallow his pride, his high-falutin' sense of the justice of his cause and his leadership of the Asiatic and the African world, and then submit a name to Smuts for acceptance.

"Either words again, Nehru must admit defeat in the face of the resolution of the UNO and own Smuts into accepting a High Commissioner without in the least bringing about a change in the Ghetto regime in South Africa. It is always easy to be wise after the event, but this is not a case of wisdom dawning late on some of us, who have consequently protested against the termination of the office of Deshmukh as High Commissioner. India can produce dozens of Deshmukhs, and even better people than Deshmukh, but the point is that Deshmukh was the appointee of Abdullah Haroon, who was in favour of an individual.

"We have lost a tremendous strategical advantage in not having a High Commissioner for India in South Africa today. It is open to the Nehru Government to appoint any one as

SCHOOL BOOKS

If you want efficiency combined with reasonable prices, send your order to Shuter & Shooter, Booksellers and Stationers,

SHUTER & SHOOTER
(PTY.) LTD.
Booksellers and Stationers, Maritzburg.

For the best selection of MUSICAL INSTRUMENTS, RECORDS, JEWELLERY AND ELECTRICAL GOODS
ORIENT MUSIC SALOON
(PTY.), LTD.
117 Field Street, Durban

Visiting Cape Town
Where will you stay?
AT . . .
GOVENDER'S HOTEL
which is centrally situated and moderately priced.
It is on the bus and trackless tram route.
Visitors are asked to book in advance.
GOVENDER'S HOTEL
3 COWLEY STREET
CAPE TOWN

BOARDING HOUSE
Board and Lodging for Coloureds and St. Helena's visitors to Durban are catered at the RYDER-HAM GUEST HOUSE, 342 Hamilton Hostel, Sydenham. Reasonable rates. Book early.
For particulars write to:—
RYDERHAM GUEST HOUSE

Special Announcement
EIGHT FULL PLATE
PHOTOGRAPHS
of
MAHATMA GANDHI'S DEATH
Limited stocks will be available for £1 a set.
CASH WITH ORDER.
Delivery ex New Delhi.
Samples can be seen at . . .
SINGH
(First Floor)
BRILLIANT HOUSE
122 GREY STREET
DURBAN

TENDERS FOR ADVERTISING
GUERRIE'S FOUNTAIN SPORTS GROUNDS
Tenders are hereby called for Advertising on the above grounds adjoining Outer Pallage and which is the venue of most important Indian and non-European sporting fixtures throughout the year, particularly rowing, soccer, cricket, tennis, hockey, golf and athletics. In addition, the grounds are also used occasionally for grass track, motor track racing, etc.
Tenders may be for part or whole of the advertising rights and may be for one or two years.
For further particulars write:—
SECRETARY,
Durban Indian Sports Ground Association,
P.O. Box 1440 (Phone 29254),
Durban.

THE FIFTH ANNUAL GENERAL MEETING

of the Pentrich and Campbrift Housing Co-operative will be held on Sunday, the 7th March, 1948, at the Tamil Protestant Association Hall, Charles Road, Pietermaritzburg, commencing at 10 a.m.

The following business will be transacted: Agenda: 1. Minutes; 2. Correspondence; 3. Secretary's Annual Report; 4. Treasurer's Financial Statement; 5. To amend, or add to, the Bye-laws; 6. Election of Office Bearers; 7. General.

M. PRIYADITH, Hon. Sec.

NOTICE

The Mullenda Open Golf Championship will be held on Sunday, the 21st of March, 1948, at the Mountain Rise Golf Course, for Mr. G. R. Mahatey's Floating Trophy and first, second, third and fourth prizes.

Tournament to commence at 8.30 a.m.

Entries close with the undersigned on Friday, the 19th March, at 6 p.m.

Durban Entries: Mr. D. Kalliram, 36 Queen Edward Street, Durban.

Maritzburg Entries: Secretary, 40 Glynn Road, Pietermaritzburg.

ENTRANCE FEE 7/6

Entries for the Competition will be allowed the use of the Course on the afternoons of the 18th and 19th preceding the 21st, at a Green Fee of 1/-.

Entries on the day of the Tournament will not be accepted.

H. RAMCHARAN,
Hon. Sec.

Sick Musical Instruments

Send your Musical Instruments to be repaired by the only Stringed Instrument Hospital in South Africa, Indian Harmonium repairs a specialty.

HARMONIUM HOSPITAL
71a Prince Edward St., Durban
Phone 29697

AUM
THIRUKOOTTAM LECTURE
in Tamil
at the Birth and Teachings of VINAYAGAR
by
Mr. V. Govindasamy Padayatchee (who recently arrived from Pulney, Singam College and Madras University of Madras, India, after completing his duties as a religious preacher, in Tamil)
will be held at the
Shri Vaithianatha Eeswarar Temple
(Umgeni Road, Durban).
on
Sunday, March 7, 1948,
commencing at 3 p.m. precisely and finishing at 10 p.m.
Regular Sunday Prayer Meetings will be held. Please turn up in your hundreds and listen to the Lecture.
THIRUKOOTTAM, Durban.

kin Road, Durban, on Sunday, 29th February, 1948.

Attention!
MAGICIANS
Magicians, get together.
EXHIBITION OF QUALITY APPARATUS FOR SALE
by the famous
KARDANE
at
HOTEL COSMO,
Southern Circle, Durban
on the
7th MARCH, 1948,
from 3.30 p.m.
Under the auspices of the
NATAL MAGICIANS CIRCLE

In Memoriam

RALPH C. MOODLEY, in loving memory of my dear husband and our dear dad, who passed away on February 26, 1947, at 49 Ava View Lane Road.

Time wears off the edge of grief, But memory turns his every look, tone, gear today,
Our dear dad was called away,
And in her sorrow thought it best,
To take him to a rural rest,
Interred in his wife and children,
G. Nair and Royal Funeral.

ALOYSIUS JOSEPH MAICHERI, In loving memory of my late husband, Aloysius, who went to his eternal rest on March 7th, 1946.

He sadly missed and deeply mourned by Annie and her children.

Rest in peace, dear husband.

ANGAMA PILLAY, In loving memory of our dear mother and grandmother, who passed away on Wednesday, 3rd September, on March 5, 1946.

Sadly missed by husband and garden, sisters and brothers and sister, grandchildren, daughters-in-law and sons-in-law.

THANKS

Mr. and Mrs. S. S. Isaac, of 84, Queen's Mansions Barracks, Durban, wish to thank all friends and relatives for the floral tributes and messages of sympathy sent in their recent bereavement.

Mr. and Mrs. R. Patel, of Durban, wish to thank all those who rendered assistance and sent floral tributes during their recent bereavement by the death of their son, Dasharathan. Special thanks to the Superintendent of the Non-European Section, Government, Mr. Indira (Durban) and Mrs. Govender, Mr. Ramsamy, Mr. Ramlakhan, and Dr. Narayan Chetty (Verulam).

Mr. and Mrs. R. Patel, of Durban, wish to thank all those who rendered assistance and sent floral tributes during their recent bereavement by the death of their son, Dasharathan. Special thanks to the Superintendent of the Non-European Section, Government, Mr. Indira (Durban) and Mrs. Govender, Mr. Ramsamy, Mr. Ramlakhan, and Dr. Narayan Chetty (Verulam).

Natal Indian Congress
(Founded by Mahatma Gandhi in 1894).
ANNUAL PROVINCIAL CONFERENCE
1948
NOTICE
to delegates and members of Branches.

In terms of Clause (a) and (c) of Rule 32 of Congress Constitution, you are hereby notified that the Annual Provincial Conference of the Natal Indian Congress will be held on Saturday, Sunday and Monday, the 29th, 30th and 31st of May, 1948.

In terms of Rule 33, (c) the details of time, place and agenda will be forwarded to delegates and Branch secretaries direct.

Rules 5 (c) and (f) and Rule 32 of the constitution refer.

A. I. MEER,
General Secretary.

The Leader
37 Pine Street, Box 362, Durban.
P.O. Box 32, Pietermaritzburg.
SATURDAY, MARCH 6, 1948.

PERSECUTING THE INDIANS

CHARGED and convicted under the Riotous Assemblies Act, Dr. Dadoo and Dr. Naicker have gained. We hold no brief either for Dr. Dadoo or Dr. Naicker but we do certainly hold a brief for the principles involved and there, for the Indians and the non-Europeans generally—as the country are very, very far reaching. Both Dr. Dadoo and Dr. Naicker, as they told the Court, were only putting into practical effect the clauses enshrined in the Atlantic Charter. Mr. Malan himself before United Nations and reiterated by his Minister of Justice in the Union Assembly very recently. It was on that score that the decision to cross the border of the provinces of Natal and the Transvaal Indian Congress was welcomed by all Indians in the country and by the special farewell luncheon and a shawl of true non-cotton, which the handloom of the country is of their birth.

Now, however, the Government of Central South has proved conclusively in the rest of the world that what he said in 1946 and what his Minister said in 1947 repeated in 1947 are not true. A Cockney certainly has the advantage over the Indian in that the feeling of the Indian people is not subject but we prefer to be dignified even though our feelings have been outraged.

Dr. Dadoo and Dr. Naicker are not, we are sure, the type to be cowed down by any form of suggestions from India.

In the 13th century Ceylon had ever a Tamil kingdom. It was in the north of the island, with Jaffna as its capital. For some years this north Indian state was part of the great South Indian Empire of Vijayanagar. Tamil influence on Ceylon has, in fact, been prominent, and even at the height of Sinhalese power Tamils formed their quarter in the capital, Polonnaruwa.

Tamils, as they are known even today to differentiate them from Indian Tamils in the Peninsula, came to Ceylon as settlers and live mostly in the northern and eastern parts. From the earliest times there have been intermarriages between the Tamils and Sinhalese, and Tamil has had a profound influence on the Sinhalese language, too.

The story of Indian penetration into Ceylon is interspersed with the island's two legendary Aryan princes and Princesses. Lying 63 miles from each other, the capitals of Sinhalese kings.

THE OLDER CAPITAL

THE foundation of Anuradhapura, the older of the two capitals, is attributed to Anuradha, who was a Minister of Vijaya, the founder of the Sinhalese dynasty. This city remained the capital for 1,300 years. Thereafter, when it was abandoned in favour of Polonnaruwa, which was believed to be safer from attack.

Relics of those early times which are to be seen at these ancient cities prove the close connection between Sinhalese and Indian art.

INTERCHANGE OF IDEAS

INDIAN influence through the Sinhalese rulers was not the only form of stimulus that reached Ceylon from India. During the 2,000 years of Sinhalese rule there was a constant interchange of ideas and a steady stream of emigrations

RADIO ASSOCIATION ALLEGES

S.A.B.C. Cannot Satisfy Indian Public

RECENT disclosures about the general dissatisfaction prevailing among the Indian public with regard to the Indian broadcasts from the Durban Broadcasting Station has brought a lot of complaints from members of the Association, and we have become the target of severe criticism. Nearly every one of our critics wants to know what we, representing the Indian listeners, have done so far to improve the present state of affairs, said Mr. C. M. Agjee, president of the Indian Radio Owners' Association.

MR. AGJEE said: "We three Branch Managers of the Durban Corporation's chief aim and object is to secure better, more and regular programmes for Indian listeners in South Africa. And to this end we have tried many times to convey the public's complaints to the authorities, but we regret to say that we have received very scanty encouragement from them.

For example, we wrote a letter to the Branch Manager of the S.A.B.C., Durban, on October 24, 1945, explaining at some length the complaints of the public against the prevailing state of affairs and put forth suggestions for improvements. But apart from the stereotyped acknowledgment we heard nothing from them. We then wrote to the Director-General of the S.A.B.C., Johannesburg. He reply was received from him.

"On November 29, 1945, Major Capstick, the Director-General of the S.A.B.C., came to Durban and had informal discussions with officials of the Natal Indian Congress. The Congress declined to join with them, but we could not accept their invitation in the same as a non-political organisation, as we could not possibly identify ourselves with a body affiliated to a purely political organisation such as the Natal Indian Congress.

Interview Mr. Tracy

"We therefore wrote immediately to the Regional Director of the Durban Broadcasting Station and requested his assistance in obtaining an appointment for us to meet Major Capstick. Before this could be arranged, however, Major Capstick left Durban and Mr. Hugh Tracy, the then Controller of the Johannesburg Station, arrived in Durban. We had prepared to submit to the Government Commission appointed to investigate ways and means of improving Broadcasting in the Union who handed to the Regional Director at this interview.

He gave us a patient hearing, but regretted that apart from trying to improve the present half-an-hour a week programmes, there was nothing he could do without instructions received from the Board of Directors.

"Before 1940, there were two half hour programmes per week for Indian sessions, but these were discontinued for security reasons known to the authorities. During the war, however, the present Sunday morning sessions were introduced in order to give C.P.S. talks to the Indian community. These, we are being constantly reminded in order to give C.P.S. talks to the Indian community, but it is merely not, but it is ask that these should at least be as much as those broadcast daily from the Durban station for the benefit of the Europeans, in the fact that there are over 8,000 Indian radio owners in the Durban area contributing well over £10,000 per annum to the S.A.B.C. in licences fees alone, whereas the foregoing the public will be able to see that the Indians have all along been deserved to bring the public's complaints to the notice of the authorities and to suggest ways and means of improvement.

"If we have not succeeded at all, it is not due to any neglect on our part, but to the fact that the existing policy of the S.A.B.C. does not sufficiently enable to such requests as ours with the best of intentions they could never hope to improve and satisfy the following public."

No improvement

"We learnt later that the Advisory Committee was appointed, but we were neither informed as to the work and function of the Committee, nor of any improvements proposed to be made there in. Later, but we realised that no improvements could possibly be made without careful planning and we hoped that the Broadcasting authorities were mindful of the general dissatisfaction, we could reasonably expect a gradual progression of improvement taking place in a not too distant a future. When no such change was effected we again requested the Regional Director to grant us an interview.

On February 5, 1947, a deputation consisting of Messrs. C. M. Agjee, E. M. Ajam, H. Thaklall, Dhanpat and Mr. Godson officially interviewed Mr. Tracy. It was only at this meeting that we were officially given the names of the members of the Advisory Committee.

"A copy of the memorandum we had prepared to submit to the Government Commission appointed to investigate ways and means of improving Broadcasting in the Union was handed to the Regional Director at this interview.

He gave us a patient hearing, but regretted that apart from trying to improve the present half-an-hour a week programmes, there was nothing he could do without instructions received from the Board of Directors.

"Before 1940, there were two half hour programmes per week for Indian sessions, but these were discontinued for security reasons known to the authorities. During the war, however, the present Sunday morning sessions were introduced in order to give C.P.S. talks to the Indian community, but it is merely not, but it is ask that these should at least be as much as those broadcast daily from the Durban station for the benefit of the Europeans, in the fact that there are over 8,000 Indian radio owners in the Durban area contributing well over £10,000 per annum to the S.A.B.C. in licences fees alone, whereas the foregoing the public will be able to see that the Indians have all along been deserved to bring the public's complaints to the notice of the authorities and to suggest ways and means of improvement.

"If we have not succeeded at all, it is not due to any neglect on our part, but to the fact that the existing policy of the S.A.B.C. does not sufficiently enable to such requests as ours with the best of intentions they could never hope to improve and satisfy the following public."

"AN ODD KIND OF NATIONALITY"

THE Joint Passive Resistance Council of the Natal and Transvaal Indian Congresses, met in Durban following the imprisonment of Dr. G. M. Naicker and Y. M. Dadoo.

"The imprisonment of Drs. Dadoo and Naicker is a convincing demonstration of the utter importance that the Government attaches to declarations of its own responsible Ministers that Indians are Union Nationals. It is an odd kind of Union Nationality that is enjoyed by South African Indians, who does not allow them the right to free movement within the land of their domicile and birth."

The imprisonment of these two leaders was at the same time a clear indication to the Indian people of the extent of sincerity inherent in the Union Government's desire for a round table conference between itself and the Governments of India and Pakistan to enable it to solve the long outstanding problems between these countries on the question of the treatment of Indians in South Africa the Council pointed out.

"Prime Minister Smuts if his intentions be sincere and honest, does not need to be told of the way in which this can be brought to be opened with India and Pakistan. Pandit Nehru has shown him the way."

"India and Pakistan are and have been, for some time, ready for a Round Table Conference on a basis acceptable to the honour and dignity of India. It is for the Union Government, if it believes in fair such a basis, to communicate it immediately. Thereafter Ascends open to it, India will not stand one pressing.

200,000 Refugees On 600 Mile Trek

From Our Own Correspondent

200,000 Refugees on 600 mile Trek and,

LAHORE (Pakistan), By Mail.—Arrangements for the migration of two lakhs (200,000) refugees from the West Punjab to Sind have been completed and food convoys are expected to start shortly, it was announced here.

The trek lies over 600 miles and a reconnaissance of the route regarding road, water, petrol and other conditions, has already been made. Starting from Kasowalia in the Multan Division, the journey will be completed in 30 stages, every five days, the refugees to be expected to reach their destination in 45 days.

For Eleven Weeks

On foot and in carts, with their cows, ploughs, household effects and livestock, the emigrants will move in 12 different columns at intervals of three days, between each, thus extending the entire migration process over nearly 11 weeks.

Satisfactory arrangements have been made with regard to food, fodder, water supply, and medical aid en route for the refugees, Khan Bahadur Dr. M. Yusuf, Director of Public Health, West Punjab, has returned from a tour of the Lahore, Montgomery, Multan, Muzaffargarh Districts, and Bahawalpur State, where he personally inspected medical arrangements in this connection.

Strict precautions have been taken to see that all emigrants are vaccinated before starting and that no case of infectious disease is allowed to go. While passing through the districts of West Punjab, the cholera, Officer of Health and Civil Surgeons, will look after the trekking columns, in the journey through Bahawalpur State, which is 120 miles from the Punjab to Sadikabad, two Public Health squads, under an Assistant Health Officer, armed with disinfectants, antiplagues and inoculations, ambulance cars with complete hospital units, will watch the movement from columns.

A part of the refugee movement will also be by train, and refugee specials will leave from different centres for which a schedule has been drawn up. Two or three specials have already left, one from Lyallpur and the other from Lahore (Hasil) camps. These refugees were also medically examined and vaccinated before being allowed to board the train.

DRIVE AGAINST PROSTITUTION

From Our Own Correspondent

BOMBAY (by mail): A bill to amend the Bombay Prevention of Prostitution Act of 1923 provides that prostitution within a distance of 150 yards of a place of worship, education institutions, park, playground, hospital, maternity or dispensaries over which treasurers in the Province will be penalised by imprisonment up to three months or a fine of Rs. 200 (about £15) or both.

Under the bill any persons who owns or is the tenant or lessee of premises where prostitution is carried on upon conviction of such offence will be liable to imprisonment up to three months or a fine of Rs. 200 (about £15) or both.

The bill says that in all cases of prosecution it will be presumed that the premises were let with the knowledge that they would be used for such purposes unless the accused proves that he let them after making proper inquiries and took all reasonable steps to prevent the premises being used for the purpose of prostitution, the Reuter.

The Best FISH Canned IS

THE DELICIOUS, tasty flavour of fresh fish is all yours when you open a tin of TRAWLER Fish—because it's fish that is fresh from the sea and scientifically prepared for canning in our modern factory. Always a popular meal—and very easy to serve. Choose from :- ALACORE—PITTED FISH IN TOMATO SAUCE CURRIED FISH—CAPE FISH CAPE FISH IN TOMATO SAUCE—and TRAWLETTE, the extra special Sardines

Manufactured by Irvin & Johnson (S.A.) Ltd.

LOOK FOR THE "TRAWLER" ON EVERY CAN!

* I smoke Gold Leaf HONEY DEW

because "It's the Leaf that Counts"

* GOLD LEAF HONEY DEW CIGARETTES—Blended from carefully-ripened leaf, from four tobaccos.

Smart as she looks!

Pretty neat, this young lady! You can keep your hair shining, lustrous, too—with just a few drops of Glostora on your brush each morning. No greasiness or stickiness to give your hair that heavy look — yet every hair's in place.

Look as smart as you are—with Glostora.

Glostora for lovely hair

JUNIOR LEADER

MY dear Children,—

The enthusiasm and interest on our Pen Friends' Corner has caught up to such an extent that most of my letters are directed to the Pen Friends' Corner. This is not all, for it is twice already that I have underestimated the growth of our "Corner" since it started last year, with the result that I have had to do away with our membership book and have now entered the names in a special large membership register. I am now waiting to see this one get full.

I have had several requests to reopen names of members outside Natal. As much as I would like to do this, I am afraid space does not allow it, and it will certainly not be fair to some members who may be compelled to stand down.

I would advise you to cut out the Junior Sections and paste it in a book or keep a file of it, as there are so many members are doing.

Some members have written telling me that they have not been receiving the letters of your friend and just can expect a reply, rather than waiting for somebody to write to you. As soon as your name appears in our columns you are accepted as a member and are at liberty to write to pen friends with interests similar to yours. I am glad to note that most members have been able to make contacts, and will be pleased to hear from others as well.

Here are more names of new members:

Charlotta Carstensen, 24 Hood Road, Maitland, Capetown, is 17 years of age and in her leisure time likes reading, sewing and writing. "I have never known a Club such as yours before, so on seeing a copy of 'The Leader,' I was compelled to join. Please send me particulars as to having such a nice paper," Charlotte would like pen friends of either sex, particularly Indian girls from all parts of the country. Hobbies include cycling, physical culture, classical music, reading and photography. Your friends are at liberty to join our "Corner."

L. Cavan (Harry), 14 Battle Road, Durban, is a keen stamp collector, is 17 years old and would like pen friends from all parts of the world, especially Durban. He is interested in sports, particularly soccer and tennis and coin collecting.

J. C. Moselliar (13), c/o Parliament Cafe, Umzinto, Natal, is interested in reading, collecting pictures of film stars of any nationality and sports, especially soccer. He would like pen friends with similar interests to write to him.

Bobby Naidoo (11), 262 Prospect Hall Road, Durban North, is interested in photography, classical music, cinema and fishing, and would like pen friends with similar interests to write to him.

Miss R. J. Pillay (16), 383 Heath Road, Cato Manor, Durban, is interested in gardening, reading and knitting, and would like pen friends with similar interests to write to her.

Benjamin Joseph (13), c/o 13 Indian African Clinic, Beatrice Street, Durban, is interested in stamps collecting, reading and camera. He wants pen friends from any part of South Africa.

P. L. Munsamy (21), P.O. Hippo Grove, Durban, takes a keen interest in sports, Indian education, cross-country and would like pen friends from all parts of the globe, especially India and America.

S. V. Pillay (14), 25 Sir Kurasa Reddi Road, Clairwood, Durban, is keenly interested in all sports and reading. He says that he would be pleased to exchange books and magazines with pen friends who write to him.

C. M. Kidwada (14), P.O. Box 14, Verulam, Natal, is interested in classic comics and sports and would like pen friends with similar interests from any part of the world.

A. E. Shaikh (21), c/o Port Shepstone Tailoring, Port Shepstone, Natal, is interested in the cinema, photography, classic comics, fishing and Wild West magazines. He wants pen friends from any part of the world, particularly the U.S.A.

Miss Pillay (19), 116 Forbes Street, Ladysmith, Natal, is interested in physical culture, novels, music and various other hobbies, and would like pen friends with similar interests from Cape town, Port Elizabeth and other parts of the Union.

LAUGHTER CORNER

Teacher to busy pupil: "Why are you late?"

Pupil: "Well, a sign down the road, it says:"

Teacher: "Well, what has a sign to do with it?"

Pupil: "The sign said, 'School ahead, go slow.'"

Till next week,

CHACHAJAN.

ISLAMIC EDUCATION FOR PAKISTAN

From Our Own Correspondent

KARACHI (Western Pakistan), by mail: The system of education in Pakistan will be based on Islamic principles emphasising social justice, universal brotherhood and tolerance, the Pakistan Education Minister, Mr. Fazlur Rahman, said here.

Mr. Fazlur Rahman said that a Central Advisory Board for Education which will make recommendations to the provincial governments on educational questions has been constituted.

The Pakistan Government had decided to advise provincial governments to introduce instruction for Muslim students and members of other communities would be allowed to withdraw if they wanted them.

The women's committee of the Pakistan Education Conference has recommended co-education up to the age of 10 years and after the age of 20 or 22 years but the Government has not yet reached any decision on this matter, says Reuter.

ADMINISTRATOR AT FOSA

The recently completed "Hut" ward of the Children's TB Hospital at the Fosa Settlement, Newlands, is to be officially opened by the Administrator of Natal, the Hon. D. C. Sheppard, on Monday at 4.30 p.m. The "hut," which is the second ward of eighteen beds, is named after the S.C.C. students' publication and brings the total capacity of the Children's Hospital to 36 beds. It is personally said to have a fully equipped Blind Children's Hospital ward.

Both the "Hut" and the original "Harbour" wards have been made possible by generous contributions by the Natal University students from their annual "Rag" funds. In the past few years the students have collected £5,000, and it is hoped that they will continue to take a live interest in this project.

The Fosa Children's Hospital accommodates children with primary pulmonary TB, stands and child cases of orthopaedic TB. Friends of Fosa and members of the public are invited to attend the ceremony.

WENTHWORTH GROUP

Mr. H. S. Rose, principal of the Umbumbulu Indian Boys' School, gave an interesting talk on "The Future of Durban" to a well attended meeting of the Wentworth Indian Study Group last week.

Mr. Rose said that Indians are decidedly believed in the power of prayer.

"Prayer is a force that will influence Almighty," said Mr. Rose, quoting Shakespeare's "As You Like It."

HINDU TEMPLE OFFICIALS

The annual meeting of the Durban Hindu Temple, held at its Road, Durban, on the 22nd February, 1948, the following officials were elected for the ensuing year: Patron, Swami, M. S. Maharaj and V. G. Pillay; president, Mr. P. Jackie Pillay; hon. secretary, Mr. M. Ganga Pillay; hon. treasurer, Mr. V. P. Padayachee; committee, Messrs. M. S. Maharaj, T. S. Perry and Sreepath Singh.

A meeting will be held tomorrow at the Pavilion at 2 p.m.

DURBAN GOLF

The proceedings to will be played today at 2 p.m.

The following have been in the competition: Messrs. N. Pillay and M. Kumarjie, R. J. Singh and E. C. Singh, T. S. Perry and Sreepath Singh.

A meeting will be held tomorrow at the Pavilion at 2 p.m.

FASTED FOR MAHATMA: DIED

From Our Own Correspondent

CUTTACK (Orissa), by mail: A college principal here started a fast in mourning for Mahatma Gandhi's death, but when he was about to break his fast, however, he collapsed and died of heart failure.—Reuter.

Brutal to germs, but kind to you

Here is an antiseptic several times stronger germicidally than pure carbolic acid, and yet non-poisonous and safe. A child could use it. To the germs that cause and spread infection, 'Dettol' is deadly: a swift and ruthless killer. But to you, and to the delicate tissues which the germs invade, 'Dettol' is kind and gentle. Ask at your chemist or store for 'Dettol' and use it promptly to prevent infection.

B U Butcher, Baker or

A user of Spices of every description, we can supply your EVERY requirement, being Natal's largest manufacturers and processors of all Spices.

HOW DO YOU LIKE IT?

Mild, Medium or Hot? We make it in three strengths and seven grindings. "Curry Powder."

BK IT—Dhal or every description, Pepper and Spicy Flavourings. WK HAVK what you want.

"Wring," Write or Wire us for all your requirements.

THE BONZO AGENCIES (PTY.) LTD.

Manufacturers and Merchants

Phones 20768, 22768 P.O. Box 1778

Telegrams: "Bonzopure."

CONVENT LANE, DURBAN

DOC SYKE by VING FULLER

Keep Them— Don't Cash Them

Conversion not Diversion

Millions of Union Loan Certificates of the SIXTH SERIES are maturing this year. . . . It is neither necessary nor advisable to cash them as all Certificates in the Sixth Series may be held until the last one you hold in this Series matures. . . .

Every four months in the meantime threepence is added to the value of each Certificate which has matured, until the last one of the Sixth Series which you own falls due for repayment, and then they may remain, if desired, for a period not exceeding four years at 3% interest free of Income Tax. See how wise it is, therefore, to be in no hurry to cash Union Loan Certificates of the Sixth Series until the date upon which the last Certificate in this Series is due for repayment. . . .

UNION LOAN Certificates

15/9 Buy Them at any Post Office 15/9

Young Muslims Eliminate Commercials in District Final

YOUNG Muslims, of the Durban District Indian Cricket Union, secured the right to represent Durban in the District Final of the Peters' Shield, when they eliminated Commercials, of the Inter-District Indian Cricket Union.

In the Interior Reimers played on outright victory.

In the afternoon the declines were applied all four wickets and were bowled out for 108.

In the Asmal's Cup competition in the "C" Division, centre were very low in this competition each side had one innings.

Overnight, Young Ghemania and Sparks eliminated their respective opponents—Young Kismet, Isaacs and United. The former, however, was Cricket's defeat at the hands of Sparks.

The outstanding features of the two-day matches were: K. V. Naidoo (Sparks) 7 for 21, L. Jeewa (Sparks) 76; A. Chetty (Inter-Collegiate) 58 not out; G. H. M. Doorat (Inter-Collegiate) 56 not out; A. Peters (Commercials) 53 not out; and Y. Ramsamy (Sparks) 52 not out.

Muslims Beat Commercials

In their first innings against Young Muslims, Commercials, in reply to 246 made, took two hours to score 71. H. Peters, the Commercials skipper, hit 42 runs, which included 6 fours. Ismail Mahomed (3) and Ismail Mahomed (3) and Ismail Mahomed (3) and

Around The Cinemas

AVALON: The week begins with a double programme, plus the usual "The Three Stooges." The first picture is a Western thriller featuring Rexford Crosby, and Dennis O'Keefe, Diana Lynn and Lon Chaney are also in the cast. Comedy is Laurel and Hardy's "Bonnie Scotland," provider the usual comedy in times.

The usual attraction will be "Bachelor's Daughters," starring Adolph Menjou, Claire Trevor and Gale Russell. The 3.30 p.m. today "Black Parade" will be screened in aid of war victims in Pakistan and India.

ALBERT: The week begins with "Dim Raat," starring Sunita Phalke, P. Samarjie and Sulochana.

The weekend attraction will be "Kismet," brought back to the screen by public request.

Showtime
TONIGHT
Avalon: Range.
Albert: Jhansie.
Athlone: Valmiki.
Regent (Wigi): Money Weather.

Just arrived SINGER HAND SEWING MACHINE Attractive Suitcase model £16/10/-
Treadle ... £23 to £27
Repairs and Spare Parts in stock.
S. HOOSEN & SON
Mail Order Dept.
PRIVATE BAG DALTON

Announcing
MAHARAJ BROS.' TAXI SERVICE
Taxis now available for Non-Europeans at the Central Railway Station (Main Entrance); Soldiers' Way, Durban.
CHARGES MODERATE
Short Runs a Specialty

TALK OF THE BAZAAR

By the "Faqir"

WHAT with marriages here, marriages there and everywhere, the marriage season is certainly upon us. Ask any fellow who is contemplating or has obligations to society and he will tell you he just does not know which wedding to attend. It is a problem, and the entertaining parties are not at all unsympathetic. They all want their marriages celebrated about 10-11 a.m. on Sundays instead of staggering the hours. Of course, marriage is not without its problems. I have just had a letter from a reader "Up North"—yes, it's that old place again—lamenting the loss of a good friend, the marriage market caught him up, and today he is nowhere to be seen. His friends look for him here, they look for him there, but alas! they can find him. Yet there was a time when he was single when he was seen everywhere. Some of his pet haunts are nightly seats, and are beginning to refer to such terms as "gentlemen." Government. My amateur advice is simple: Do not venture advice on simple: Do not worry about the fellow. For the first two years of his married life his wife will not let him out, and that she will be wondering where he is. He will be back with his friends.

A SAD, SAD STORY

THIS is the sad, sad story of a man who has been dogged by bad luck. Some time back, with most very scarce, he bought himself a couple of tickets, but as he did not know a place where he could keep them for a few days, a friend volunteered to do that for him. It was all very nice. Then one day he got the sad news. The friend had blown upon the door of the other's home and one of the occupants of the "house" had disappeared. That was disheartening, but still one has to be grateful for the little mercies of the Lord. There was one lord, and one friend, the owner, waited patiently for the day when he would come west et into a dinner. All his plans were laid, but when he went to bring the fowl the good friends told him it had died just the morning before. That was tragic, but he had enough faith in his friends and believed them with a "never mind." The next time he bought a couple of fowls he sent them home to "mother's" house." One day young brother informed him that one of his fowls had disappeared. The next day he went post-haste to collect the other one. A sympathetic mother and brothers told him that the remaining one had died in the morning. One friend is pondering now over the question, "To be or not to be." The first person who had volunteered to provide shelter for his fowls is a Sunday School teacher, and that makes the problem complicated.

CHRISTIAN SOLDIER

THE following epitaph is taken from the Tombstone of the grave of a Parsian in Xanadu wherein Hay and relates to one of those folk who left England to free himself from the religious persecutions. It is quoted by Hay, Ray Phillips in the last issue of "The Forum":

"Here they Join Williams!
A valiant fighter for the Lord,
He killed eighty-nine Hindoos,
He hoped to make it one hundred,
But he fell asleep in Jesus at the age of seventy-two."

POLES LEAVE INDIA

BOMBAY After nearly six years stay in various camps in India, 929 Polish refugees left for Manchuria in the United States Army Transport, General Stewart.

A spokesman for the refugees said 631 all of whom declined repatriation to Poland, chose to settle in New Zealand, while the remainder hoped to settle in the British zone of Germany.

With the departure of the General Stewart, all except about 200 Poles, mostly women and children, who came to India in 1942, have now left the country.—A Reuter.

Racing Selections

By DIPLOMAT

The following are my selections for the Greyville race meeting tomorrow:

First race, 2.0, Galloway and Free Handicap, 1,000 furlongs.
1. FALAISE.
2. Lutonmoor.
3. Strathcona Girl.
4. Waiting Girl.

Second race, 2.30, Stewards' Handicap—Stakes, 5½ furlongs.
1. SILVER BAY.
2. Sweet Lady.
3. Perfection.

Third race, 3.0, Natal Handicap (2nd Div.), 1¼ miles.
1. FAST MISS.
2. Santa Claus.
3. Mistress.

Fourth race, 3.30, Flying Handicap (2nd Div.), 5 furlongs.
1. WARWICK'S LAMENT.
2. Gallery.
3. Mayday.
4. Proud Knight.

Fifth race, 4.0, Stewards' Handicap (colts), 1 mile.
1. Mahogany.
2. CAPE.
3. MILLENNIUM.
4. Bell Lee.

Sixth race, 4.30, March Handicap (1st Div.), 1 mile.
1. MILLENNIUM.
2. Vander.
3. Mahogany.

Seventh race, 5.0, Flying Handicap (1st Div.), 5 furlongs.
1. PAVLOVA.
2. Hamburg.
3. Dusty.

Eighth race, 4.30, Flying Handicap (2nd Div.), 5 furlongs.
1. HOUNA.
2. Hamburg.
3. Pat McGlagan.
4. Sweetness.

Ninth race, 6.0, March Handicap (2nd Div.), 1¼ miles.
1. MARSHALL.
2. Pensioner.
3. Mist at Dawn.

Wellward
NATAL TATTERSALLS, DURBAN
Circulars on Application
BOOK OPEN ON ALL HOME AND COLONIAL EVENTS
Tel. Addr.: "WELLWARD"
Phones 20121 (all lines)
P.O. Box 2448, Durban

Probably Your Last Chance of Seeing It
On the AVALON SCREEN
The immortal story of
LAILA
and
MAJNU
LAILA MAJNU
The story of an undying love which even death did not conquer. Nala-Vagni is Indian literature what Romeo and Juliet is to English literature.
PRICES:
Including Entrance and Reading Tax.
In aid of the
FOUNTAIN LANE INDIAN SCHOOL
Admission: 10/6, 7/6, 5/3
Saturday, April 10, 1948
5.15 p.m.
All for a Worthy Cause

AVALON THEATRE
Victoria Street, Durban — PHONE 22612
DAILY at 2.30 and 7.30 p.m.
THREE SHOWS Saturday: 12.30 p.m., 2.30 and 7.30 p.m.
MON., TUES., WED. (March 8, 9 and 10) Morning Matinee: Monday
Picture No. 1—
THE MARAUDERS
With William Boyd as "Hopalong Cassidy," Andy Clyde, Rand Brooks.
Picture No. 2—
Brewster's Millions
With Joel McCrea, Eddie Rochester.
THURS., FRI., SAT. (March 11, 12 and 13) 20th Century Fox's
BACHELOR'S DAUGHTER
Featuring
ADOLPH MENJOU
GALE RUSSELL
CLAIR TREVOR

ALBERT CINEMA
37 Albert Street, Durban—PHONE 27213
DOUBLE SHOWS Saturday: 10.30 a.m., 2.30, 5.15 and 8.15 p.m.
MONDAY to WEDNESDAY, March 8 to 10
MAYUG'S SOCIAL HIT,
DIN-RAAT
With Sushuraina, P. Sawarji, Sulochana, Chatterji, Vasant.
THURSDAY to SATURDAY, March 11 to 13
BY SPECIAL PUBLIC REQUEST,
KISMET
With Ashok Kumar, Mumtaz Shanti.

Athlone Theatre Ladysmith
WEDNESDAY and SATURDAY, 10th and 13th March
SUPER DOUBLE PROGRAMME
Picture No. 1—
ROYAL WEDDING
In Technicolour.
Picture No. 2—
FLYING PRINCE
With Fearless Nadia.
GLORIOUS ENTERTAINMENT

REGENT CINEMA
For the Outstanding
Indian Pictures every Wednesday, 2.30 and 8 p.m.
VISIT THE REGENT
Three changes of Programme every week.
The Modern Picture House for you and your family.

Harilal Manekial & Co. (Pty) Ltd.
WHOLESALE MERCHANTS
Stockists in—
Piece Goods, Hardware, Haberdashery, Groceries, Sports Goods, Cutlery, Glassware, Stationery, Kaffir Truck.
Latest Arrivals in—
Blankets, Bulldog and Cashmere Shawls, Cotton Check Material
65 VICTORIA ST., 1st Floor, DURBAN
P.O. BOX 2284 PHONE 2284
Telegraphic address: "HARILAL"

VISITORS! Spend your holiday in your own homely way at your own cost.
HIRE A COTTAGE AT TONGAAT BEACH
On the beautiful North Coast. Fully furnished, brick and asbestos roof, extra large rooms, two bedrooms, h.p.k., good verandas, etc., on two acres.
For weekend or short holiday periods.
Phone 20198.
AFRICAN LAND & ESTATE AGENCY
114a Queen Street Durban

BIG FURNITURE BARGAINS
VICTORIA FURNITURE MART is the shop for your next Bargain in furniture! We are in a position to offer you Bigger and Better Bargains because we are just outside the "expensive" shopping area. Everything from a Stool to a 6-room Home Scheme is a Bargain at Victoria!
BUY NOW BEFORE PRICES RISE STILL FURTHER
ALL ON EASY TERMS!
HERE ARE TWO EXAMPLES OF OUR BARGAINS
A beautiful 9ft. 6in. Dressing Chest and 4ft. 6in. Wardrobe in Figured Walnut Veneers. Usually £18/15/- NOW ONLY £13
As fine a suite as you will find anywhere, the 6ft. 6in. Settee and Chair. Upholstered in best quality Moquette and Tapestry. Usually £8/15/- NOW ONLY £6
VICTORIA'S WEEKLY SNIP!
Every week we offer an item at a Special Price! BABY COTS
Drop-side Baby Cots with chrome spring and mattress well polished in Oak. A real snip for the summer! £6/15/-
VICTORIA FURNITURE MART
82 VICTORIA STREET PHONES 20027 and 23209 DURBAN

For all Classes of GENERAL MERCHANDISE
LOCKHAT BROS. & CO., LTD.
Wholesale Merchants
Phone 23383 (three lines)
124 COMMERCIAL ROAD
DURBAN

The Leader
SOUTH AFRICA'S NATIONAL INDIAN NEWSPAPER
VOL. VII.—No. 17 DURBAN, SATURDAY, MARCH 13, 1948 Registered at the G.P.O. as a Newspaper. PRICE 3d.

HAJ FACILITIES P. 7

BOMBAY BAZAAR
for
Summer Range of cool, plain and floral Silks and Cottons at Prices genuinely reduced.
THE BOMBAY BAZAAR CO. (PTY.), LTD.,
560 West Street.
Ph. 23619 DURBAN Box 2222

Dr. Khare Accused Of Complicity In Gandhi's Death

NEW DELHI.—Dr. N. B. Khare, the former member for Commonwealth Relations in the Government of India, who would be remembered in South Africa for his strong support of the cause of Union Indians, has been directed by the Government of India to remain temporarily outside the state of Alwar, of which he is the Prime Minister, to enable investigation about "the possible complicity of the R.S.S. in the assassination of Mahatma Gandhi and other serious crimes with the support or connivance of the State Administration. The order also includes the Maharaja of Alwar.

Mahatma Gandhi.

THE notification states:—

1. All available members of the Negotiating Committee of the States which have individual representation in the Constituent Assembly, having been individually consulted by the Governor-General, and having considered the matter placed before them in regard to the activities of the R.S.S. in Alwar State, the possible complicity of this organisation in the assassination of Mahatma Gandhi and other serious crimes with the support or connivance of the State administration, agree that there are prima facie grounds for—

(a) Asking His Highness, the Maharaja, of Alwar, and Dr. Khare, Prime Minister of Alwar, to remain outside Alwar State temporarily in order that there should be no question of investigations of the allegations being in any way prejudiced; and

(b) The Administration of the State being carried on, on a temporary basis, by an Administrator appointed by the Ministry of States.

The Government of India accept the above advice and have decided that His Highness the Maharaja of Alwar and Dr. Khare, Prime Minister of Alwar, should remain outside Alwar State and have appointed an Administrator to carry on the administration of the State as a temporary measure. Arrangements have been accordingly made with immediate effect.

Dr. Khare's Services Terminated

The Maharaja of Alwar in a communication to the States Ministry said:—

"Government of India Ministry of States Notification has been issued to me by the Secretary to the Government of India, Ministry of States, in the presence of the Government of India Minister for States. I am shocked to note the contents of the document referring to the activities of the R.S.S. in my State, the possible complicity of this organisation in the assassination of Mahatma Gandhi and other serious crimes with the support or connivance of the State Administration.

"It is extremely painful for me to think that even an allegation should be made against me in the State. As, however, the allegations have been made, and wish to prove to the least in the proposed investigations of the allegations and the innocence of my State to be cleared as best and as soon as possible.

"It is, therefore, ordered that the services of Dr. Khare, the Prime Minister of the State, be dispensed with. The jurisdiction of the State will be carried out by the Administrator appointed for the period of the enquiry. The Administrator should be given the cooperation by Government, both civil and military, which will naturally remain outside Alwar State during the period of the inquiry which should not in any way be prejudiced."

The District Magistrate, Delhi, has ordered Dr. Khare to remain within Delhi Province for one month.

The Rain Makers

From Our Own Correspondent.

MADRAS.—A straw effigy of "Kathiawari" (the worst sinner?) was dragged through the principal streets of a Madras suburb accompanied by a large crowd and led by a band playing Indian music and women weeping bitterly, in an effort to bring down heavenly rain.

Those taking part in the ceremony believed that the absence of rain was due to the presence of sinners and the dragging of the effigy would act as an antidote.

assassination of Mahatma Gandhi and other serious crimes with the support or connivance of the State administration.

"It is extremely painful for me to think that even an allegation should be made against me in the State. As, however, the allegations have been made, and wish to prove to the least in the proposed investigations of the allegations and the innocence of my State to be cleared as best and as soon as possible.

"It is, therefore, ordered that the services of Dr. Khare, the Prime Minister of the State, be dispensed with. The jurisdiction of the State will be carried out by the Administrator appointed for the period of the enquiry. The Administrator should be given the cooperation by Government, both civil and military, which will naturally remain outside Alwar State during the period of the inquiry which should not in any way be prejudiced."

The District Magistrate, Delhi, has ordered Dr. Khare to remain within Delhi Province for one month.

Mr. JINNAH TAKES THE OATH

"I, MOHAMMAD ALI JINNAH, having been elected a member of this assembly, do solemnly affirm that I will bear true faith and allegiance to the constitution of Pakistan as by law established, and that I will faithfully discharge the duty upon which I am about to enter."

WITH these words, Mr. Jinnah was the first to take the oath of allegiance at the first session of the Pakistan Parliament, which began in Karachi on February 25, with invitations from the Holy Quran by Maulana Shabbir Ahmed Usmani. Forty-five members attended.

The first action of the day was a motion of condolence on the death of Mahatma Gandhi.

After tributes were paid to the work of Gandhiji from all sides of the House, Mr. Jinnah, who spoke with deep emotion, paranded of the deceased. He said:

"I have heard the deep sense of regret and grief, and I associate myself with the tributes that have been paid to this great man and his greatness. He died in the discharge of duty in which he was engaged. He was a man of principles, and when he had considered, and when he believed that it was his duty, he took it up and performed it. In this temperament, however much we may deplore and condemn it, was a noble death, for he died in the discharge of the duty in which he believed. I will convey the message, as desired by you, Mr. Prime Minister, to the Indian peoples in due course."

Air Mail Postage to India Increased

PRETORIA, Tuesday.

Air mail postage rates on letters from Canada, French India, Portuguese India and Tibet will be increased to 1s. a half ounce, from March 16, the Postmaster-General announced.—Sapa.

They Owe Their Careers To The Indians

MITCHELL HEADS FOR THE "INTERIOR"

THE Indian question in this country provides the European politician with a splendid opportunity of securing an outstanding career. Among the few things he has to do is to speak with some assumed authority of a knowledge of the Indian problem. In this he has it all his own way—for there is nobody to contradict him. An easily earned reputation can be productive of a fine career, as it can be seen in the recent moves made on the political chessboard of this Province.

A LITTLE over three years ago Mr. Heaton Nicholls entered, as dark, an Afrikaner recruit from the post of the High Commissioner in London—all because of his part in Indian politics in this country. People will remember the Indian power of those days. The Indian vote was a power, and one of them was that the Indian was a Natal subject, and not a Union national. Such brokerabilities were proving a nuisance and getting quite embarrassing to the Central Government which "pensioned off" from the post of the Natal Minister to the Union's Rich Commissioner in London.

The South Coast Shopkeeper

His successor, Mr. D. E. Mitchell, the South Coast shopkeeper, stood for parliament and got Natal's First Citizen to help him. He was successful and even more active of the Premier until he was rewarded by the Premiership of the Executive Committee of the Natal Provincial Council, the Indian vote in the Union of the Premier having been swept by the Prime Minister, the Hon. Mr. Hofmeyr.

It is an open secret that Mr. Mitchell is to be the next Minister of the Interior. That is the reason why he resigned the Administratorship so that he, as a Member of Parliament, will be given a seat in the Cabinet — that is if the United Party still holds the power after the elections.

The feeling is that a Cape Minister might not be acceptable in the Indian quota which is principally Natal's concern. It seemed that it was beyond the Natal members to hold this portfolio with any degree of effective.

The Administratorship of Natal by Mr. D. C. Stephenson is his reward for his services on the Indian question by General Smuts for a few years. Mr. Stephenson is a "Smuts's shadow." He also put up on the Indian question on the floor of the House of Assembly. He is a member of the Indian Affairs Committee, but he has not specified did not go beyond his own constituency.

Mr. Mitchell is the Premier's "interior

GENERAL SALES

HIGH English Dictionary for 1948. Complete in Family Indexed Manual. Satisfaction Guaranteed. Price 10/6. Write to WISHERS, P.O. Box 1033, Durban. 10-270

YOU CAN LISTEN IN TO INDIA at an hours on the short-wave set illustrated on page 4 of the 1948 edition of "Radio and Television Simplified," by E. T. Somerset. Price 10/6 from all booksellers, or direct from the publishers, RADIO AND TECHNICAL ENTERPRISES, 29 Church Street, Durban. Phone 3156. Wholesalers.

TRADE bills duplicated by post—DUPLICATOR LODGE & CO. 324 Smith Street, 14 Fox Street, Johannesburg.

LARGE Grey Organ to let, with 2 manuals and pedals, suitable for Hall Kinema, Lecture Room, etc., to be viewed, Sherwood Organ Co., 5, MANSLEY, City and Cafe, 6, Allen Street, Durban.

A. BOOKMAN'S BAZAAR: Silver Plate Bargains, from 5/- to £6, age all sizes, samples, and all sizes, Leather Travelling Trunks 45 and 50, at 70/- 3rd. Cotton Suitcases, 30/- each, with Screws, etc., full length.

A. BOOKMAN'S BAZAAR: Clothing for all the family, 24 doors, 5 monthly.

GOOD FRIDAY CONCERTS, Pure Wools, Sergs, long lasts, 3/3 each, any quantity today only. Goods ordered promptly. BOOKMAN'S BAZAAR, 60, Field St., Durban. 10-270 being.

HOMEWARMER installed any where at any time. Phone 2-3-4 for all your electrical requirements. Electrical Engineers and Radio Service, 10, KATHERINE & RADIO SERVICE, 1, Smith Street, Durban. Phone 1066, 1067.

ACCOMMODATION OFFERED

NEWLY Furnished Flat, ready for occupation, in Durban Central. Handy position to let for single man or business lady. Phone 2506. 10-270

BOOKS

1948-49 HINDI PANCHANG. 12 years from. BOOK DAVE HARAN.

SITUATIONS VACANT

WANTED, Three Indian Girls as assistants in a Fruit Shop. Apply in writing, stating age and salary required, to Mr. Ayub Mohamed, 17, Victoria Road, P.O. Box 19, Victoria Street.

QUALIFIED TRACTORS, also one Tractor Driver, to Engineer, Wylie & Co., P.O. Box 1181, Durban.

WAKE UP YOUR LIVER BILE—

Without Calomel—and You'll Jump Out of Bed Full of Vim and Vigour.

Your liver should pour out two pints of liquid bile into your bowels daily. If this bile is not flowing freely, your food doesn't digest. It just decays in the bowels. Gas blows up your stomach. You get constipated. Your whole system is poisoned and you feel sour, sunk and the world looks punk.

A mere bowel movement doesn't relieve you. You need the bile to flow. Carter's Little Liver Pills to get flowing. Two pills of life flowing freely and you feel like a new person. Don't be sold substitutes. Ask for Carter's Little Liver Pills by the name package. Refuse anything else. Price 1/6

Proprietors for the Proprietors of The Natal Witness, Ltd., Manufacturers and agents, Messrs. Gerrard & Gerrard Natal Newspapers, Durban.

OBITUARIES

MRS. MARY STANLEY

MARY, beloved wife of Mr. S. G. Stanley, of Manchester, Port-of-Spain, Trinidad, B.W.I., and sister-in-law of Mr. A. Stanley, of Durban, passed away on February 26, at the age of twenty years, Her remains were interred at the Natal Cemetery, Durban. The funeral service was conducted by Pastor J. F. Rowland. There was a large gathering of friends and relatives at the graveside.

She was loved by all those who knew her, and sincere sympathy has been extended to the bereaved husband, parents and relatives in their sad loss.

MR. ARAMALAY

The death occurred after brief illness of Mr. Annamalay (Bengal), son of Mrs. and the late Mr. Gounden, of Silver Flare Road, Mayville, Natal, at the age of twenty years, on March 3, 1948.

His remains were interred at the Western Health Road Cemetery amid a large gathering of friends and relatives.

He leaves behind his mother, one brother, fourteen sisters, and a host of friends and relatives to mourn their loss.

The following is the list of wreaths received: Mother, sisters and brothers; Mr. and Mrs. Govender and family (Durban); Mr. and Mrs. Govender and family (Johannesburg); Mr. and Mrs. Govender and family (Durban); Mr. Govender and family (Johannesburg); Mr. and Mrs. Govender and family (Durban); Mr. and Mrs. Govender and family (Durban); Mr. and Mrs. Govender and family (Durban

Vol VIII
No 56
Missing

ELABORATE ARRANGEMENTS FOR CONFERENCE

Elaborate arrangements have been made for the conference of South African Indians, convened by the N.I.C., which opens this afternoon at four o'clock in the Kathirawad Hall.

Mr. P. R. Pather, N.E.C. secretary, told "The Leader" that over 100 delegates are expected from the Transvaal alone. Other delegates will come from the Cape and other Natal centres.

The opening session of the conference will probably last two hours. Conference will resume at eight o'clock and it is expected that the back of the work will be broken by midnight when conference should adjourn until nine o'clock the next morning.

The conference should be over by four o'clock on Sunday afternoon, Mr. Pather warns delegates that he will tolerate no laxidasal.

PROVISIONAL DIVORCE GRANTED

A decree of divorce, provisional for three months, was granted in the Supreme Court, Durban, by Hajira Ismail Seedat, of Pinetown, against her husband Ahmed Ismail Motala (Pamdia) to whom she was married in accordance with Islamic rights and the marriage registered under Act 22 of 1914.

In her declaration Seedat averred that she was married to Motala on May 29, 1944, at Pinetown, but in September, 1945, the defendant deserted her and his present address is Post Motala, Varachi, Surat, Bombay and Mad for the protection of conjugal rights without result. The defendant forfeits the benefits of the marriage.

MATRIC. CLASSES AT DUNDEE

The Natal Education Department has approved of the opening of Standard IX class at the Dundee Government Indian Secondary School immediately, and Standard X classes in 1949.

Hoosen Nanjee College, the Indian Girls' High School, Durban, and Woodlands High School, Pietermaritzburg, Dundee is the only centre made to provide these facilities. With the established interest of these classes long felt want has been fulfilled for these students desirous of taking the Matriculation in Northern Natal. Classes have already begun.

C.I.D. ACTIVE

JOHANNESBURG: The special department of the Johannesburg C.I.D., which deals with political activities, has been carrying out further investigations in connection with the Passive Resistance Movement. During the week, Mr. T. N. Nolden, Acting Chairman of the Transvaal Passive Resistance Council, was questioned by the C.I.D., and later on Mr. A. E. Kajee, Publicity Officer of the Transvaal Passive Resistance Council, was examined.

BENEVOLENT SOCIETY DONATIONS

The honorary secretary of the 1948 Benevolent Society, Master Ismay, acknowledges with thanks the following donations:

Mr. E. Patch, Dannhauser, £2; Mrs. G. Kathrada, Dannhauser, £1; Messrs. I. E. Motala, Durban, £2; Mr. Surendranath, Stanger, £1; Messrs. Fakeer (Pvt.) Ltd., Durban, £2; Mr. Ismail Mahomed, J. P. Hassim & Co., Durban, £2/2/; Mr. E. Carrim, Durban, £2/2/; Messrs. P. Coovadia & Co., Maritzburg, £2/2/; Messrs. Coovadia Bros., Maritzburg, £2/2/; Messrs. Coovadia & Co., Maritzburg, £2/2/; Messrs. Coovadia Bros., Durban, £2/2/; Mr. A. Pillay, Durban, £2/2/; Mrs. Miller, c/o Carlton Hotel, Durban, £2/2/; Messrs. W. Bros., Durban, £2/2/; Mr. S. Patel, Matticulator, Durban, £2/2/; Mr. Ismail, Cable Car, Durban, £2/2/; Durban Turf Club, Durban, £2/2/; P.P.A., Maritzburg, £2/2/; Messrs. J. Yakoo & Sons, Maritzburg, £2/2/; Messrs. H. S. Kalsard, Maritzburg, £2/2/; Mr. Mahomed, Maritzburg, £2/2/; Mr. Ismail, Maritzburg, £2/2/; Mr. Ismail, Maritzburg, £2/2/; Mr. Ismail

SCHOOL BOOKS

If you want efficiency combined with reasonable prices, send your order to Shuter & Shooter, Booksellers and Stationers,

SHUTER & SHOOTER
(PTY.), LTD.
Booksellers and Stationers,
Maritzburg

For the best selection of MUSICAL INSTRUMENTS, RECORDS, JEWELLERY AND ELECTRICAL GOODS
ORIENT MUSIC SALOON
(PTY.), LTD.
117 Field Street, Durban

Visiting Cape Town
Where will you stay?
AT . . .
GOVENDER'S HOTEL
which is centrally situated and moderately priced.
It is on the bus and trackless tram route.
Visitors are asked to book in advance.
GOVENDER'S HOTEL
3 COWLEY STREET
CAPE TOWN

TENDERS FOR ADVERTISING
CURRIE'S FOUNTAIN SPORTS GROUNDS
Tenders are hereby called for Advertising on the above grounds adjoining Sastri College and which is the venue of most important Indian as well as non-European sporting fixtures throughout the year, particularly cricket, soccer, cricket, tennis, hockey, golf and athletics. In addition, the grounds are also used occasionally for grass track, cinder track racing, etc.
Tenders may be for part or whole of the advertising rights and may be for one or two years.
For further particulars write:—
SECRETARY,
Durban Indian Sports Grounds Association,
P/b Box 1480 (Phone 24254),
Durban.

UNIQUE SECURITY AND INVESTMENT OFFERED
Easy payment now ensure substantial benefits in late life.
For particulars apply:—
MANAGER,
NATIONALE PROVIDENT
Box 959, Durban

Sick Musical Instruments
Send your Musical Instruments to be repaired by the only Musical Instrument Hospital in South Africa. Indian Harmonium repairs a specialty.
HARMONIUM HOSPITAL
71b Prince Edward St., Durban
Phone 25657

PUBLIC NOTICE

A PUBLIC MEETING

under the auspices of the
Mayville Sanathan Krishna Dharm Mandal,
will be held on
Sunday, 14th March,
at 10 a.m. sharp.
The Meeting is of grave importance to all concerned as it is to decide the future of Hindu Patshala.
The Financial Report of the Hindu Patshala will be presented by the principal, Mr. H. P. Pillay, the auditor-man of the Mandal, has kindly consented to preside.
Please attend and observe punctuality.
K. RAMCHARAN,
Hon. Secretary.

ANNUAL GENERAL MEETING
The Ninth Annual General Meeting of the Stanwell Angling Club will be held on 21st March, 1948, at 2 p.m., at the Clairwood Tamil Institute Hall, Sir Kurma Reddi Road, Clairwood. Members are requested to attend without fail. Agenda: (1) Minutes, (2) Correspondence, (3) Secretary's Annual Report, (4) Treasurer's Financial Statement, (5) Election, (6) General.
R. H. PILLAY,
Hon. Secretary.

Natal Indian Football Association
ANNUAL GENERAL MEETING
of the above Association will be held on
SUNDAY, 14th MARCH,
at the
Y.M.I.A. LIBRARY,
Church St., Pietermaritzburg,
commencing at 10 a.m.
AGENDA
(a) To receive delegates' credentials and affiliations.
(b) Minutes.
(c) Secretary's Annual Report and Treasurer's Financial Statement.
(d) To amend and modify Rules.
(e) Election of Office-bearers.
(f) Election of Auditor.
(g) Election of Appeal Board.
(h) Election of Delegates to S.A.F.A.
(i) Election of Delegates to Natal Indian Rugby Board.
(j) To deal with Correspondence.
(k) Any other business.
S. R. NAIDOO, Hon. Sec.

INVITATION
Memorial Ceremony
Mrs. Govindsamy and family of River Flats Road, Mayville, Natal, invite friends and relatives to attend the seventh day memorial ceremony of her late beloved son, Somadev (Dhiru), to be held at their residence, on 15th March, 1948, and commencing at the next day on the river bank.

BRAND NEW TYPEWRITERS
JUST ARRIVED—
Baby Portables, Studio and Standard Models
Order Early and Avoid Disappointment
NATIONAL OFFICE SUPPLIES
(PTY.), LTD.
7 BOND STREET Phone 22522 DURBAN

In Memoriam

PADAYACHEE, RAJEGOPALI (in loving memory of our beloved only daughter, who passed away suddenly on 13th March, 1947).
Dear mother, father and brothers,
Your loss is more than we can bear,
Our sorrow today we lead him to rest
Our thoughts are with you where he lies,
Now one thing always never,
Remember of the happy days
When we were all together.
Ever remembered by her sorrowing parents, Mr. and Mrs. Gopal Padayachee, and family, 4 George Street, Maritzburg. Inserted by Mr. Savoy Padayachee.

CHETTY: In loving memory of our dear wife and dear mother, unfortunately, who passed away on March 13th, 1947, at 3 Factory Road, East London.
No one knows the silent heartaches only those who have lost can tell,
The grief that is born in silence,
For the mother we loved so well,
Sadly missed by husband, children, daughters-in-law and grandchildren.
To be remembered is not enough,
To be loved for ever words,
Dear mother, you were far too dear,
Ever to be forgotten here.
Inserted by her loving husband, children, daughters-in-law, Bala, Coody, Moothoosa, Rajoma, Sundaram and Jagathambal.

THANKS

Mr. and Mrs. A. R. Peddar and family wish to thank all friends of 2 Sanitorium Avenue, Mayville, Durban, for their kind messages of condolence and sympathy during their recent bereavement.

The Ben Family of the Indian Sanitorium, Mayville, wish to thank all those who rendered their assistance in any way during the illness, accident, and subsequent death of their beloved father.

Natal Indian Congress
(Founded by Mahatma Gandhi in 1894)
ANNUAL PROVINCIAL CONFERENCE
1948
NOTICE
to Affiliated and members of Branches.
In terms of Clause (a) and (e) of Rule 2 of Congress Constitution, you are hereby notified that the Annual Conference of the Natal Indian Congress will be held in Durban on Sunday, Monday, 30th and 31st of May, 1948.
In terms of Rule 20 (a) the details of time, place and agenda of the meeting of delegates and Branch Secretaries direct.
In addition to Agenda in terms of Rule 2 (a) (b) and (c) of the constitution.
T. T. NIKER,
General Secretary.

could not have taken them to Chatsworth as they did not have any land that way, and bumped into Cato Manor.
I undergone a bad impression of South Africa. The Indians would not worry about the conflict of interests, according to what Mr. Boyd told me in my experience. The Asiatics who were born here and lived within the last sixty or seventy years have no other country to look to. They have their roots here in this land and therefore in South Africa. The Indians would have been very glad to see the Europeans settle down in peace and prosper. The Europeans could have been valuable to the Indians in many ways. The Indians could have learnt from the Europeans in regard to agriculture, in particular, as Mr. Boyd always encouraged such a friendly interchange with a European community.

The Leader

22 Field Street, Box 1927, Durban. P.O. Box 36, Pietermaritzburg.

SATURDAY, MARCH 13, 1948.

BUT MR. BOYD

THE Mayor of Durban, Mr. L. L. Boyd, who owes his present position and status in public life to the Indian question has gone to great lengths to tell the American newspapermen who were here last week that they have heard a great deal of "lying propaganda" about non-Europeans in this country. He took great pains to paint a remarkably rosy picture of the conditions under which the non-European people of this country live. "You have heard," he told the Americans, "that the non-Europeans live in ghettos. Nothing could be further from the truth. Large tracts of land in this delightful country are available for them, including some of the best land in the country. As a proof that the Americans did not find time to have a Press conference with some of the Indian leaders. That would have been a useful piece of fooling affair. But to revert to Mr. Boyd's complaints about the lying propaganda of the anti-Europeans.

We take it that Mr. Boyd showed the American visiting newspapermen parts of Durban and Natal, but we wonder whether he took them along to the Magazine Barracks and told the Americans: "This is an excellent example of the fact that Indians do not live in ghettos." We wonder what the visitors would have been very interesting to read, had Mr. Boyd let the book them to Clairwood and told them that the vast majority of Indians live there by pool with not the City Council, of which he is Mayor, but even with the Indian council, lighting, sanitation, roads, fields and other basic amenities. Of course, it would be quite in order for Mr. Boyd to complain, and he did not agree with him that the slums of Clairwood were among "some of the best land in the country."

It would have been an interesting experience for the U.S. Press men to have gone, say, to Riverside and the protected area and seen the Indians living in decent conditions and proper surroundings. Of course, Mr. Boyd would have been very proud of those parts of Durban which he could have taken the Americans to. But he did not do so. Instead he took them to Clairwood and told them that the non-European Indians live there by pool with not the City Council, of which he is Mayor, but even with the Indian council, lighting, sanitation, roads, fields and other basic amenities. Of course, it would be quite in order for Mr. Boyd to complain, and he did not agree with him that the slums of Clairwood were among "some of the best land in the country."

It would have been an interesting experience for the U.S. Press men to have gone, say, to Riverside and the protected area and seen the Indians living in decent conditions and proper surroundings. Of course, Mr. Boyd would have been very proud of those parts of Durban which he could have taken the Americans to. But he did not do so. Instead he took them to Clairwood and told them that the non-European Indians live there by pool with not the City Council, of which he is Mayor, but even with the Indian council, lighting, sanitation, roads, fields and other basic amenities. Of course, it would be quite in order for Mr. Boyd to complain, and he did not agree with him that the slums of Clairwood were among "some of the best land in the country."

THANKS

Mr. and Mrs. A. R. Peddar and family wish to thank all friends of 2 Sanitorium Avenue, Mayville, Durban, for their kind messages of condolence and sympathy during their recent bereavement.

The Ben Family of the Indian Sanitorium, Mayville, wish to thank all those who rendered their assistance in any way during the illness, accident, and subsequent death of their beloved father.

MAN WHO PUT INDIAN BALLET ON WORLD MAP

Uday Shankar, Indian dancer of international repute, has prepared a scheme for running a central national organisation for art under Government auspices.

SHANKAR is the man who put Indian ballet on the world map. "I want the Government to put all the artistic resources of India," he said in an interview recently, "to collect all the talented exponents of ancient classical dancing and industrial folk dances and set up a central art department to direct activities of various other centres scattered all over India. It is my belief that only the patronage of most classic art forms should reach the masses whose aesthetic judgments are chiefly perverted by the ugliness we see in modern film dancing."

While he has always had compliments on the lofty artistic standards of the past, Uday Shankar has never been immune to the least modern trends in art. "To me," he said, "art is the expression of life at its fullest, highest and most significant." No aspect, whether in painting, sculpture, poetry, music or drama, is worthless or genuine, he says, unless it deals with life. It is for this reason that he has always been interested in the most modern forms of dancing. His first presence of the stage was when he helped his father by producing a ballet in London in aid of Indian citizens wounded in World War I. He also gave musical recitals and helped his father with the ballet plays which the latter had written.

Joined Anna Pavlova

During this period the attention of the famous Anna Pavlova was drawn to the young Indian. In 1923 he was asked to join Anna Pavlova's Ballet Company and toured with the great Indian dancer. He arranged two Hindu ballets in which he was her partner, and subsequently he accompanied her on a tour of the U.S.A.

After that Uday Shankar spent several years alone in Europe, partly as a student and partly as a variety of experiences and diffusion. But he gradually made a name for himself in artistic circles and returned to India in 1938. The following year, with the help of Miss Allen, he founded a school of dancing, assembled a company and took them to Europe and America on a tour which lasted almost two years. He also had extensive tours of Europe, the U.S.A. and Canada. Here he played to enthusiastic audiences for more than a year.

Free India's Message

On his return to India he started his endless search for talent in the United Provinces, where he spent three years and travelled over 10,000 miles. Besides the dancers, he also collected a unique orchestra. Each instrument, the first of its kind in India, was specially designed by Uday Shankar and made by craftsmen to his specifications.

All the accrued knowledge and experience of his travels, the folk dances of India are represented in about 60 dance sequences in his recent musical production of life.

"I am going on a tour of the West in about a couple of months with my dancers," he said, "and I hope I shall successfully convey the message of free India through her ancient art."

Synthetic Rubber

SCHEMES for the setting up of an Eastern Chemical Research Institute in South India and a Central Institute for Drug Research were approved by the Governing Body of the Council of Scientific and Industrial Research, which met in New Delhi recently, Pandit Jawaharlal Nehru, Prime Minister, presided.

The Eastern Chemical Research Institute will be in the class of National Laboratories which are being established in India. Five of these laboratories, the National Physical Laboratory, the National Chemical Laboratory, the Central Glass and Ceramic Research Institute and the Fuel Research Institute—are functioning now. It is also proposed to establish a Leather Research Institute, a Food Research Institute and a Building Research Station.

Dr. J. Shaqeepa Chetur, an industrial magnate of South India, has donated Rs. 14 lakhs towards the establishment of the Eastern Chemical Institute.

The Central Institute of Drug Research will receive a capital sum of Rs. 7 millions of sterling, a non-recurring grant of Rs. 1 million and a recurring annual grant of Rs. 1 million. Certain kinds of crude drugs used in indigenous systems of medicine to be investigated and standardised synthesis and antidotes.

The Government of India have provided funds for planning and connected with the establishment of the Central Indian Institute of Chemical Manufacturers' Association has also agreed to assist the Institute to a considerable extent. A special committee under Dr. Giving Joshi, Director-General, Indian Medical Service, as chairman, has been set up to examine possible places for the location of the Institute.

The Council set up a committee, consisting of eminent industrialists and scientists, to make an immediate survey of the possibilities of setting up schemes for manufacture of synthetic petrol from Indian coal. It is pointed out that India has large resources of coal and high grade qualities of coal and lignite suitable for this purpose. Arrangements have been made to test in America the suitability of Indian coal for the manufacture of synthetic petrol.

The Council suggested the simultaneously intensified geological and geophysical exploration of possible areas for occurrence of petroleum in India should be carried out. It also recommended that arrangements be made for the possibility of bringing crude oil from the Middle East to India and refining it in two or three refineries at Indian ports.

Organic Energy

The Council decided to prepare a comprehensive scheme for the investigation and utilisation of all organic energy resources in India, including the Himalayan region, and other countries.

The Council also considered a draft bill for Government sanction for the development of the organic energy resources in India. It was decided to refer the Bill to the Panel of Physical Sciences and Engineering and Chemical Sciences and the Director of Industrial Research.

THE HAJ THIS YEAR

NO SPECIAL PROVISION

THIS year the Government of India will not make any special provision for Haj, and intending pilgrims to Mecca will have to make their own arrangements for their passage to Jedda direct with the shipping company concerned in India.

LAST year, it will be recalled, the Government of India made special arrangements to convey pilgrims to Jedda.

Referring to refusal in Haj applications, a note from the Ministry of External Affairs and Commonwealth Relations of the Government of India states:—

"Intending pilgrims who deposited advance passage money with Haj Booking Office, New Delhi, in connection with Haj pilgrimage in 1947 but were not successful in securing passages, should submit their claims to the Haj Booking Office, Connaught Circus, New Delhi, for refund of their deposits at an early date.

"The following details in respect of their remittances should be furnished in the application for refund: Name of pilgrim, permanent address as given in the application for passage, amount remitted, number and date of money order, name of post office from which remitted, whether the pilgrim applied for passage in person or post. Persons with passports should also send the receipt obtained from Haj Booking office, present address.

"The reservation card, if any, should be surrendered with the application for refund."

In an earlier note the Ministry said:

"The Government of India have been considering the future policy to be followed regarding Haj arrangements. The suspension of sailings during the years 1942-43 led to the accumulation of a large number of persons desiring to proceed on pilgrimage. When sailings were resumed in 1944 it was found that the booking of passages and preparation of sailing programmes required an elaborate organisation. The Government of India thereupon announced responsibility for all sailing and booking arrangements.

"With the improvement in shipping facilities, it is now felt that the present elaborate arrangements need not continue. In the coming season, the Government of India will divest itself of responsibility for booking arrangements but will endeavour to ensure that adequate shipping is available. Intending pilgrims should therefore submit their applications for passages direct to the shipping companies concerned."

The Government of India request that arrangements for passages should be made direct with the shipping companies engaged in the pilgrim traffic. The following companies are at present so engaged:—

Messrs. Turner, Morrison & Co., Ltd., 16 Bank Street, Bombay.

Messrs. Scindia Steam Navigation Co., Ltd., Scindia House, Ballard Estate, Bombay.

Under the existing law no deck pilgrim shall be received on board any pilgrim ship at any port in India unless he is in possession of a return ticket or has deposited with the Executive Officer of the Port Haj Committee of the port concerned the prescribed amount for the purpose of defraying the cost of a return ticket.

Return Passages

Return passages for pilgrims to India are arranged by the Indian Vice-Consul, Jeddah, according to the first come, first served" system, i.e., the date of the pilgrim's return to Jeddah from Mecca and Medina. Pilgrims are therefore requested to contact the representatives of the Government of India at Jeddah for return passages.

Fares for the coming season have not yet been fixed. Requests for information about the available of ships from India to Jeddah, sailing dates, etc., should be addressed directly to the shipping companies mentioned.

The Government of India stress that passages to whom the Hajj permit (South Africa) Order, 1946, apply should approach the Union Government Commissioner resident in Durban for transit permits immediately on arrival in India.

THE DUKE OF GLOUCESTER IN KARACHI

His Royal Highness the Duke of Gloucester in Karachi on his way to Colombo to inaugurate the independence of Ceylon. Photograph shows the Duke being introduced to highnights of Pakistan's Defence Services. From left to right in the picture are: The Duke of Gloucester; Col. A. S. B. Shah, Joint Secretary, Ministry of Foreign Affairs and Commonwealth Relations, Government of Pakistan (who is introducing); Lieut.-Col. Iskander Mirza, Defence Secretary, Government of Pakistan; Mrs. A. S. B. Shah and Rear-Admiral J. W. Jefford, Commander-in-Chief, Royal Pakistan Navy.

INDIA TAKES GERMAN TECHNICIANS

New Delhi: A small contingent of about 30 German technicians is expected to arrive in India very shortly.

Some 25 requests from Indian official and semi-official bodies have been received for recruiting German and other ex-enemy nationals specialists and technical experts.

The Government of India have approached the U.K. and U.S. Governments for the release from the British and American zones of Germany of Indian-loan required by Indian industry.

ACCUSATION —AND A DENIAL

New Delhi: Britain was employing Indians guilty of anti-Indian propaganda in her information centres in America, Pandit Nehru, the Prime Minister, told Parliament today.

Speaking in a foreign affairs debate, Mr. Nehru said: "One of the main functions of the British Publicity Organisation in America some years ago was to do anti-Indian propaganda. The same people function there now, so that when they have to do any propaganda they are themselves not if they do not want to be too."

Mr. Nehru said that Pakistan's publicity in the United States had been undertaken by the British Information Services.

"A certain section of the Press in the United Kingdom deliberately and offensively misrepresents us. It is time the Government of India dealt with this matter more firmly."

In the future of India, Mr. Nehru said: "Whatever the final decision of the Constituent Assembly, it is quite certain that I believe India should be completely independent and sovereign republic the commonwealth or a status call it whatever you like."

Whatever the future, he said, the problem of what India's relations would be with the British Commonwealth.

He was sorry to say the Government of India did not get much help from the British Colonial Office over this difficulties of Indians overseas.

Some 23 requests from Indian official and semi-official bodies have been received for recruiting Germans and other ex-enemy nationals specialists and technical experts.

The Government of India have approached the U.K. and U.S. Governments for the release from the British and American zones of Germany of Indian-loan required by Indian industry.

\$500 REWARD—"DEAD OR ALIVE"

From Our Own Correspondent.

LUCKNOW: A proclamation of £301 reward "dead or alive" for the capture of Gurmel Singh, a notorious robber, sent out after the "laugh gang" had been found responsible for a further series of killings in the neighbourhood.

Armed police who have shot dead several of the wanted man's "lieutenants" have intensified their search for the gang chief.

OPENING SESSION OF
SOUTH AFRICAN INDIAN CONFERENCE
Composed of Delegates of Natal Indian Organisation, Transvaal Indian Organisation and Delegates from Cape Province,
at
KATHIAWAD HALL
LORNE STREET, DURBAN
TO-DAY (Saturday) at 4 p.m.

AGENDA OF THE CONFERENCE

1. Prayers.
2. Messages.
3. Speech of Welcome: Mr. S. R. Naidoo, Chairman of Reception Committee.
   Reply: Councillor A. Ismail (Cape Province).
   Advocate A. I. Minty (Transvaal).
4. Presidential Address: Mr. A. S. Kajee, President, Natal Indian Organisation.
5. Round Table Conference.
6. Education.
7. Indian Encroachment
8. Housing.
9. Health and Social Uplift.
10. Formation of South African Indian Organisation.

And other subjects the Conference may resolve to discuss.

MUSICAL SELECTIONS WILL BE RENDERED AT INTERVALS

P. R. PATHER and E. I. HAFFAJEE,
Joint Hon. Secretaries, Natal Indian Organisation,
Convening Body.

P.O. Box 266, Durban.

Women of India

HEAD OF A KASHMIRI GIRL

More men smoke Springbok than any other cigarette!

PROVEN BY RECENT UNION-WIDE SURVEYS BY INDEPENDENT RESEARCH ORGANISATIONS

DELEGATES ATTEND M.D.I.F.A. MEETING IN FULL FORCE

From Our Own Correspondent

MARITZBURG, Friday.

CLUB delegates turned up in full force to the annual meeting of the M.D.I.F.A. held last Sunday. A few life vice-presidents also took part in the proceedings. Persistent rumours of a change in the chairmanship and the old officials were re-elected almost en bloc.

THE record clerk, Mr. A. K. Meeran, was highly complimented on the presentation of his report. This was, in the opinion of several speakers, the first time in the history of the Association that such a comprehensive survey of the season was given.

Mr. G. Zachariah said that he was glad that the record clerk had drawn attention to the fact that certain clubs had registered more than the requisite number of players, who, unable to get even an occasional game for their club, were not unable to play elsewhere owing to their inability to purchase their discharges. This was unfair and should be remedied.

The need of praise was also voiced out to the treasurer, Mr. N. P. Pillay—he, too, earned a special honour on Friday, 21.

Referring to this report Mr. R. G. Dayal said that the time was ripe for a Trust Fund to provide for lean times to be created immediately.

Coach Needed

The secretary, Mr. R. V. Naidoo, reported a successful season, but emphasised the need for a coach to assist the referees in the third division. Referring to the question of trophies Mr. Naidoo stated that the previous season's trophies were not received by the end of October or November and were then unable to award them in their own town.

It was resolved that the action of those disgruntled members who rushed to the Press to ventilate their grievances, this fact be submitted in adverse criticism which led to the game here.

Mr. R. A. Maharaj reported that although the M.D.I.F.A. had removed the formalities of the interprovince soccer board, the fruits of which were reaped last season, it had been unable to obtain the cooperation of the Maritzburg and Durban clubs had registered more than the requisite number of players, who, unable to get even an occasional game for their club, were not unable to play elsewhere owing to their inability to purchase their discharges. This was unfair and should be remedied.

The need of praise was also voiced out to the treasurer, Mr. N. P. Pillay—he, too, earned a special honour on Friday, 21.

Referring to this report Mr. R. G. Dayal said that the time was ripe for a Trust Fund to provide for lean times to be created immediately.

Coach Needed

The secretary, Mr. R. V. Naidoo, reported a successful season, but emphasised the need for a coach to assist the referees in the third division. Referring to the question of trophies Mr. Naidoo stated that the previous season's trophies were not received by the end of October or November and were then unable to award them in their own town.

It was resolved that the action of those disgruntled members who

Important Conference Opens Today

PRELIMINARY work is being speeded up in connection with the holding of the South African Indian conference, under the auspices of the Natal Indian Organisation, at Durban this afternoon at 2 p.m. A full quota of delegates from the Transvaal and Cape Provinces has already arrived, Immediately after the opening of the session of the conference and after the delivery of the presidential speech, the conference will adjourn and meet in the evening.

The first important item which will be taken up for discussion

is a resolution against the Pegging Act, which was passed by the Union Government during the last session of Parliament.

Another matter which will be discussed is the question of the Indian representation in the Union Parliament. This resolution is in connection with the Cape Town Agreement, which was signed by the Union Government and the Indian Government.

Other matters which will be discussed are the question of the Indian representation in the Union Parliament. This resolution is in connection with the Cape Town Agreement, which was signed by the Union Government and the Indian Government.

Another matter which will be discussed is the question of the Indian representation in the Union Parliament. This resolution is in connection with the Cape Town Agreement, which was signed by the Union Government and the Indian Government.

Germ-Killing Virus Existing in Holy Indian River

THE Hindu belief of the sanctity of the Ganges as a holy river and its freedom from harmful bacteria is supported by the investigations of the American scientist, whose conclusions are now published.

BERKELEY (California), Tuesday.

HINDUS contract little disease from drinking the filth-polluted water of their holy river, the Ganges, because the water is sterilised by a natural virus like germ killer. This, at least, is the opinion of Dr. John Northrop, of the Rockefeller Foundation for Medical Research.

This virus, says Dr. Northrop, exists in human faeces but seems to have no germ-killing power while in the body.

Research workers are presently going to find out more about it. The results are hoped to lead to better understanding of the virus and this in turn may lead to new methods of fighting disease.

Dr. Northrop said he had found a substance in which

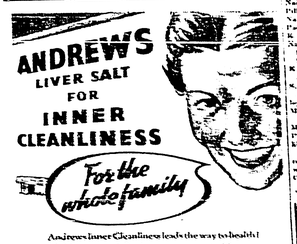

Andrews Inner Cleanliness leads the way to health! Children, especially, love its merry sparkle.

4 POINTS FOR HEALTH

1..... Andrews cleans and refreshes the mouth and tongue

2..... Settles the stomach and corrects acidity

3..... Tones up the liver and checks biliousness

4..... Completes your Inner Cleanliness by gently clearing the bowels ....sweeps away trouble making poisons, corrects constipation, purifies and cools the blood.

ANDREWS

The laxative that refreshes

An invigorating and refreshing drink at any time, take one teaspoonful in a tumbler of water

FLY to MECCA

Special Pilgrim Excursion

£160 RETURN

£88 SINGLE

FROM JOHANNESBURG to JEDDAH

OR FROM DURBAN

RETURN **£172**

SINGLE **£95**

MERCURY AIRWAYS

ALL PRINCIPAL BOOKING AGENTS

Some things demand . . . *specialisation*

"I know what specialisation means. Success only comes with years of study and experience," says the surgeon, "and the same is true of many other aspects of modern life —engine lubrication for instance.

That is why I always use Shell Motor Oil in my car. I have complete confidence in the knowledge and skill of Shell's lubrication experts."

SHELL MOTOR OIL

stays on the job

JUNIOR LEADER

MY dear Children,

The fact that numerous entries in the competition "My Hobby" have been received, and that more continue to come in daily, is sufficient indication that readers are taking a considerable amount of interest in "Junior Leader." I must say that even at this stage the response has been such that the number of entries received to date has been by far exceeded that of our last competition.

Now that is the spirit. Intending competitors should send in their entries as soon as possible as I hope to announce the results at an early date now. There are no charges, and the competition is open to all readers.

From time to time I have received many jokes, riddles and letters for which I must thank them. Some of these have appeared in my columns, and to those readily responsible, whose efforts have appeared, I must ask them not to feel disappointed. You will agree they have to be treated on their merits.

• • •

HOW MUCH DO YOU KNOW?

This week we begin our "Quiz Contest" which will appear from time to time in future. I hope readers will find it interesting, and, if not, let me know how I can help to increase their general knowledge. The answers appear at the end of the column.

(1) Which is the world's largest desert? (2) How long would it take to reach the sun if you could travel towards it in an aeroplane non-stop? (3) What is the speed of the earth round the sun? (4) What is the speed of the earth round its axis? (5) Do you know the name of the tadpole? (6) How many Kaffirs are there in South Africa to the nearest million? (7) Which is the country 204 Kaffirs to the square mile? (8) Which is heavier, a pound of lead or a pound of feathers? (9) Can you think? (10) How much a great depth is measured?

Now don't look at the bottom of the column until you have really tried to find out how many you can get right out of 10!

• • •

TRY THIS!

Take a narrow strip of paper and throw sweepers on that they are allowed separate, but not waste. Now take the two outside pieces and pull, so that the centre piece will fall to the ground. Easy, isn't it? You cannot do it. Now the outside piece will tear off easily enough. You can catch your friends with this.

Ask a friend if he can take from six and leave twenty, of course, he will say that it can't be done. Then write the word SOMES and cross out the last letter.

• • •

RIDDLES

What five-lettered name can be expressed in two letters? Nine (IX).

Why are the North and South Poles unlike? There's a world of difference between them.

Which of your relations want you most? Coaches, aunts and uncles cannot exist without C. Which kind of paper should be always avoiding? Tissue paper.

When is a person like a pencil? When he's a rubber.

Why cannot a man's head be twelve inches long? Because that would make it a foot.

Why is a bad-tempered man like a well-baked loaf? Because he's crusty.

When is a schoolboy like a stamp? When he is licked and stuck in a corner.

• • •

PEN FRIENDS' CORNER

Miss Blazey (16), of 245 Prospect Hall Road, Durban North, whose interests are in reading, romance, cookery and netball, would like pen friends with similar interests from any part of the Union to write to her.

Dawood Latif (15), 26 Albert Street, Durban, whose interests are in stamp collecting, reading, cricket, soccer and the cinema, would like to correspond with pen friends from any part of the world, particularly from the Dominions of India and Pakistan. Thank you for your jokes and riddles, I hope to hear from you soon.

K. C. Pillay (20), P.O. Box 35, Port Shepstone, Natal, is interested in reading and collecting stamps of film stars, and would like pen friends from anywhere. Thank you very much for your card, Chandra, about my birthday, but you will make a very happy man if whatever you have for me you send on to the little ones at Penn, c/o Beau Vallon Motors, Durban.

Ebrahim Abdool (13), K.P.W. Johnson's Garage, Vryheid, Natal, is interested in a variety of hobbies and would like pen friends from all parts of the world, especially from the South African countries.

S. Y. Asmall (11), 236 Carey Road, Durban, who is interested in stamps, cricket and football, would like pen friends from all parts of South Africa to write to him.

Zarqiyat Kazdar (13), 85 Monin Road, Sea View, Durban, is interested in dressmaking, knitting and window dressing, and would like pen friends with similar interests to write to her.

Gagandhar Reddy (12), 37 Fotheran Road, Sydenham, Durban, is interested in reading, cinema and hockey. He would like pen friends with similar interests to write to him.

P. S. Pillay (16), c/o Cornelius Brick Works, Chase Valley, Pietermaritzburg, is interested in reading, boxing and art, and would like pen friends from any part of the world, especially Rhodesia and India.

J. P. Andrews (21), 56 Beatrice Street, Durban, is interested in the cinema, reading, sports, dancing and music, and would like pen friends with similar interests to write to him, especially from the U.S.A. Two may ask your friends to join and you may send your joke.

S. C. Pillay (19), 15 Illing Road, Ladysmith, Natal, would like pen friends interested in the latest fashions of dressing, cinema and jam music from the Cape, London Models and the Star dexias.

M. Johnny Govender (15), P.O. Box 55, Stanger, Natal, is interested in soccer, athletics and the cinema, and would like pen friends with similar interests from all parts of the Union and overseas.

Yasmin Khan (14), P.O. Box 40, Stanger, Natal, is interested in stamp collecting, movies and collecting pictures of film actors. He would like pen friends from the Union, India and the U.S.A. to correspond with him.

LAUGHTER CORNER

Billy came home from her last morning at school looking very worried. "Mother," she said, "do you know, my teacher can't spell?"

"How do you know that?"

"Why, she had to ask me how to spell 'dog' before she could write it on the blackboard."

• • •

QUIZ ANSWERS

(1) A flower which bloomed in the New York Botanical Gardens in 1937, and which has the long name of Amorphophallus Titanum, was found to measure 12ft. 10in. in circumference. (2) Over 100 years. (3) Roughly, 66,000 miles an hour. (4) At every point on the moving-pathway stage, the fat tail across the countries at least, that is to say, its cells are gradually absorbed by the cells of the body. Back in that way are nourished. (5) The little metal cup which is now dipped on the finger, when rowing, was in olden times worn upon the thumb; in fact, that is what "thimble" means! "Thumb-bell." (6) There have been a number of censuses in South Africa, 223,732,000 called (7) That which connects the nerves with the brain. (8) It is 81 miles long and cost about £15,000,000 sterling to build. (9) A bath are the same weight, one cannot be heavier than the other. (10) Yes (sugar-coupling?) (9) Pres (sugar J. Gray stated in 1937 that 223,732,000 pounds sterling.

Message of the Stars

By "SWAMI"

THE Wheel of Fortune and 1948 birthday prospects for persons born during the month of March and under the twelve Zodiac signs for the period March 13 to 19 are as follows:—

We delineate these for the purpose of investigation, study and comparison with events in your affairs as they transpire; careful observation will enable you to work in close harmony with the laws of nature for better results and greater progress.

If you carefully compare them, you will appreciate that they are reasonably accurate and helpful and practical; useful due to the trend in your general affairs; provided you interpret them according to your particular circumstances and activities:—

March 13: Your birthday shows good fortune, happiness and felicity. Pay intensely all your prospects and go ahead. It is good for marriage, courtship and making changes if desired.

14th: Your year will be most successful and happy. Many good matrimonial or love alliances and inheritances are denoted. Avoid all hasty actions and be aware of deception and hasty words.

15th: Good fortune is awaiting; success will come and go; be ready. But your own you have.

16th: Expansion of business and prosperity are denoted. Help from young people will be forthcoming.

ARIES (March 21 to April 20): Good, 13, 17; bad, 15, 18.

TAURUS (April 21 to May 21): Good, 14, 17, 19; bad, 15.

GEMINI (May 22 to June 21): Good, 13, 19; bad, 16, 18.

CANCER (June 22 to July 23): Good, 13, 16, 19; bad, 14, 18.

LEO (July 24 to Aug. 23): Good, 13, 16; bad, 14, 17, 18.

VIRGO (Aug. 24 to Sept. 23): Good, 13, 14; bad, 16, 19.

LIBRA (Sept. 24 to Oct. 23): Good, 14, 17, 19; bad, 18.

SCORPIO (Oct. 24 to Nov. 22): Good, 13, 17; bad, 15, 18.

SAGITTARIUS (Nov. 23 to Dec. 22): Good, 13, 19; bad, 14, 15.

CAPRICORN (Dec. 23 to Jan. 20): Good, 13, 17, 19; bad, 15, 18.

AQUARIUS (Jan. 21 to Feb. 19): Good, 13, 15; bad, 15, 18.

PISCES (Feb. 20 to March 20): Good, 13, 17; bad, 16, 18.

The good days for selling, investments and new business ventures in March 13; for travel and correspondence, 13, 14, 15; for [illegible] 16, 17; for sports, 17; for love and pleasure, 18, 19; for property deals, science, research and planning future, 13, 17. Guard against quarrels, disputes and accidents on 15, 16.

Changeable weather is denoted about 12 to 21.

The lucky colours and numbers to apply on the turf for March 13 are: 5, 7, 9 or 16, 18, 19. Colours: Crimson and scarlet.

B U Butcher, Baker or

Any user of Spices of every description, we can supply your EXACT requirements, being Natal's largest manufacturers and processors of all Spices.

HOW DO YOU LIKE IT?

Mild, Medium or Hot? We make it in three strengths and seven grades—"Curry Powder."

HOW IT —Blend of every description—Spices, Pepper and Spicy Flavourers. WE PACK IT—In what you want.

"Wiring." Write or Wire us for all your requirements.

THE BONZO AGENCIES (PTY.) LTD.

Manufacturers and Merchants

Phone 28766, 27765 P.O. Box 1778

Telegrams: "Bonzoism"

CONVENT LANE, DURBAN

DOC SYKE by VING FULLER

Avoid dull, lifeless hair..

MAKE IT SOFT AND LOVELY

Your hair will be soft, shining with loveliness and delightfully perfumed when you treat it with "Vaseline" Hair Tonic. It supplements the natural scalp oils and keeps hair healthy, glossy and easy to arrange. Rub it liberally on to the scalp before a shampoo and brush on a little to bring out the highlights. It contains no animal oils.

Vaseline HAIR TONIC

IN THREE SIZES . . . 9d., 2/- and 4/-

DURBAN MUSLIMS BIG SCORE AT LADYSMITH

LADY-SMITH, Sunday.

YOUNG Muslims, of Durban, entered the final of the Peters Shield when they eliminated Railways, of the Northern Districts Indian Cricket Union, by defeating them on the first innings by 173 runs. They will now meet the Harrismith finalists in the final for the shield.

THE first four batsmen, I. C. M. Asmal, G. H. Bobat, G. Mahomed and M. I. Yusuf, put on 258 runs and consolidated the position for Young Muslims and the following five wickets fell for 77 runs. From the contributions of openers, Asmal and Bobat, located one hundred with little support and stood at a run-

I. C. M. Asmal, who made a high score for his side at Ladysmith

compile the total of 364, one run more than the date of scoring was quite high.

G. Mahomed Scores

G. Mahomed also scored a half century and was not out when his innings closed at 82. He hit 11 fours. Yusuf's innings was also valuable and he was always ahead of time but which concluded a boundary and 10 fours.

Asmal and Bobat, who got up to good foundations, scored 65 and 74 respectively. E. Jackson took six for 52 and A. Jackson two for 56.

Railways suffered a setback when they lost the first three wickets with two runs on the board. However, Alexander and Sharrah took a chance for the fourth wicket and they played cautiously to carry the score to 49, when the former was caught by Asmal off Yusuf.

Thereafter Sharrah and Naraygadoo took the score to 97, when Naraygadoo was caught by G. Mahomed off Yusuf. The two batsmen had added 48 runs for the fifth wicket. Sharrah, who hit 36, Yusuf took five for 30 and Jackson three for nine runs for 32.

Muslims' Second Knock

Young Muslims, who batted at the last open, declared with 10 for one wicket. A. S. Yusuf, with 37, and I. E. Abrajee, 31, were the scorers for Muslims. Jackson took two for 28.

In their second knock Railways scored 97 for six wickets at close of play. A. E. Govender, with 19, was the only batsman to score double figures. Govender took four for 31 and Yusuf two for 31.

NATAL TENNIS

The following are the results of matches played under Natal Tennis Association auspices on March 6:

"B" Division: Durban 1, Pietermaritzburg 1, 12 matches each; Durban 7, Pietermaritzburg 5.

"B" Division: Div. 1, Moseleighians beat Sastri College 5-1; Pietermaritzburg Country beat Pietermaritzburg Central beat Vanguard 5-1; Boys' Model defeated Sastri College 5-1; Durban Central beat Durban North 4-2; Durban Indians beat Durban North 3-2; Durban Indians beat Durban Central 3-2; Boys' Model defeated Durban North 5-1; Durban Indians beat Durban North 4

BUDGET LEAKAGES DENIED

NEW DELHI: India's Minister of Finance denied in the Dominion Parliament that there had been budget leakages.

Allegations of Budget leakages had been made by the veteran labour leader, Pandit Hriday Nath Kunzru, when the House resumed the discussion on the Budget presented on Saturday.—Reuter.

Showtime

TONIGHT

Ansteel Bachelor's Daughter, Albert Ramsay.

Airlines: Royal Wedding and Flying Prince.

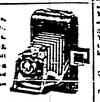

Kay Cameras, 7th, 17-8, 25/-. Folding, 6/6. Films, 2/-, 7/6, 7/6, 6/-. Roll Development, Printing and Enlarging on application.

S. HOOSEN & SON
SPORTS DEPT.
Phone 201 11 Private Bag, DALTON.

Announcing

MAHARAJ BROS.' TAXI SERVICE

Taxis now available for Passengers at the Central Railway Station (Main Entrance), Soldiers' Way, Durban

CHARGES MODERATE
Short Hires a Specialty

TALK OF THE BAZAAR

By the "Faqir"

SURELY like the proverbial dog, it was the cryptic comment of my schoolboy the other day. It was not a cryptic comment he construed. He was only thinking aloud. Near-in between speeches, presumably to bolster up the morale of the people, assured him. Now that is politics with plenty of fun, fightthetaximan and party attached. If Capetown had been the venue things would have been still better for there, my schoolboy tells me, the proportion of women to men is greater and it is not every female that can find a boy friend. In Durban it is the other way round and that is why the conference are so should be always held in Capetown. My schoolboy also tells me that even on the "show-side things are queer." (Dear that slang of his!) Yes, it is the big N.I.C. indaba this afternoon that has inspired him.

QUITE A STIR

THERE has been quite a stir in the Fem firmament over the new fangled what with beer-taking and "by-laying" and all that. The Spinsters (Self and Pearl) are leaving on furlough. They will visit relatives both in England and the Netherlands. From what I know of Brother Paul, as he is affectionately called, I am afraid it is going to be another send off. I well feel that work is not for anybody but me, the Tuesday there was a lot of fun, dinner and some smug at the settlement with Brother Nee. Of the Indentured Cats Committee, monogang director of affairs for the evening. It was when he got himself mixed up with "Brother Nell" on three occasions in succession that I thought I had discovered what had happened to the thing I had looked for myself when I got there but was told rather calmly that the lemonade was on the table. Later secretary Pat told me that it was impossible for Brother Nee to have got over anything for two minutes (!) there was nothing on the premises, (!) Mrs. Nair was also present. Still a good evening was had by all and here's wishing Brother Paul and Sister Nell all the best while they are away and more work when they come back.

AND THERE WAS A GROWL

THERE is the story of four young men who were recently caught up with workmen fast back-work which should have been done earlier so so they decided to let through the afternoon and the night without a break. They began early one morning and strengthened by many cups of almond(s) (not tea or coffee) they managed to get to 11 that night without a break for meals. At eleven o'clock it was a weary band of four who decided to get some rest. They were hungry but no supper was available. One of them was fortunate. He had a wife and thought he would invite the other three to something—a snack at least. He called his three comrades in and while they hung around in the lounge the husband went into the wife's bed room. The next day three hungry fellows heard an something fellows heard an something, they were mighty sure that it was a growl. Then they left before the wife was up to make explanations. They now have their own ideas of married bliss.

WITH OLD OMAR

ON Saturday a young fellow with a literary turn of mind went in search of Omar. On Monday he turned up to the Rubaiyat of Omar Khayam in order to assure us he forgot the debacle of the previous day. During the week (with suitable apologies to old Omar) he was inspired to write:

Awake! for morally Hope sees yet their hearts upon
Scatters into numbers one to last; and above,
Like Noose upon the Desert's dusty Face,
Lo! my box on the tote is gone."

Racing Selections

By DIPLOMAT

The following are my selections for the City sporting Club race meeting run on Saturday:

First race, 1/5, Galloway Ann Pony Handicap, six furlongs.
1. THE FEM.
2. Sunburst.
3. Radio Kent.

Second race, 1/5, Juvenile Handicap, 6½ furlongs.
1. BILL LEE.
2. Mary-read.
3. Pioneer.

Third race, 1/5, Scottsville Handicap, five furlongs.
1. DISCREET.
2. Land-o-land.
3. Young Gold.

Fourth race, 2/6, Scottsville Handicap (Div. 1), five furlongs.
1. SIVOCA.
2. Cherry Tart.

FIFTH race, 1/5, Stewards' Handicap, 12 miles.
1. FAST MISS.
2. Annie Chase.
3. Mont Cenis.

Sixth race, 4/6, Galloway Handicap (Div. 1), six furlongs.
1. UNFORTUNATE.
2. Mont Cenis.
3. Sunburst.

Seventh race, 4/6, Maiden Horse Handicap, one mile.
1. STAR CHORUS.
2. Pat Mullingar.
3. Silver Spoon.

Eighth race, 2/6, Galloway Handicap (Div. 2), six furlongs.
1. LONE PINE.
2. Greenstream.
3. Rebus.

AVALON THEATRE

Victoria Street, Durban — PHONE 22812

DAILY at 7.30 and 7.30 p.m.

THREE SHOWS Saturday: 10.30 a.m., 2.30 and 7.30 p.m.

MON., TUES., WED. (March 15, 16 and 17) Morning Matinee: Monday

Picture No. 1—
BLIND MAN'S BLUFF
With James Mason, Basil Sydney.

Picture No. 2—
MELODY RANCH
With Gene Autry, Jimmy Durrant, Ann Miller.

THURS., FRI., SAT. (March 18, 19 and 20)
A GRAND THRILLER
THE YEARS BETWEEN
Featuring
MICHAEL REDGRAVE
VALERIE HOBSON
FLORA ROBSON

ALBERT CINEMA

37 Albert Street, Durban—PHONE 27721

DAILY at 10.30 a.m., 7.30 and 7.45 p.m.

FOUR SHOWS Saturday: 10.30 a.m., 2.30, 5.15, 8.15 p.m.

MONDAY to SATURDAY, March 15 to 20

FOR ONE WEEK ONLY

Hollywood's Picture Portrait,

DURBAAN

With Romola, Mandakiya, Yakub, Sulochana, Chatterji.

Athlone Theatre Ladysmith

MONDAY, WEDNESDAY, SATURDAY, March 15, 17 and 20

OMAR-KHAYYAM

Starring the King of Melody, "Saigal" Suraiya.

SOMETHING ENTIRELY DIFFERENT FROM WHAT HAS BEEN PRODUCED SO FAR. A SUPERB MUSICAL.

Wellward

NATAL TATTERSALLS, DURBAN

Circulars on Application

BOOK OPEN ON ALL HOME AND COLONIAL EVENTS

Tel. Add.:- "WELLWARD"

Phones 20121 (all lines)

P.O. Box 2448, Durban

Probably Your Last Chance of Seeing It

On the AVALON SCREEN

The immortal story of

LAILA
and
MAJNU

LAILA MAJNU

The story of an undying love which even death did not conquer. Laila-Majnu is to Indian literature what Romeo and Juliet is to English literature.

PLUS

A splendid short show, an outstanding Orchestra and leading Indian Stars.

In aid of the FOUNTAIN LANE INDIAN CRÈCHE

Admission: 10/6, 7/6, 3/6

Saturday, April 10, 1943
5.15 p.m.

All for a Worthy Cause

BARGAINS

We buy in large quantities for cash, which is cheaper, so we sell cheaply

CALICO, at	Yard	1/9
POPLIN, at	Yard	1/9
PRINTS, at	Yard	1/9
FLANNELETTE, at	Yard	2/-
SARRIE VOILE, at	Yard	1/9
CREPE-DE-CHINE, at	Yard	5/6
OIL BAIZE, at	Yard	4/3
SATIN, at	Yard	3/6

ETC.

BARGAIN BAZAAR
167 GREY STREET DURBAN

DON'T BE LET DOWN

You must have your car running when you want it—so we will always . . .

RUSH YOUR JOB

VARCOE'S GARAGE (Pty) Ltd.
55 Beatrice St. Phone 20165 Durban

THE AUTOMOTIVE SPECIALISTS
WE BUY AND SELL SECONDHAND CARS

CAPE WINE FIRM'S LONG RECORD

"QUALITY FIRST" SAY COLLISONS

IT is now 133 years since the well-known firm of Collisons, makers of Commando Brandies, was founded. This is a fine record and one of which the wine industry can well be proud. In all this time, has been the watchword—and quality must be the success of a brandy than to almost any other

One of the first things realised by the early settlers at the Cape was that the vine soil and was admirably suited to the vine. Thanks largely to the influence of the Huguenots, the Cape vineyards were more up, and to-day, the wine and all viticultural products of the grape constitute one of the most important agricultural and industrial undertakings in the Cape.

Once the grape has been collected and pressed, most of the distilling and blending is done in the cellars of the wine merchants, who exist today as a corollary of the increasing vineyards that fill the valleys of the Cape Province. Amongst the first firms to make a start were those of Messrs. Henry C. Collison, Limited, of 37 Lewery Road, Cape Town, founded in the year 1815 by Frank Collison, and now 128 years old. Like many other firms in the Union, they have recent f

Originally, owing to the lack of Services, conveyance of the Cape to the Cape was a long and expensive process, and it was not uncommon for the merchants of Cape Town to buy the wine of the growers in casks, and to bottle it themselves. Many of the merchants' cellars were overstocked with casks of wine, and were built up a considerable trade in wine as well, and many colonists became habituated to drinking wine which had been stored in casks for a considerable time. Collisons Ltd., of course, have always sent out to customers their wines in bottle, and one of the reasons for the length and breadth of their

Produced by Collisons – Established 1815

RAMULU TEMPLE

The 12th annual meeting of the Shree Ramulu Temple Society was held on Sunday at the Temple Hall, when the year 1942 was very successful and the Society celebrated many functions.

Many prayer meetings were held and the Society also celebrated the Ramnavmi festival in a befitting manner.

The secretary, Mr. T. N. Naidu, with the assistance of the committee members and sympathisers of the Society, Messrs. K. V. Naidoo, to their sincere and hearty appreciation in which they acknowledged the religious ceremonies and also the constructive interest and chairman, Mr. V. R. Naidoo, who retired after serving faithfully as the Society for many years.

The following were elected officials for the year 1943:—Messrs. M. V. Naidoo, president; M. Govender, vice-president; M. Naidoo, treasurer; M. Govender, secretary.

Committee: Messrs. V. R. Naidoo, D. Pillay, C. S. Raghavaraj, R. Govender, Padayachee, R. Apparsamy, G. R. Naidoo, Subramoney, K. Ramiah and P. Maharaj.

COMMUNISTS KEEP OUT!

The Belfast branch of the Transvaal Indian Congress at a meeting specially called for the purpose resolved:—

(a) That the Congress spends cross and seek affiliation with Communist Party Organisation.

(b) That the name of the Congress will henceforth be Transvaal Indian Organisation (Belfast Branch).

(c) That the constitution is hereby amended and a clause is

"No person belonging to the Communist Party shall remain or be eligible as member."

For all Classes of GENERAL MERCHANDISE
LOCKHAT BROS. & CO., LTD.
Wholesale Merchants
Phone 23933 (three lines)
104 COMMERCIAL ROAD DURBAN

The Leader

SOUTH AFRICA'S NATIONAL INDIAN NEWSPAPER

Emmotion and Hatred P7

BOMBAY BAZAAR
for
Summer Range of cool, plain and floral Silks and Cottons at Prices genuinely reduced.
THE BOMBAY BAZAAR CO. (PTY.), LTD.,
Ph. 20819 DURBAN Box 2222

VOL. VII.—No. 18 DURBAN, SATURDAY, MARCH 20, 1943 Registered at the G.P.O. as a Newspaper. PRICE 3d.

GOVERNMENT TAKES OVER FASHIONABLE WHITE CLUB

From Our Own Correspondent.

POONA (By Mail).—A century-old landmark in Poona will disappear when the Club of Western India, established in pre-Mutiny days to accommodate persons of European ancestry residing and serving in the Deccan, closes down shortly.

Dwindling membership, with many of the Europeans now leaving for the shores of India, has forced this club to close its doors. No new members will be admitted, but the club will be kept open as long as permissible for existing resident members to enjoy its amazing panoramic scenery.

The sprawling club house, with a dozen residential blocks spread over its acres of land, will now pass into the hands of the Home Department, who have acquired the club under the Land Acquisition Act for Government offices and residential purposes.

The Government is in fact only purchasing it from selling the property to a private club and not from the Provincial Government.

Some of the Government officers and their families have been living under the building sacrifice in Poona well, as a result of the acquisition of the club house, find their accommodation difficulty solved, whilst it is also proposed to utilise over 100 servants' quarters, located in the club grounds, for sheltering Government servants.

FIVE TO GO TO INDIA AT 'OPPORTUNE TIME'

MRS. D. BUGWAN, of Durban, who has obtained the B.A. (Hons.) degree (English) through the Natal University College. Mrs. Bugwan was formerly Miss Dora Sheshappa, the first Indian girl to matriculate at Port Hare. She is the first Indian woman student to get the B.A. (Hons.) Degree at the N.U.C.

"THE LEADER" NEXT WEEK

OWING to the fact that Friday next is a holiday (Good Friday), "The Leader" will be published a day earlier. It will be on sale in Durban on Thursday afternoon.

THE conference of South African Indians convened by the Natal Indian Organisation over the last weekend spent about six hours debating the proposal to send a deputation to India. It was apparent immediately the resolution was moved that there was no difference of opinion on going to India—the question was how many should go.

As amendment after amendment was tabled—with very little difference between them—tempers rose and the chairman had to come down heavily on speakers who forgot momentarily that they were inside a South African debating chamber and not in a parish pump political organization. While three of the four amendments submitted only differed with the main resolution in the number of people who should go to India the remaining amendment emphasised that "all available channels" should first be exhausted. Failing this a deputation of 10 should go to India. The original motion that five should go to India at the most opportune time was accepted after a six-hour debate.

THE conference was formally opened by the president of the Natal Indian Organisation, Mr. A. K. Kajee (see page xxxx) on Saturday afternoon at four o'clock at the Kathedral Hall, which was packed and with delegates from the Transvaal, Cape Province, Natal and representatives of the public were present throughout the sessions.

At the opening session a tribute was paid to the late Abdullah Kajee, the conference standing in silence for a few seconds.

When conference resumed on Saturday evening a discussion arose over the word "natal" as qualifying the franchise rights of Indian people to the Class Act. A school of thought, led by Mr. Cassim Amjhi, felt that the word "natal" should be dropped in order to allow Indians elected any discussion arose about between India and the Union.

On the one hand, the Indian people, as reflected in the conference, had obtained certain assurances from the Prime Minister, and if they had shown full support to everything in the Asiatic Land Tenure and Indian Representation Act there was just the possibility that difficulties might arise when the subject came up for discussion between the two Governments.

The conference, however, regarded its total opposition to the Act.

The conference then debated the assurances given by the Prime Minister and the possibility of a round table conference following from those assurances. There was a short debate on the subject before the conference adjourned, after accepting the principle of a round table conference, following from the assurances.

Full Dress Debate

When conference resumed on Sunday morning, all delegates were ready for a full dress debate on the proposal to send a deputation to India, four of which had been given by Mr. P. R. Pather (Natal) the previous evening. Moving the main resolution, which embodied the following points:

(a) It is eminently desirable that the Governments of the Union of India and Pakistan and the leaders of these two countries should be given a full report and first hand information on the situation in South Africa today;

(b) to convey personally to the Government of India the views of the conference on the Pact;

(c) to convey personally to the Government of India the views of the conference on the Pact;

(d) to convey personally to the Government of India the views of the conference on the Pact;

(e) to convey personally to the Government of India the views of the conference on the Pact;

(f) to convey personally to the Government of India the views of the conference on the Pact;

(g) to convey personally to the Government of India the views of the conference on the Pact;

(h) to convey personally to the Government of India the views of the conference on the Pact;

(i) to convey personally to the Government of India the views of the conference on the Pact;

(j) to convey personally to the Government of India the views of the conference on the Pact;

(k) to convey personally to the Government of India the views of the conference on the Pact;

(l) to convey personally to the Government of India the views of the conference on the Pact;

(m) to convey personally to the Government of India the views of the conference on the Pact;

(n) to convey personally to the Government of India the views of the conference on the Pact;

(o) to convey personally to the Government of India the views of the conference on the Pact;

(p) to convey personally to the Government of India the views of the conference on the Pact;

(q) to convey personally to the Government of India the views of the conference on the Pact;

(r) to convey personally to the Government of India the views of the conference on the Pact;

(s) to convey personally to the Government of India the views of the conference on the Pact;

(t) to convey personally to the Government of India the views of the conference on the Pact;

(u) to convey personally to the Government of India the views of the conference on the Pact;

(v) to convey personally to the Government of India the views of the conference on the Pact;

(w) to convey personally to the Government of India the views of the conference on the Pact;

(x) to convey personally to the Government of India the views of the conference on the Pact;

(y) to convey personally to the Government of India the views of the conference on the Pact;

(z) to convey personally to the Government of India the views of the conference on the Pact;

(aa) to convey personally to the Government of India the views of the conference on the Pact;

(bb) to convey personally to the Government of India the views of the conference on the Pact;

(cc) to convey personally to the Government of India the views of the conference on the Pact;

(dd) to convey personally to the Government of India the views of the conference on the Pact;

(ee) to convey personally to the Government of India the views of the conference on the Pact;

(ff) to convey personally to the Government of India the views of the conference on the Pact;

(gg) to convey personally to the Government of India the views of the conference on the Pact;

(hh) to convey personally to the Government of India the views of the conference on the Pact;

(ii) to convey personally to the Government of India the views of the conference on the Pact;

(jj) to convey personally to the Government of India the views of the conference on the Pact;

(kk) to convey personally to the Government of India the views of the conference on the Pact;

(ll) to convey personally to the Government of India the views of the conference on the Pact;

(mm) to convey personally to the Government of India the views of the conference on the Pact;

(nn) to convey personally to the Government of India the views of the conference on the Pact;

(oo) to convey personally to the Government of India the views of the conference on the Pact;

(pp) to convey personally to the Government of India the views of the conference on the Pact;

(qq) to convey personally to the Government of India the views of the conference on the Pact;

(rr) to convey personally to the Government of India the views of the conference on the Pact;

(ss) to convey personally to the Government of India the views of the conference on the Pact;

(tt) to convey personally to the Government of India the views of the conference on the Pact;

(uu) to convey personally to the Government of India the views of the conference on the Pact;

(vv) to convey personally to the Government of India the views of the conference on the Pact;

(ww) to convey personally to the Government of India the views of the conference on the Pact;

(xx) to convey personally to the Government of India the views of the conference on the Pact;

(yy) to convey personally to the Government of India the views of the conference on the Pact;

(zz) to convey personally to the Government of India the views of the conference on the Pact;

(aaa) to convey personally to the Government of India the views of the conference on the Pact;

(bbb) to convey personally to the Government of India the views of the conference on the Pact;

(ccc) to convey personally to the Government of India the views of the conference on the Pact;

(ddd) to convey personally to the Government of India the views of the conference on the Pact;

(eee) to convey personally to the Government of India the views of the conference on the Pact;

(fff) to convey personally to the Government of India the views of the conference on the Pact;

(ggg) to convey personally to the Government of India the views of the conference on the Pact;

(hhh) to convey personally to the Government of India the views of the conference on the Pact;

(iii) to convey personally to the Government of India the views of the conference on the Pact;

(jjj) to convey personally to the Government of India the views of the conference on the Pact;

(kkk) to convey personally to the Government of India the views of the conference on the Pact;

(lll) to convey personally to the Government of India the views of the conference on the Pact;

(mmm) to convey personally to the Government of India the views of the conference on the Pact;

(nnn) to convey personally to the Government of India the views of the conference on the Pact;

(ooo) to convey personally to the Government of India the views of the conference on the Pact;

(ppp) to convey personally to the Government of India the views of the conference on the Pact;

(qqq) to convey personally to the Government of India the views of the conference on the Pact;

(rrr) to convey personally to the Government of India the views of the conference on the Pact;

(sss) to convey personally to the Government of India the views of the conference on the Pact;

(ttt) to convey personally to the Government of India the views of the conference on the Pact;

(uuu) to convey personally to the Government of India the views of the conference on the Pact;

(vvv) to convey personally to the Government of India the views of the conference on the Pact;

(www) to convey personally to the Government of India the views of the conference on the Pact;

(xxx) to convey personally to the Government of India the views of the conference on the Pact;

(yyy) to convey personally to the Government of India the views of the conference on the Pact;

(zzz) to convey personally to the Government of India the views of the conference on the Pact;

(aaaa) to convey personally to the Government of India the views of the conference on the Pact;

(bbbb) to convey personally to the Government of India the views of the conference on the Pact;

(cccc) to convey personally to the Government of India the views of the conference on the Pact;

(dddd) to convey personally to the Government of India the views of the conference on the Pact;

(eeee) to convey personally to the Government of India the views of the conference on the Pact;

(ffff) to convey personally to the Government of India the views of the conference on the Pact;

(gggg) to convey personally to the Government of India the views of the conference on the Pact;

(hhhh) to convey personally to the Government of India the views of the conference on the Pact;

(iiii) to convey personally to the Government of India the views of the conference on the Pact;

(jjjj) to convey personally to the Government of India the views of the conference on the Pact;

(kkkk) to convey personally to the Government of India the views of the conference on the Pact;

(llll) to convey personally to the Government of India the views of the conference on the Pact;

(mmmm) to convey personally to the Government of India the views of the conference on the Pact;

(nnnn) to convey personally to the Government of India the views of the conference on the Pact;

(oooo) to convey personally to the Government of India the views of the conference on the Pact;

(pppp) to convey personally to the Government of India the views of the conference on the Pact;

(qqqq) to convey personally to the Government of India the views of the conference on the Pact;

(rrrr) to convey personally to the Government of India the views of the conference on the Pact;

(ssss) to convey personally to the Government of India the views of the conference on the Pact;

(tttt) to convey personally to the Government of India the views of the conference on the Pact;

(uuuu) to convey personally to the Government of India the views of the conference on the Pact;

(vvvv) to convey personally to the Government of India the views of the conference on the Pact;

(wwww) to convey personally to the Government of India the views of the conference on the Pact;

(xxxx) to convey personally to the Government of India the views of the conference on the Pact;

(yyyy) to convey personally to the Government of India the views of the conference on the Pact;

(zzzz) to convey personally to the Government of India the views of the conference on the Pact;

(aaaaa) to convey personally to the Government of India the views of the conference on the Pact;

(bbbbb) to convey personally to the Government of India the views of the conference on the Pact;

(ccccc) to convey personally to the Government of India the views of the conference on the Pact;

(ddddd) to convey personally to the Government of India the views of the conference on the Pact;

(eeeee) to convey personally to the Government of India the views of the conference on the Pact;

(fffff) to convey personally to the Government of India the views of the conference on the Pact;

(ggggg) to convey personally to the Government of India the views of the conference on the Pact;

(hhhhh) to convey personally to the Government of India the views of the conference on the Pact;

(iiiii) to convey personally to the Government of India the views of the conference on the Pact;

(jjjjj) to convey personally to the Government of India the views of the conference on the Pact;

(kkkkk) to convey personally to the Government of India the views of the conference on the Pact;

(lllll) to convey personally to the Government of India the views of the conference on the Pact;

(mmmmm) to convey personally to the Government of India the views of the conference on the Pact;

(nnnnn) to convey personally to the Government of India the views of the conference on the Pact;

(ooooo) to convey personally to the Government of India the views of the conference on the Pact;

(ppppp) to convey personally to the Government of India the views of the conference on the Pact;

(qqqqq) to convey personally to the Government of India the views of the conference on the Pact;

(rrrrr) to convey personally to the Government of India the views of the conference on the Pact;

(sssss) to convey personally to the Government of India the views of the conference on the Pact;

(ttttt) to convey personally to the Government of India the views of the conference on the Pact;

(uuuuu) to convey personally to the Government of India the views of the conference on the Pact;

(vvvvv) to convey personally to the Government of India the views of the conference on the Pact;

(wwwww) to convey personally to the Government of India the views of the conference on the Pact;

(xxxxx) to convey personally to the Government of India the views of the conference on the Pact;

(yyyyy) to convey personally to the Government of India the views of the conference on the Pact;

(zzzzz) to convey personally to the Government of India the views of the conference on the Pact;

(aaaaaa) to convey personally to the Government of India the views of the conference on the Pact;

(bbbbbb) to convey personally to the Government of India the views of the conference on the Pact;

(cccccc) to convey personally to the Government of India the views of the conference on the Pact;

(dddddd) to convey personally to the Government of India the views of the conference on the Pact;

(eeeeee) to convey personally to the Government of India the views of the conference on the Pact;

(ffffff) to convey personally to the Government of India the views of the conference on the Pact;

(gggggg) to convey personally to the Government of India the views of the conference on the Pact;

(hhhhhh) to convey personally to the Government of India the views of the conference on the Pact;

(iiiiii) to convey personally to the Government of India the views of the conference on the Pact;

(jjjjjj) to convey personally to the Government of India the views of the conference on the Pact;

(kkkkkk) to convey personally to the Government of India the views of the conference on the Pact;

(llllll) to convey personally to the Government of India the views of the conference on the Pact;

(mmmmmm) to convey personally to the Government of India the views of the conference on the Pact;

(nnnnnn) to convey personally to the Government of India the views of the conference on the Pact;

(oooooo) to convey personally to the Government of India the views of the conference on the Pact;

(pppppp) to convey personally to the Government of India the views of the conference on the Pact;

(qqqqqq) to convey personally to the Government of India the views of the conference on the Pact;

(rrrrrr) to convey personally to the Government of India the views of the conference on the Pact;

(ssssss) to convey personally to the Government of India the views of the conference on the Pact;

(tttttt) to convey personally to the Government of India the views of the conference on the Pact;

(uuuuuu) to convey personally to the Government of India the views of the conference on the Pact;

(vvvvvv) to convey personally to the Government of India the views of the conference on the Pact;

(wwwwww) to convey personally to the Government of India the views of the conference on the Pact;

(xxxxxx) to convey personally to the Government of India the views of the conference on the Pact;

(yyyyyy) to convey personally to the Government of India the views of the conference on the Pact;

(zzzzzz) to convey personally to the Government of India the views of the conference on the Pact;

(aaaaaaa) to convey personally to the Government of India the views of the conference on the Pact;

(bbbbbbb) to convey personally to the Government of India the views of the conference on the Pact;

(ccccccc) to convey personally to the Government of India the views of the conference on the Pact;

(ddddddd) to convey personally to the Government of India the views of the conference on the Pact;

(eeeeeee) to convey personally to the Government of India the views of the conference on the Pact;

(fffffff) to convey personally to the Government of India the views of the conference on the Pact;

(ggggggg) to convey personally to the Government of India the views of the conference on the Pact;

(hhhhhhh) to convey personally to the Government of India the views of the conference on the Pact;

(iiiiiii) to convey personally to the Government of India the views of the conference on the Pact;

(jjjjjjj) to convey personally to the Government of India the views of the conference on the Pact;

(kkkkkkk) to convey personally to the Government of India the views of the conference on the Pact;

(lllllll) to convey personally to the Government of India the views of the conference on the Pact;

(mmmmmmm) to convey personally to the Government of India the views of the conference on the Pact;

(nnnnnnn) to convey personally to the Government of India the views of the conference on the Pact;

(ooooooo) to convey personally to the Government of India the views of the conference on the Pact;

(ppppppp) to convey personally to the Government of India the views of the conference on the Pact;

(qqqqqqq) to convey personally to the Government of India the views of the conference on the Pact;

(rrrrrrr) to convey personally to the Government of India the views of the conference on the Pact;

(sssssss) to convey personally to the Government of India the views of the conference on the Pact;

(ttttttt) to convey personally to the Government of India the views of the conference on the Pact;

(uuuuuuu) to convey personally to the Government of India the views of the conference on the Pact;

(vvvvvvv) to convey personally to the Government of India the views of the conference on the Pact;

(wwwwwww) to convey personally to the Government of India the views of the conference on the Pact;

(xxxxxxx) to convey personally to the Government of India the views of the conference on the Pact;

(yyyyyyy) to convey personally to the Government of India the views of the conference on the Pact;

(zzzzzzz) to convey personally to the Government of India the views of the conference on the Pact;

(aaaaaaaa) to convey personally to the Government of India the views of the conference on the Pact;

(bbbbbbbb) to convey personally to the Government of India the views of the conference on the Pact;

(cccccccc) to convey personally to the Government of India the views of the conference on the Pact;

(dddddddd) to convey personally to the Government of India the views of the conference on the Pact;

(eeeeeeee) to convey personally to the Government of India the views of the conference on the Pact;

(ffffffff) to convey personally to the Government of India the views of the conference on the Pact;

(gggggggg) to convey personally to the Government of India the views of the conference on the Pact;

(hhhhhhhh) to convey personally to the Government of India the views of the conference on the Pact;

(iiiiiiii) to convey personally to the Government of India the views of the conference on the Pact;

(jjjjjjjj) to convey personally to the Government of India the views of the conference on the Pact;

(kkkkkkkk) to convey personally to the Government of India the views of the conference on the Pact;

(llllllll) to convey personally to the Government of India the views of the conference on the Pact;

(mmmmmmmm) to convey personally to the Government of India the views of the conference on the Pact;

(nnnnnnnn) to convey personally to the Government of India the views of the conference on the Pact;

(oooooooo) to convey personally to the Government of India the views of the conference on the Pact;

(pppppppp) to convey personally to the Government of India the views of the conference on the Pact;

(qqqqqqqq) to convey personally to the Government of India the views of the conference on the Pact;

(rrrrrrrr) to convey personally to the Government of India the views of the conference on the Pact;

(ssssssss) to convey personally to the Government of India the views of the conference on the Pact;

(tttttttt) to convey personally to the Government of India the views of the conference on the Pact;

(uuuuuuuu) to convey personally to the Government of India the views of the conference on the Pact;

(vvvvvvvv) to convey personally to the Government of India the views of the conference on the Pact;

(wwwwwwww) to convey personally to the Government of India the views of the conference on the Pact;

(xxxxxxxx) to convey personally to the Government of India the views of the conference on the Pact;

(yyyyyyyy) to convey personally to the Government of India the views of the conference on the Pact;

(zzzzzzzz) to convey personally to the Government of India the views of the conference on the Pact;

(aaaaaaaaa) to convey personally to the Government of India the views of the conference on the Pact;

(bbbbbbbbb) to convey personally to the Government of India the views of the conference on the Pact;

(ccccccccc) to convey personally to the Government of India the views of the conference on the Pact;

(ddddddddd) to convey personally to the Government of India the views of the conference on the Pact;

(eeeeeeeee) to convey personally to the Government of India the views of the conference on the Pact;

(fffffffff) to convey personally to the Government of India the views of the conference on the Pact;

(ggggggggg) to convey personally to the Government of India the views of the conference on the Pact;

(hhhhhhhhh) to convey personally to the Government of India the views of the conference on the Pact;

(iiiiiiiii) to convey personally to the Government of India the views of the conference on the Pact;

(jjjjjjjjj) to convey personally to the Government of India the views of the conference on the Pact;

(kkkkkkkkk) to convey personally to the Government of India the views of the conference on the Pact;

(lllllllll) to convey personally to the Government of India the views of the conference on the Pact;

(mmmmmmmmm) to convey personally to the Government of India the views of the conference on the Pact;

(nnnnnnnnn) to convey personally to the Government of India the views of the conference on the Pact;

(ooooooooo) to convey personally to the Government of India the views of the conference on the Pact;

(ppppppppp) to convey personally to the Government of India the views of the conference on the Pact;

(qqqqqqqqq) to convey personally to the Government of India the views of the conference on the Pact;

(rrrrrrrrr) to convey personally to the Government of India the views of the conference on the Pact;

(sssssssss) to convey personally to the Government of India the views of the conference on the Pact;

(ttttttttt) to convey personally to the Government of India the views of the conference on the Pact;

(uuuuuuuuu) to convey personally to the Government of India the views of the conference on the Pact;

(vvvvvvvvv) to convey personally to the Government of India the views of the conference on the Pact;

(wwwwwwwww) to convey personally to the Government of India the views of the conference on the Pact;

(xxxxxxxxx) to convey personally to the Government of India the views of the conference on the Pact;

(yyyyyyyyy) to convey personally to the Government of India the views of the conference on the Pact;

(zzzzzzzzz) to convey personally to the Government of India the views of the conference on the Pact;

(aaaaaaaaaa) to convey personally to the Government of India the views of the conference on the Pact;

(bbbbbbbbbb) to convey personally to the Government of India the views of the conference on the Pact;

(cccccccccc) to convey personally to the Government of India the views of the conference on the Pact;

(dddddddddd) to convey personally to the Government of India the views of the conference on the Pact;

(eeeeeeeeee) to convey personally to the Government of India the views of the conference on the Pact;

(ffffffffff) to convey personally to the Government of India the views of the conference on the Pact;

(gggggggggg) to convey personally to the Government of India the views of the conference on the Pact;

(hhhhhhhhhh) to convey personally to the Government of India the views of the conference on the Pact;

(iiiiiiiiii) to convey personally to the Government of India the views of the conference on the Pact;

(jjjjjjjjjj) to convey personally to the Government of India the views of the conference on the Pact;

(kkkkkkkkkk) to convey personally to the Government of India the views of the conference on the Pact;

(llllllllll) to convey personally to the Government of India the views of the conference on the Pact;

(mmmmmmmmmm) to convey personally to the Government of India the views of the conference on the Pact;

(nnnnnnnnnn) to convey personally to the Government of India the views of the conference on the Pact;

(oooooooooo) to convey personally to the Government of India the views of the conference on the Pact;

(pppppppppp) to convey personally to the Government of India the views of the conference on the Pact;

(qqqqqqqqqq) to convey personally to the Government of India the views of the conference on the Pact;

(rrrrrrrrrr) to convey personally to the Government of India the views of the conference on the Pact;

(ssssssssss) to convey personally to the Government of India the views of the conference on the Pact;

(tttttttttt) to convey personally to the Government of India the views of the conference on the Pact;

(uuuuuuuuuu) to convey personally to the Government of India the views of the conference on the Pact;

(vvvvvvvvvv) to convey personally to the Government of India the views of the conference on the Pact;

(wwwwwwwwww) to convey personally to the Government of India the views of the conference on the Pact;

(xxxxxxxxxx) to convey personally to the Government of India the views of the conference on the Pact;

(yyyyyyyyyy) to convey personally to the Government of India the views of the conference on the Pact;

(zzzzzzzzzz) to convey personally to the Government of India the views of the conference on the Pact;

(aaaaaaaaaaa) to convey personally to the Government of India the views of the conference on the Pact;

(bbbbbbbbbbb) to convey personally to the Government of India the views of the conference on the Pact;

(ccccccccccc) to convey personally to the Government of India the views of the conference on the Pact;

(ddddddddddd) to convey personally to the Government of India the views of the conference on the Pact;

(eeeeeeeeeee) to convey personally to the Government of India the views of the conference on the Pact;

(fffffffffff) to convey personally to the Government of India the views of the conference on the Pact;

(ggggggggggg) to convey personally to the Government of India the views of the conference on the Pact;

(hhhhhhhhhhh) to convey personally to the Government of India the views of the conference on the Pact;

(iiiiiiiiiii) to convey personally to the Government of India the views of the conference on the Pact;

(jjjjjjjjjjj) to convey personally to the Government of India the views of the conference on the Pact;

(kkkkkkkkkkk) to convey personally to the Government of India the views of the conference on the Pact;

(lllllllllll) to convey personally to the Government of India the views of the conference on the Pact;

(mmmmmmmmmmm) to convey personally to the Government of India the views of the conference on the Pact;

(nnnnnnnnnnn) to convey personally to the Government of India the views of the conference on the Pact;

(ooooooooooo) to convey personally to the Government of India the views of the conference on the Pact;

(ppppppppppp) to convey personally to the Government of India the views of the conference on the Pact;

(qqqqqqqqqqq) to convey personally to the Government of India the views of the conference on the Pact;

(rrrrrrrrrrr) to convey personally to the Government of India the views of the conference on the Pact;

(sssssssssss) to convey personally to the Government of India the views of the conference on the Pact;

(ttttttttttt) to convey personally to the Government of India the views of the conference on the Pact;

(uuuuuuuuuuu) to convey personally to the Government of India the views of the conference on the Pact;

(vvvvvvvvvvv) to convey personally to the Government of India the views of the conference on the Pact;

(wwwwwwwwwww) to convey personally to the Government of India the views of the conference on the Pact;

(xxxxxxxxxxx) to convey personally to the Government of India the views of the conference on the Pact;

(yyyyyyyyyyy) to convey personally to the Government of India the views of the conference on the Pact;

(zzzzzzzzzzz) to convey personally to the Government of India the views of the conference on the Pact;

(aaaaaaaaaaaa) to convey personally to the Government of India the views of the conference on the Pact;

(bbbbbbbbbbbb) to convey personally to the Government of India the views of the conference on the Pact;

(cccccccccccc) to convey personally to the Government of India the views of the conference on the Pact;

(dddddddddddd) to convey personally to the Government of India the views of the conference on the Pact;

(eeeeeeeeeeee) to convey personally to the Government of India the views of the conference on the Pact;

(ffffffffffff) to convey personally to the Government of India the views of the conference on the Pact;

(gggggggggggg) to convey personally to the Government of India the views of the conference on the Pact;

(hhhhhhhhhhhh) to convey personally to the Government of India the views of the conference on the Pact;

(iiiiiiiiiiii) to convey personally to the Government of India the views of the conference on the Pact;

(jjjjjjjjjjjj) to convey personally to the Government of India the views of the conference on the Pact;

(kkkkkkkkkkkk) to convey personally to the Government

GENERAL SALES

HERBS. English Almanac for 1948. Compiled by Pandit Sadhanand Maharaja, Astrologer, Pietermaritzburg. Natal. Price 1/-.

YOU CAN LISTEN-IN TO INDIA as so many do on the short-wave broadcasts. Call and see—ELECTRONIC ENTERPRISES, 258 Church Street, Phone 22-54, Eastbourne.

TRADE MILLS (successors to ... GEORGE LOADER & CO., 5-10 Rissik Street, Johannesburg ...

LADIES, any Offices, etc., with Estates, Insurance Companies for Real Estate, Insurance, Stocks and Shares, etc., to Miss Wilson, Durban, Natal, or A. L. MANN Esq., Crystal Cafe, 76 Aliwal Street, Durban.

WE WANT TO SELL SUPERIOR MATERIAL Cement, Windows, ... Tanks, 4 ft. to 10 ft. diameter, 2 ft. 6 in. deep. Doors and frames, and all other building materials. Send for quotation. Reg.—NATIONAL BRICK, 307 Smith Street, Durban. Phone 26427.

BUY Your Old Jewels, 3/2 per ... H.R. Nain, 2-4, per Dr. Grade ... Yesterday Pens, 2-4, per Dr. Grade ... Garnet, Ramula, 1/9d. per Dr. Grade ... Cartridges, Pencils, 1/9d. per Dr. Grade ... Wool, Turquoise, 2/6, per Dr. Grade ... Wool, Turquoise, 2/6, per Dr. ... with order. H. R. NAINA & SONS, 1079, Church Street, Durban.

L/D HARMONIUM, 9, 2 oct., three ... in case, needs some attention, ... Offers considered. A Bargain for £40. HARMONIUM HOSPITAL, 73 Prince Edward Street, Phone 26027.

BUILDING MATERIALS. Doors, ... Windows, Timber, Iron, Cement, Paint, Oils, Paraffin, etc. Try Rikkie Pine, 10/- super. ... Clermont Road.

OUTSPEAKERS installed anywhere ... at any time. Personality for Real ... Success to all members ... Radios and everything ... Secondhand Radios always in stock. ... RADIO SERVICE, 30, Smith Street, Durban. Phone 26062.

BUILDING SAND, any quantity, for ... Write to RANDERIA, Post ...

WOOD AND COAL at ... Lorry ... Coal will suit ... Phone 7000 Point Lorry, Durban, with ... Lorry from Point Lorry, Durban, ... Lorry from Point Lorry, Durban, with ... Lorry from Point Lorry, Durban, with ... Lorry from Point Lorry, Durban, with

Our Readers Speak

DURBAN GIRLS ARE EXTREMELY RUDE, SNOBBISH

By Capetonian

I HAVE all the way from Capetown to attend a big Christian Endeavour Conference during the week-end. I intend to stay in Durban for a week and then proceed to Johannesburg and Pretoria. I regret that your city holds no charm for me. Perhaps when the Cape Leaguers from that great city are in your city have a lot to learn.

A stranger in your town is more than welcome and I am sure must get the same entertainment that Cape town visitors get. Durban is of your city have a lot to learn.

It is no wonder that your Natalians prefer to spend their leisure time in the Cape for the girls as one and are undoubtedly civilised and can teach the girls in your town to be modern and not the slaves they are under their parents. Is it any wonder that strangers don't stay in your city?

"Personal Contacts"

By A. E. H. Dorrat

I NTEREST seems rath Mr. F. R. Pather that the R.A.C. deputation ought go to India to help to promote "personal contacts." He will not need any other inspiration than the fact that both Indians and Natalians are indeed keen to know their "kindred" and are prepared to undertake with the most practical enthusiasm.

There is another, and the more important reason why the Indian Christian should go to India and that is to see the Christian Council for India in session at Nagpur in December next. Such a session will have only locally binding force ... but Mr. Pather says that Nagpur session is considerable consequence in the 1942 and 1938 Conference Agenda. Perhaps when Mr. Pather talks of "personal contacts" he means that Indian Christians should have more contact with Indian Christians from Natal and the Cape. Mr. Pather is the latest of a long line of Indian leaders who have come to Natal and the Cape, saying that he did not know the Indian position in the Cape.

"I would suggest," Mr. Dorrat said, "that an appeal for the reinvention of the resolutions now in force in the Transvaal and the Cape will be more practical."

When Mr. Dorrat made allusions to Indians badly and challenged Mr. Kajee to prove his allegations, the latter replied that he was not at a meeting in the Pathfinder Hall, Johannesburg, but the Cape delegate had made the statement. Mr. Dorrat said, of Capetonians, was also present at the meeting.

Mr. Dorrat then issued a glib challenge to Mr. Pather, but Mr. F. H. Pather intervened to say that a specific resolution against the Provincial barriers would be taken.

It was finally agreed to accept the resolution by stating that Natalians reiterated the stand of the Indian people for the total removal of the provincial barriers, and urged the Government to place the immigrants mentioned.

A Responsibility of the State

In view of the fact that the local authorities secured incapable of rendering any to the people of Indian leprosy, the conference resolved:—

That this conference is ready of the opinion that Indian leprosy should be taken away from the hands of local authorities and the care and responsibility of the State Government.

Disunity Deplored

The conference deplored the disunity among the moral benefits to Indian Christians and Indians. It urged that more Indians should be employed in the Native Affairs Department, as the social uplift of the Indian people depended upon fully trained workers.

Thanks

A resolution referring to the

CONFERENCE DELEGATES

THE following delegates were present at the South African Indian Conference held at Pietermaritzburg on Saturday and Sunday last:—

Durban: Mr. Abdullah Sheik, Mr. M. Asgar Alli, Mr. Amod Jadee, Mr. C. M. Asgar, Mr. G. A. Amod, Mr. M. I. Badat, Mr. A. M. Bassa, Mr. H. Bulgobind, Mr. G. N. Badlan, Mr. I. Cassim, Mr. A. Cassim, Mr. A. A. Chetty, Mr. K. V. Dewar, Mr. A. C. Chetty, Mr. M. A. Dhon, Mr. M. Ebrahim, Mr. A. K. Fareed, Mr. A. M. Farrem, Mr. J. W. Godfrey, Mr. N. C. George, Mr. A. Gaffar, Mr. H. I. Hoffman, Mr. A. K. Hassen, Mr. Ajjam Hadjipas, Mr. Ismail Ibia, Mr. M. C. Hoffman, Dr. M. P. Vahed, Mr. G. H. A. Jadwat, Mr. M. A. Jadwat, Mr. E. I. Jassat, Mr. Sheikh Ismail, Mr. A. S. Kajee, Mr. E. I. Kajee, Mr. A. I. Kajee, Mr. C. N. M. Khan, Mr. R. S. Khan, Mr. I. J. Kara Bair, Mr. A. N. Kazee, Mr. M. A. Moosa, Mr. Ismail Moosa, Mr. I. A. Kajee, Mr. H. J. Maghraph, Mr. Abdul Motala, Mr. A. R. Mamoo, Mr. C. M. Motala, Mr. I. M. Moolla, Mr. P. Muthusamy, Mr. T. N. Mudaly, Mr. T. Naidoo, Mr. Ismail Omar, Mr. H. E. Omar, Mr. H. Omar, Mr. P. Pather, Mr. S. M. Pirah, Mr. M. K. G. Pirah, Mr. Mahamad Pirah, Mr. Abu Pillay, Mr. M. Pirah, Mr. M. K. Pirah, Mr. G. M. Ramlaver, Mr. J. S. Sangumarie, Mr. C. M. Ramlaver, Mr. H. Rahaman, Mr. C. H. M. Ramlaver, Mr. Tayub Omar, Mr. G. A. Sulaiman, Mr. H. M. Sulaiman, Mr. H. M. Vahed, Mr. A. Sasthen, Mr. M. Vahed, Mr. H. R. Singh, Mr. K. Subramoney, Mr. K. A. Timol, Mr. Ramesh Singh.

Pietermaritzburg: Messrs. G. I. Badat, S. A. Badat, Y. M. Bhayat, A. D. Manjoo, E. M. Manjoo, M. E. Manjoo, M. H. Khan.

Dundee: Messrs. M. I. Moolla, F. R. Maharaj, I. C. Mowr.

Greytown: Messrs. E. Bhikha, C. M. Lalla, G. H. Motala, I. A. Motala.

Ladysmith: Messrs. V. M. R. Khan, I. A. M. Motala, M. A. Sacha, K. I. Patel, A. Mahomed, M. Ramjee.

Maritzburg: Messrs. A. D. Petty, Z. Gabriel, Hoosa Amod, M. A. Moodley, S. R. Naidoo, T. Naidoo, V. R. Pillay, R. N. Pillay, A. C. Pillay, A. P. Naidu, J. T. Sookhai, Yusuf Saloji, I. S. Cassim, Adam Hajee.

Richmond: Messrs. I. Sha, A. Sayed, I. F. Hoque.

Stanger: Messrs. A. Bellim, A. C. Bella, M. Desai, A. A. Jeenah, A. K. Kajee, I. Lambada, S. Mahomed, M. G. Mahomed, M. I. Tayob, A. J. Jacob, S. H. Bhoosi, Mahomed Ismail, A. Chetty, A. H. Desai, G. M. Kajee, I. G. H. Kadwadia, K. C. Maharaj, G. H. A. Kadwadia, Y. S. Mulla, S. S. Munsie, H. M. Omarson, K. Kadwadia, M. N. Patel, C. C. Mathie.

Tongaat: Mr. A. T. Hoffjee, Mr. A. H. Hoffjee, Mr. H. Kajee, Glendale, Mr. A. T. Patel, Mount Edgecombe, Mr. C. H. Hoffjee, Chaka's Kraal, Mr. P. K. Moodley; Tongaat: Mr. H. H. Khadwa, Mandeville; Mr. N. Mohideen, Downhampark; Messrs. B. Govindsamy, Mr. Ismail Moosa, Mr. M. A. Kajee, Mr. H. J. Maghraph, Mr. Abdul Motala, Mr. A. R. Mamoo, Mr. C. M. Motala, Mr. I. M. Moolla, Mr. P. Muthusamy, Mr. T. N. Mudaly, Mr. T. Naidoo, Mr. Ismail Omar, Mr. H. E. Omar, Mr. H. Omar, Mr. P. Pather, Mr. S. M. Pirah, Mr. M. K. G. Pirah, Mr. Mahamad Pirah, Mr. Abu Pillay, Mr. M. Pirah, Mr. M. K. Pirah, Mr. G. M. Ramlaver, Mr. J. S. Sangumarie, Mr. C. M. Ramlaver, Mr. H. Rahaman, Mr. C. H. M. Ramlaver, Mr. Tayub Omar, Mr. G. A. Sulaiman, Mr. H. M. Sulaiman, Mr. H. M. Vahed, Mr. A. Sasthen, Mr. M. Vahed, Mr. H. R. Singh, Mr. K. Subramoney, Mr. K. A. Timol, Mr. Ramesh Singh.

Verulam

SCHOOL BOOKS

If you want efficiency combined with reasonable prices, send your order to Shuter & Shooter, Booksellers and Stationers.

SHUTER & SHOOTER
(PTY.), LTD.
Booksellers and Stationers,
Maritzburg

For the best selection of MUSICAL INSTRUMENTS, RECORDS, JEWELLERY AND ELECTRICAL GOODS
ORIENT MUSIC SALOON
(PTY.), LTD.
117 Field Street, Durban

Visiting Cape Town
Where will you stay?
AT . . .
GOVENDER'S HOTEL
which is centrally situated and moderately priced.
It is on the bus and trackless tram route.
Visitors are asked to book in advance.
GOVENDER'S HOTEL
5 COWLEY STREET
CAPE TOWN

KEEP **'ASPRO'** IN YOUR MEDICINE CUPBOARD
"ASPRO" saves thousands from suffering who, in moments of pain, would be helpless. Certified pure, it is remarkable as a headache, neuralgia and rheumatic antiseptic. "ASPRO" does not harm the heart and is equally good for Children and Adults.
PRICES 9d. - 1/9 - 3/6

Sick Musical Instruments
Send your Musical Instruments to be repaired by the only Musical Instrument Hospital in South Africa. Indian Harmonium repairs a speciality.
HARMONIUM HOSPITAL
71b Prince Edward St., Durban
Phone 29497

The Handiest thing in the House for
FIRST AID
Vaseline
TRADE MARK
PETROLEUM JELLY

WAKE UP YOUR LIVER BILE—
Without Calomel—And You'll Jump Out of Bed Full of Vim and Vigour.
Your liver should pour out two pints of liquid bile into your bowels daily. If this bile is not flowing freely, your food may not digest. It just decays in the bowels. Gas bloats up your stomach. You get constipated. Your entire system is poisoned and you feel sour, sunk and the world looks punk.
A mere bowel movement doesn't get the Doctor. It takes those famous Carter's Little Liver Pills to get these two pints of bile flowing freely and make you feel "up and up". Ask for Carter's Little Liver Pills by name. Insist! Look for the name Carter's Little Liver Pills on the red package. Refuse anything else. Price 1/-

DR. A. HAMM
ACC. (SA.)
39 NINTH ST., PARKHURST
JOHANNESBURG
Certified Bookkeeper
Write up Sets of Books, Balance Sheets, Income Tax Returns.

T. M. MOODLEY & CO.
"Property Salesmen"
offer the following for immediate sale:
Residential Property in the heart of Indian locality. Ideal for flats or entertainment hall.
24 acres with Wattles at Merrivale.
24 acres with small House at Mount Partridge.
2 acres at Mandeni.
2 acres at Inanda.
Apply for particulars:
Phone 6462 P.O. Box 518
323 CHURCH STREET
PIETERMARITZBURG

BIRTH CONTROL TODAY
by DR. MARIE C. STOPES
South African edition of 16th Provincial Handbook for Wives, now to be three were married in their third month.
With 11 Illustrations.
5/- Post Free
SHUTER & SHOOTER
(PTY.), LTD.
Booksellers, Stationers,
Publishers
MARITZBURG

In Memoriam

GOKHALE: In loving memory of our dearest friend, Ramlall Gokhale, who passed away peacefully on March 29, 1940.
Just a year ago we had to part,
With one we loved with all our heart;
His presence now our greatest loss
His memory now our greatest treasure.
Ever remembered by Kalloo, Kooshal, S. Bipra, K. P. Hafey, brother, sisters, brothers and a large number of friends and relatives.

GOKHALE: In loving memory of my dear friend, Ramlall Brandall, who passed away peacefully on March 29, 1940.
Dearest friend, one Heaven has gained,
And one more star adorns the crown of the world unclouded.
They tell us time will heal the wound and help us bear our loss,
But my life now has only known
Since you left me lonely.
Sadly missed by Khyber, 30 Wigan Road, Mayville, Durban.

THANKS

Mr. and Mrs. A. E. Pindar and Mr. and Mrs. Ralkeson Pillay wish to thank all friends and relatives for their kind sympathy and assistance during the illness and passing away of their beloved son Ronald Pillay, on March 16, 1946, at Pillay's Clothing Manufacturers, 30 Grey Street, Durban.

Mrs. H. Ratcheo and family, of 71 Kenneth Road, Sydenham, Durban, wish to thank all friends and relatives, for their kind sympathy and assistance during the illness and bereavement of their beloved husband and father, Mr. Ratcheo, which occurred on March 20, 1946.

The family of the late Balaram Dhan Pillay (Bill), of 8, Edgecombe Road, Durban, wish to thank all friends and relatives for their kind messages of sympathy during their recent bereavement.

Mr. S. Bhagwandeen and family, of 7, Sandown Avenue, Durban, wish to thank all friends and relatives for their kind sympathy during their sad bereavement, during the illness, passing away and funeral of their beloved wife and mother, Mrs. Bhagwandeen, which occurred on March 20, 1946.

Mr. S. Bhagwandeen and family, of 7, Sandown Avenue, Durban, wish to thank all friends and relatives for their kind sympathy during their sad bereavement, during the illness, passing away and funeral of their beloved son and brother, Mr

PAKISTAN'S INDUSTRIAL HANDICAPS

(From Most Sockley).

KARACHI (By Mail):—When Pakistan was a dream in the minds of its pioneers it included all Bengal and Assam which contained two of the wealthiest industries in the sub-continent, tea and jute; it also included the whole of the Punjab with its great agricultural wealth. The "breadbasket of India" and the source of a large proportion of its cotton.

When Pakistan became a reality it had half of Bengal and a small corner of Assam; it had the jute gardens but it had less the jute port of Calcutta and the jute mills and baling presses which surround it. It had retained most of the fine wool and cotton producing areas of the Punjab but it had lost the industrial half of the province and, what was perhaps a more serious loss, it had lost the great "canal" schemes and projects which give power and the promise of more power to the whole province.

Sound and healthy financial structure. There are serious handicaps and it will take years of effort, sacrifice and enterprise on our part to remedy the evil effects of the past policy to put Pakistan industrially and economically on a sound footing.

Patent recognition.

"Quite apart from the latest inquiries of the Boundary Award which has materially affected our economy the process of partition has resulted in India remaining in full possession of the privileges, facilities and institutions vital to the economic and financial well-being of a nation, while Pakistan has to build up everything almost from scratch and that too with its limited resources.

"Again, it was expected that the transference of power would be completely and peacefully. Those expectations have been completely belied by later events. Many Muslims have come from India to Western Pakistan (more than three million, I am told) but the difficulties, being in the nature of less tangible, but rather, especially the Hindus, mostly lived in towns and were engaged in trade, business and money-lending, the Muslim refugees are mostly agriculturist. This renders the task of their rehabilitation more difficult.

"The possibilities created have not the present and will not in the future to come satisfactorily after all.

ANDHRAS GO ON TOUR

Mr. and Mrs. A. Sampar Naidoo are host on a combined business and pleasure tour of Natal and the Cape.

Mr. A. R. Naidoo was the first treasurer of the Andhra Maha Sabha and was instrumental in forming the Andhra Union in Natal. He was also a member of the Natal Indian Congress and was elected to the Natal Provincial Council in 1938.

Mrs. Naidoo is the daughter of Mr. and Mrs. A. Kuppusamy, of Durban.

T.I.O. BRANCH AT BETHAL

At a well-attended meeting of the Bethal Tamil Sangam on Sunday, 7th March, it was decided to form a branch of the Transvaal Indian Congress in the township.

The following committee was elected: Chairman, Mr. I. P. Govender; Vice-Chairman, Mr. S. Naidoo; Secretary, Mr. P. C. Moses; Treasurer, Mr. S. Pillay; Committee members, Messrs. R. Pakeer and R. I. Patel; Joint Secretaries, Messrs. S. K. Naidoo and Kuppusamy; Auditors, Messrs. Kuppusamy Moses and Ana Thaker; Executive members, Messrs. R. I. Patel, Kuppusamy Moses and Thaker Bapu.

Mr. M. I. Patel addressed the meeting and explained the objects of the Congress. Messrs. S. Naidoo, Kuppusamy Moses, R. Pakeer, Ana Thaker and Abdul Rahman.

FIVE TO GO

(Continued from page one)

"It was for this reason that we were persuaded to see the Prime Minister and suggest to him certain methods by which the three Governments could get together in the best interests of the South African Indian people," he said.

Mr. Moodley emphasised the fact that a very small deputation should go to India.

"Not more than five or six," he felt, was too many. He explained that the reference to the "most opportune time" in the resolution implied that other channels would be tried before a deputation went to India. Only in the last resort would they go to India.

"I say this because I am not very happy about a deputation to India."

In the three amendments which followed the only difference was (a) not more than 10 should go to India and (b) one of them stated that in addition to the two representatives of the Indian community already appointed to go to India.

An amendment by Mr. M. E. G. Pavel, contained a material difference in that it had been specifically and not by implication that the Union remained firm, that "all available channels" should first be explored. If no definite satisfactory response was obtained, then a deputation of 10 should be appointed to go to India.

All the amendments from the floor made it quite clear that there was no opposition to any delegation going to India. The difference of opinion was on the number that should go to India. The officials had suggested two (Messrs. Sastri and Sorabjee) but the feeling was that the delegation should be 10 and not two as the resolution mentions.

Speaking in his amendment, Mr. Pavel said that he was present at the Round Table Conference in India as the initiative and not as one to criticise.

"We must beware of the Prime Minister. We must not be caught in a trap. Remember what happened to the Lawrence Committee in the Transvaal. We must not allow them to say and how much we are going to give on the Union Government."

Mr. Patel suggested that a full report be submitted to the Prime Minister, Pandit Nehru. "Let us not merely say that we want to go to India and then go to India and have only polite conference. Let us put before the heads of the Sastri Commission."

Mr. A. S. Kajee (interpreting). Mr. Pavel's motion was carried without dissent.

Mr. Pavel, a full vote has been submitted to the Government's consent, moved.

When the amendment was put the vote was only Mr. Pavel and another voted for it.

An Amendment submitted by Mr. A. R. Moosa (seconded by Mr. Pavel), that the voting be by show of hands it seemed that the Amendment had been carried, but a count revealed that the Chairman's decision was incorrect. Mr. Moosa on a point of order, said the result was the same, but it reflected that there is a section of the members of the Congress who did not do their duty. "If we have elected you to be our leader, we must not be afraid to act in the interests of the people of India and Pakistan. I would ask for a division so as to accurate the true population which only referred to the two Governments and not to India."

When the main resolution was put to the house to be carried to account it, but after an appeal by a member for speech the resolution was adopted unanimously.

As all the round members, except the Hon. Sastri and Mr. Sastri had the amendments eliminated, the following delegates were appointed: Mr. Sastri, of Capetown, who is on a new record for a South African Indian conference to bring the five Indian women to be present.

The conference also decided that a deputation from the Indian Organisation and the Congress of the Natal and the T.I.C. to talk to Mr. Harold Pocock who was directed to frame their representations.

No Intention Of Filling H.C. Post Yet

NEW DELHI, Thursday.

THE post of High Commissioner in the Union of South Africa was not under consideration at present, Mr. Jagjivan Ram, Minister for Communications, told Parliament today.

South Africa had not proposed the appointment of a High Commissioner and the Government of India had not made that the Indian High Commissioner in South Africa should be concurrently the Ambassador to Egypt, he added in reply to a question whether any action they intended to take, he said.

LEOPARDS RAID FROM HILLS

Allahabad (United Press/Argus) (By Mail).—Leopards that had been driven from the hills into places of the Mirja and Kaimkund districts presented fears to have killed or injured about 60 people. The reports, it was stated, were terrorising villagers and preventing them from carrying

£½Million Wanted For Education

IN order to meet the chaotic conditions which exist in regard to Indian education in Natal the Conference of S.A. Indians over last weekend urged the Union Government to earmark £500,000 for the expansion of Indian educational facilities. This should be in addition to the normal grant.

THE conference made the following suggestions and resolved:

That the amount of £500,000 be spread over a five-year programme of expansion;

That this money be spent each year in the provision of more Government schools throughout Natal;

That within the five years a vigorous attempt be made to train teachers, by the immediate creation of a separate teacher-training school;

That personnel be attracted to this Normal School by the granting of bursaries to prospective trainees;

That to relieve pressure on the three existing secondary schools, provision be made in a few of the larger primary schools in Natal to continue secondary education up to Standard VIII, thus providing in some of the existing secondary schools for post-Standard VI pupils, and that at the same time no other full scale secondary schools are built in Natal; and, further,

That more secondary schools to increasing number of Indians should immediately to absorb the passing out of our primary schools.

The conference asked the Union Government to make a Special Financial Administration to enable the present building grants to Government-aided Indian schools to be increased from 50 per cent. of the total cost and not limit it as at present to 33⅓ per cent. Those schools are at present equipped and built by private bodies and institutions, and are thereby hampered in their progress.

The conference also urged the Natal Education Department to construct immediately in Greater Durban a well-equipped technical school with a roll of full and part, which are at present state-

20 PLANES FOR INDIA GOVERNMENT

New Delhi (By Mail).—The Government of India has placed an order for 20 aeroplanes costing a total of Rs 25 lakhs (£1,875,000) for the use of the Governor-General, Ministers and other high civil and military officers in India, it was reported here. All the machines are seven seaters.

U.P. Recruitment Drive

Lucknow (By Mail).—The Provincial Recruiting authorities are launching a vigorous drive for recruitment to the Indian Army, following the recently recruiting fair attended by the Dominion Defence Minister, Sardar Baldev Singh.

Yes, Andrews comes first for Inner Cleanliness . . . and I see Cleanliness comes first for health! It's the ideal form of laxatives!

4 POINTS FOR HEALTH

1 Andrews cleans and refreshes mouth and tongue.
2 Settles the stomach and corrects acidity.
3 Tones up the liver and checks biliousness.
4 Completes your Inner Cleanliness by gently clearing the bowels . . . prompt, easy trouble making removal corrects constipation, purifies and cools the blood.

ANDREWS THE LAXATIVE THAT REFRESHES

Don't neglect your hair

KEEP IT SLEEK AND GLOSSY

People judge by your appearance, and hair that is always glossy and well kept is an asset to one. Often, sun, wind and heat dry out the natural scalp oils and this makes hair dull and lifeless. "Vaseline" Hair Tonic supplements the natural oils, and keeps hair healthy, sleek and soft. Rub on a little every morning and see it liberally to massage your scalp before you wash your hair. It contains no animal oils.

DOUBLE CARE: HAIRDRESSING AND TONIC

Vaseline HAIR TONIC

IN THREE SIZES . . . 1/-, 2/- and 3/-

Junior Leader

MY dear Children,—

Vishnu Naidoo (15), 101 Railway Road, Sea View, Durban, writes: "This shot of the aeroplane, which has been developed and printed at home by me, will be very interesting if you know the trick. It looks real, doesn't it? Well, to tell you the truth it is not a real aircraft, but is a model flying plane which I constructed at home with Balsa wood and Japanese tissue. It just looks really real when it is in the air by a thin cotton thread against the sky as a background. They say that the camera never lies," well, here I have proved to you that the camera can definitely lie."

Yes, the shot is interesting, but the faint trace of the thread in the original is not visible in the picture reproduced.

J. S. Naidoo (17), Box 15, New Hanover, Natal, is interested in scouting, cricket and skating and boating. He would like pen friends from all parts of the Globe, especially from the Americas, Canada and Switzerland.

Miss Pat Naidoo (16), 70 Heron Road, Rosenburgh, Durban, is interested in reading, swimming and the sciences. She is also keen on fishing and swimming and would like pen friends with similar interests to write to him from all parts of the world.

C. C. Govender (17), 22 Walmer Avenue, Mayville, Durban, whose hobby interests are in sports, particularly boxing, physical culture, golfing and reading, would like pen friends from India and the Cape to write to him.

M. Sankar (15), P.O. Box 2, Maidstone, Natal, is interested in mechanics, cycling and reading. He would like pen friends from all parts of the Globe, particularly India.

C. C. Jeeves, c/o Waverley Hotel, West Street, Durban: Thank you very much for having sent names to the Page.

Miss C. Edmonds, c/o "Junior World," Harbester Road, Cape Town, writes: "I had an enjoyable time in consideration to my appeal for pen friends. Thank you very much for having inserted my name. The response, I must assure you, has been remarkable." Miss Edmonds would like more Natal girls to write to her.

Miss T. Naidoo, 20 Bonnie Road, Red Hill, Durban, is a Standard 6 student at the Model College, is interested in sports, particularly cricket and swimming. She would like pen friends from all parts of the Globe, especially from the Cape and Transvaal.

Rita Lawrence, 28 Riley Road, Wentworth, Cape Town, writes: "Thank you very much indeed for inserting my appeal for pen friends through the columns of the 'Junior Leader.' The response I have been overwhelming, so much so that I find it impossible to reply to them all. I would thank you through the columns of your paper for the kind response I received almost eighty letters from all parts of Natal alone."

SCRAMBLED BIRDS!

Given below is a list of well-known birds, but the letters have been scrambled. Unscramble the letters and write down the correct name of the bird, for example, NOOSE (6) when unscrambled spells GOOSE. In any case words have been left in the same sequence as given at the end of the list. Do not look at them. Instead, spend your leisure hours in discovering them yourself. The first list is for juniors. Here are the words:

(1) CRUS, (2) LULL, (3) NOBBE, (4) WROC, (5) SHIC, (6) NOPKIG, (7) WKHA, (8) LOW, (9) ROSTAP, (10) WAGESOR, (11) GEKLA, (12) KHOCON, (13) LECERDE, (14) BRHUCINDA, (15) KRENS.

Answers: (1) Duck, (2) Gull, (3) Robin, (4) Crow, (5) Hen, (6) Pigeon, (7) Hawk, (8) Owl, (9) Parrot, (10) Sparrow, (11) Eagle, (12) Chicken, (13) Woodcock, (14) Ostrich, (15) Stork.

A PARTY GAME

WRITE the 26 letters of the alphabet on slips of paper and put them in a hat. A judge and four others act as a table. The remaining players are divided into two groups. When all is ready the first member of one group advances to the table, the judge draws a slip at random from the hat and announces the letter decided upon in this way.

The player then has one minute to say all the words he knows or can think of, that begin with this letter. The judge checks the time and the clerk counts the words. Next, the first member of the opposing group advances and goes through exactly the same performance with some other letter chosen from the hat.

In this way, all the players of both groups are examined alternately. At the conclusion, the words are counted up to see which group has scored the higher total.

MORE RIDDLES

What is the hottest day of the week? (Friday.) Why did the top man? (Because he saw the company point.) Why is a date like a bank? (Because it gives out paper.) When is it difficult to lift a clock off mantelpiece? (When you are having fabulous!)

LAUGHTER CORNER

A Negro lawyer was to fight a duel with a white clergyman. When he reached the ring it was announced that the fight was off.

"Why all right, Dandy," said his second. "Just say to yourself, 'I ain't going to beat him,' and you will win."

"Say, I ain't going to beat him," said the lawyer.

"That's the matter with it?" asked the other.

"I don't like the law of gravity, sir," said the private, "I'm willing to be bad, but it don't go down."

THE good cook.

CHACHAJAH.

INDIAN STUDENTS ABROAD

The Leader Special Service

New Delhi: Over 1,000 Indian students are now receiving education in foreign countries. This information was given here by the Government of India. Provincial Governments and Indian States and private students. About one-third of these are carrying on technical studies, according to figures available here. Indeed, about 500 Indian students are studying in United States of America and Canada. Interested in 36 institutions. In the United Kingdom there are 180 Indian students studying in 128 institutions. The number of Indian students in other foreign countries is as follows: Australia, nine, New Zealand seven, China nine and France one.

About 270 students are studying at Government of India's expense. The number of scholarships awarded to them is estimated to be little less than 100, now four millions.

During the year 1947-48, the Government of India have sent 25 students to U.S.A. and 22 to U.K., at a cost of over Rupees one million.

Message of the Stars

By "SEMAH"

THE Wheel of Fortune and 1948 birthday prospects for persons born under the twelve Zodiac signs for the period of March 20 to 26 are as follows:—

March 20th: Your life proceeds on a course of long even level, and much will depend upon your own efforts. Deal confidently with new players. Your health will improve. Deal cautiously with elders and those in authority.

21st: Unusual circumspection in all things is needed. Matters pertaining to love, marriage and business must be carefully considered. Guard against quarrels.

22nd: Favourable vibrations now operating should be made best use of, push ahead all your affairs. New friends and unexpected gains are foreseen.

23rd: Much happiness and honour will be derived by you. More care is required if danger is to be averted.

24th: Sudden and unexpected losses and reverses are indicated. Beware of law, speculations and property deals, disturb matters and intellectual activities. Safeguard health.

25th: Success should be sought and educational engagements of Government. Meetings, absorbing interests and business.

26th: A happy, active and successful year is foreseen. Journeys, courting and marriage should be favoured.

ARIES (March 21 to April 20) Card. 20, 24, 26; luck, 27.

TAURUS (April 21 to May 22) Card. 24; luck, 21, 25.

GEMINI (May 23 to June 21) Card. 23; luck 24.

CANCER (June 22 to July 23) Card. 20, 23; luck, 22.

LEO (July 24 to Aug. 23) Card. 20, 22, 23; luck, 21, 26.

VIRGO (Aug. 24 to Sept. 23) Card. 23; luck, 26.

LIBRA (Sept. 24 to Oct. 23) Card. 24; luck, 21, 22.

SCORPIO (Oct. 24 to Nov. 22) Card. 21, 24, 26; luck, 22, 26.

SAGITTARIUS (Nov. 23 to Dec. 22) Card. 22, 26; luck, 21, 24.

CAPRICORN (Dec. 23 to Jan. 20) Card. 22, 23; luck, 21, 24.

AQUARIUS (Jan. 21 to Feb. 19) Card. 21, 24; luck, 20, 25.

PISCES (Feb. 20 to March 20) Card. 22, 25; luck, 21, 24.

The good days for selling, investments and new business commences in March 20, for travel and correspondence 23; for consultations 26; for love and pleasure 24; for property deals 20; for love and pleasure 26; for sports 22, 26; for property deals 20; for love and pleasure future 21, 25. Guard against accidents, quarrels and disputes on 25.

Changeable weather is indicated about March 22 to 24.

The lucky numbers and colours to apply to Card on March 20 are 2, 5, 7, 11, 16, 18. Colours: Violet, white.

TENURE BOARD MEETS

(Continued from page seven)

(Asiatic) to acquire land. Mackenzie Street, Pietermaritzburg.

Application by Aswara Gobarl (Asiatic) to occupy Sub 2 of Lot 27 and Lot 28 of Plessis Longer, No. 1513, situate near the Wilsonfontein Hotel in the Klein-Jale Health Committee Area, County of Pietermaritzburg.

Application by Rambeda Hanwater (Asiatic) to occupy Remainder of Lot 39, No. 5628, Durban of Umzinto, County of Alexandra, Natal.

Application by Kanack Ebrahim (Indian (Asiatic) to acquire from Lilian Howe (European) and to occupy Sub A of Sub C of Lot 16, Longmarket Street, City of Pietermaritzburg, and known as No. 12 (A) Wilson Street, Pietermaritzburg.

Application by Ah Ming (Asiatic) to occupy a dwelling and shop on a site 20x16, x 1440, situate on the Wild, Helta Road, on portion A of portion of the Farm Zalkantaneck No. 70, District Helta, Transvaal.

Application by Western Education Trust (Pty.), Ltd. (Asiatic) to occupy the undermentioned portion of Block 9, Zeerust Township.

Application by Manna Solimon Parak (Asiatic) to occupy a portion of Plot No. 117, Wahkerton Township, and situate on Engelbrecht Street, Wahkerton.

Pietermaritzburg.

THE "NIRA" HABIT

DURBAN.—Officials of the Bonsmara Government stimulant glasses of "Nira" (unfermented cane toddy) and drank to the health of the new venture at the opening of the first of ninety "nira" bars which the Government of Bombay proposes to establish as part of its prohibition drive.

Mr. L. M. Patel, Bombay Minister for Excise and Revenue, who is in charge of the scheme, described "nira" as a new and good habit for an old and evil one.

"Nira," which is non-alcoholic, is held by health experts to have considerable nutritional value.

CASEMENT WINDOWS

BUILDERS' SUPPLIES

CASEMENT WINDOWS
Manufactured from
HIGH GRADE OREGON
All Frames, together with Windows, made to suit your special requirements. Any quantity supplied.

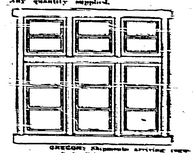

GREGORY Masonry Saws, complete. Prices on application.
STEEL CLAMPS, 6in., 7in., 8in., 9in., 10in., 12in., 14in., 16in., 18in., 20in., 24in., 30in., 36in., 42in., 48in.
MORTICE LOCKS, heavy duty steel mortice locks, 2½in. backset.
BALTIC FLOORING, 4in., per ft. 9d.
FLOORING, BATTEN DOORS ... per ft. 6d.
FRAMES for doors ... per ft. 6d.
COVER STRIP, 1½in. ... per ft. 6d.
IMPORTED PLYWOOD, 4ft. wide, 3mm. ... per ft. 1/-
ROOF BOLTWOOD, 1 by 3in. ... per ft. 6d.
GYPSUM 1 CARD CEILING, 10mm. 4ft. x 8ft. x 3/8in. Cheap.
HYDRO BOARD, all sizes ... per ft. 6d.
SELTEX CEILING, 4ft. x 8ft. ... per ft. 6d.
Any required design for PANELLING or PARTS in all cabinet Trees 3/8 and PANELBOARD, standard qualities. Quotations ... per ft. 6d.

Joinery Manufacturers
Timber Merchants
Builders' Supplies
Direct Importers
PHONE 21631
36-50 NEELSBERRIE ROAD DURBAN

UNITED WOOD MANUFACTURERS
Under New Ownership

DOC. SYKE by VING FULLER

Orientals Annex Asmal's Cup: Kismet, League Cup

ORIENTALS annexed the Asmal's Knock-out Trophy in the 100-minute-a-side competition when they defeated Bharat by a narrow ... Salih Sitamat and Young Muslim eliminated their opponents, Sastri College and Kismet, and will now meet in the final of the Pandey's Shield. On the first day Greyville suffered a heavy defeat at the hands of Young Muslim in the same competition.

STARS scrutinised in the only Senior League fixture against Central and, from a Bharat point of view, their worst display of the season. Their forwards were unable to penetrate the Central defence, and the latter also completed their best League match, with the exception of that against Orient's II points.

Though the Greyville Young Muslim division has not yet been finalised, this will not alter the fate of the Asmal Cup, even if the decision is given in favour of Young Muslims.

Unpleasant incidents

The interesting and thrilling Kismet-Young Muslim match was marred by a series of unpleasant incidents.

The outstanding features of the unusual meeting were A. I. Yusuf (Orientals), 20, M. I. Ismail (Young Muslims), retired Greyville, as for Central against Kismet, for Central Reserves against Bharat, and for K. Y. Moosa (Bharat), for not 16.

THE SCOREBOARD

"A" Division, Pandey's Shield

Orientals v. Sastri College (semi-final): Orientals, 10 for two wickets (A. Ismail 5, Dr. A. Parsotam 2), d. H. Pillay, 20, A. Parsotam 21, d. H. Bowling: S. Hajee four for 15, A. Ismail four for 42, Sastri College, 60, L. Saunders 16 not out; Bowling: A. Sheik Omar four for 23, A. Ismail three for 15 and M. M. Hafiz four for 10.

Young Muslim v. Kismet (semi-final): Kismet, 97, I. A. Yusuf 26, Dr. H. Patel 20, S. H. Lowadia 12 and M. A. Gazat 20; Bowling: M. I. Yusuf four for 35, I. G. H. Ismail three for 12 and I. E. Abadan four for 25; Young Muslim, 56, M. A. Gazat 15, I. G. H. Ismail 27, S. E. Abadan 12 not out; Bowling: S. E. Abadan four for 12 and I. A. Yusuf four for 10 and I. G. H. Ismail four for 28 and I. A. Yusuf four for 12.

Orientals v. Young Muslim (semi-final): Orientals, 100 for eight wickets, I. G. H. Ismail 36, M. I. Yusuf 21, A. A. Sadat 11 not out, Bowling: A. Abrahamse four for 45, M. I. Yusuf two for 12, A. A. Sadat two for 12, Bowling: M. I. Yusuf four for 20 and M. Dhanu one for four; Bharat 56, M. Y. Patel 20 and A. A. Sadat 12; Bowling: I. M. Omar four for 12, A. Ismail three for 12, I. G. H. Ismail three for 12, Bowling: M. I. Yusuf four for 12.

"B" Division, Asmal's Cup

Bharat v. Orientals (Reds): Orientals 66, for nine wickets, Dr. E. Osman 26, Bowling: R. V. Dhana five for 16, R. Ramlall two for 16, A. Ramlall two for 20 and R. Dhana one for four; Bharat 56, M. Y. Patel 20, A. Ismail five for 12, Bowling: I. M. Omar four for 12, A. Ismail three for 12, Bowling: M. I. Yusuf four for 12.

Orientals v. Bharat: Bharat 39, R. V. Dhana 20, R. Dajee 20 and L. C. Valli four for 11 not out, Bowling: E. Osman three for 12, A. Ismail three for 12 and L. C. Valli four for 12; Orientals 40 for two wickets, Dr. E. Osman 26, Bowling: S. Hajee four for 15, L. C. Valli four for 12.

Bharat v. Orientals (Reds): Bharat 39, R. V. Dhana 20, R. Dajee 20 and L. C. Valli four for 11 not out, Bowling: E. Osman three for 12, A. Ismail three for 12 and L. C. Valli four for 12; Orientals 40 for two wickets, Dr. E. Osman 26, Bowling: S. Hajee four for 15, L. C. Valli four for 12.

Members of the South African Red Cross (Ambulance Drivers No. 39, who won the Red Cross Drill Competition (Section) recently. Standing (left to right): M. Kalmanowitz, I. Chamberlain, E. Emmerson, Sergeant; D. Moore, M. Vorland (Quarter Master), R. Greenberg (Commissioner), P. R. Cavender", (Reading), M. Pasanthan, M. Cassimjee.

RED CROSS AMONG INDIANS

THE tremendous advance in Red Cross work among Indians is indicated by the fact that the number of Indian Red Cross workers had risen from nine in 1939 to over 1,000 this year.

This information was given in "The Leader" by Mr. A. S. Kakaraia, who is District Commissioner for Indians.

Ambulance detachments are fully qualified and have advanced more than a dozen personal members of silver medals, he said.

Most of the men are volunteers and provide their own equipment and uniforms. Their services are usually rendered on the field of sports.

Because of insufficient ambulance vehicles, patients suffering from the attack, We would like to see many more in use in Durban.

Schools and organisations interested in the work of the Red Cross Society should contact Mr. A. S. Kakaraia at an early date.

Lectures, which are to be given at all over the district," went on Mr. Kakaraia.

The detachments, which are supervised by the District Commissioner, manage their own affairs.

"There are 1,000 children who are taught first and first aid treatments by the teachers, who are supervised by the District Commissioner. Some of these have qualified their services excellently," he said of the District Commissioner.

At the annual inspection, held recently, 720 passed, and 120 failed in their tests. Included in this figure there were a number of six years' and three years' service award holders.

Schools and organisations interested in the work of the Red Cross Society should contact Mr. A. S. Kakaraia at an early date.

Members of the South African Red Cross (Ambulance Drivers No. 39, who won the Red Cross Drill Competition (Section) recently. Standing (left to right): M. Kalmanowitz, I. Chamberlain, E. Emmerson, Sergeant; D. Moore, M. Vorland (Quarter Master), R. Greenberg (Commissioner), P. R. Cavender", (Reading), M. Pasanthan, M. Cassimjee.

ANGLING TROPHY

The picture shows the Floating Shield trophy presented by Mr. H. Tyrell-Jones to the Victory Angling Club, of which he is a patron. The trophy will be competed for by the members of the Club tomorrow between 9 a.m. and 4 p.m.

FLOATING SHIELD

The picture shows the Floating Shield trophy presented by Mr. H. Tyrell-Jones to the South African Board of Control for competition among members of the Club. The trophy will be competed for by the highest aggregate in the South African Championships.

YOUNG UNITED F.C.

At the annual general meeting of the Young United Indian Football Club, Greyville:

Patron, Messrs. M. D. Bardien, M. F. C. Smaille and A. Ismail; president, H. M. Docrat, F. A. Ismail, M. I. Bhamjee, M. Ismail, M. Ismail, M. Ismail and T. Pirmohall; vice-presidents, Messrs. M. Ismail, M. Ismail, M. Ismail,

Showtime
TONIGHT
Avalon: The Years Between.
Albert: Durbanite.
Athlone: Omar Khayyam.

Wellward
NATAL TATTERSALLS, DURBAN
Circulars on Application
BOOK OPEN ON ALL HOME AND COLONIAL EVENTS
Tel. Add.:- "WELLWARD"
Phones: 26121 (all lines)
P.O. Box 2448, Durban

Announcing
MAHARAJ BROS.' TAXI SERVICE
Taxis now available in front of Europeans at the Central Hall, Grey Street (Main Entrance), Soldiers' Way, Durban.
CHARGES MODERATE
Short Runs a Specialty

MR. RETAILER
For all your requirements
WHITE
HARILAL MANEKLAL & Co.
(PTY.), LTD.
General Wholesale Merchants
P.O. Box 2394 Phones 27826 and 25550
Tel. Add.:- "Mahasons"

TALK OF THE BAZAAR

By the "Faqir"

THIS week I have been told, J.W.C., with years of experience, was too much for three fellows, many of whom were having their first taste of conference. The first reminded them that standing orders limit it down time when the chairman was standing the rest of the company should be sitting. That, apparently enlarged the many delegations down to their chairs. There was a bit of fun when somebody accused him of being a weatherman, "I certainly am not a weatherman," he shouted back, and I heard somebody say, "Heaven is the weatherman."

Q.E.D.

THE chaps in the N.I.C. are a clever lot of fellows, and say after boy the other day, the wanted a political prisoner. The magistrate was sentencing him, he explained himself. Dr. Gumman, government of the border, but look at the way things have been going. Smuts arrested A.I. went to US they made Dr. Gumman secretary of the N.I.C. Then they imprisoned and every letter that he sent was always signed by somebody else but Dr. Gumman." It is a letter to last that Dr. Gumman, secretary general of the N.I.C., never saw the letters that were purported to have been written by him. When Dr. Naicker was granted the chair in the N.I.C. he made use of the Passive Resister's name Council. Within a few weeks they sent her over the border. Previously good fellow, "Those things are certainly clever," my fellow boy said. "Time to let him guessing to wonder whether the N.I.C. are looking for another leader to take the place of Dr. Gumman while she is being cared for by the State. Personally they have found one. Everybody out.

[illegible] Union of South Africa summoned by our Government to attend a conference at the present, are particularly interested in the question of economic relations between the countries.

New Delhi: The Government of India has under its consideration the reduction of military formations for [illegible]

THE CONFERENCE

THE conference is over. But what a conference! Nonetheless we found all the delegates laboring at the same time and getting the same chairman all mixed up. It was old J.W.C. who came down finally on a few specimens who commented that he was [illegible] inflicting things at one stage. But

Racing Selections

By DIPLOMAT

THE following are my selections for the Greyville race meeting on Saturday:-

First race, 6.0, Galloway and Pony Handicap (for Div. 1 only). 1. SENTINEL. 2. Merchant. 3. Grand Forte.

Second race, 6.30, Galloway and Pony Handicap (for Div.). 1. BOSTON STEP. 2. Highland King. 3. Jacko.

Third race, 7.0, Retrenchment Handicap (for Div. 1 only). 1. HUNCH. 2. Kay Day. 3. Visitation.

Fourth race, 7.30, Charity Handicap ("B" Div.). 1. TWO RIVERS. 2. Flint Rim. 3. Amour.

Fifth race, 8.0, Alexandra Handicap. 1. BUYLA BAY. 2. Thunderstorm. 3. Rainbow. 4. Midshipman.

Sixth race, 8.30, Cup Handicap. 1. Inferno. 2. Sandstorm. 3. Payload.

Seventh race, 9.0, Benevolent Handicap (for Div.). 1. WEDDING. 2. Flood Light.

Eighth race, 9.30, Retrenchment Handicap (for Div.). 1. MERCI. 2. Sweet Love. 3. Jacko.

Ninth race, 9.0, Charity Handicap ("A" Div.). 1. MOLASSES. 2. Pink Brigade. 3. Pendennis.

THE GRAND NATIONAL
1. HAPPY HOME. 2. Pillow Support. 3. Tough Guess. 4. Silver Fleet.

Probably Your Last Chance of Seeing It
On the AVALON SCREEN
The immortal story of
LAILA
and
MAJNU
LAILA MAJNU
The story of an undying love which even death did not conquer. Laila-Majnu is to Indian literature what Romeo and Juliet is to English literature.
PLUS
A splendid stage show, an outstanding Orchestra and leading Indian Stars.
In aid of the
FOUNTAIN LAKE INDIAN SCHOOL
Admission: 10/6, 7/6, 3/6
Saturday, April 10, 1948
5.15 p.m.
All for a Worthy Cause

BASNER ASKED TO OBJECT

THE Natal Indian Congress has asked Senator Basner, Native representative in the Senate, to state the objections of the Congress against the passage of any legislation contained in the Natal Ordinance (Private) Bill when it comes before the Senate.

The N.I.C. is also making representations in connection with the Bill to the Minister of Interior, Mr. J. H. Hofmeyr.

AVALON THEATRE
Victoria Street, Durban.—PHONE 22582
DAILY at 2.30 and 7.30 p.m.
THREE SHOWS Saturday: 10.30 a.m., 2.30 and 7.30 p.m.
MONDAY and TUESDAY March 22 and 23
Picture No. 1—
A MYSTERY THRILLER
FOG ISLAND
with Lionel Atwill, Jerome Cowan, George Zucco.
Picture No. 2—
A Western Thriller
BAR ZO
with William Boyd, Andy Clyde, Gene Reeves.
WED., THURS., FRI., SAT. (March 24, 25, 26 and 27)
A COMEDY
COPACABANA
Featuring
GRAUCHO MARX
CARMEN MIRANDA
ANDY RUSSELL
STEVE COCHRAN
GLORIA JEAN

ALBERT CINEMA
37 Albert Street, Durban.—PHONE 22715
DAILY at 10.30 a.m., 2.30 and 7.45 p.m.
FOUR SHOWS Saturday: 10.30 a.m., 2.30, 5.15, 8.15 p.m.
MONDAY to SATURDAY, March 22—27
RANJIT'S MIGHTY SOCIAL
RAJPUTANI
with Meena, Jairaj.
IT'S A PICTURE OF MIGHTY TIMES.

Athlone Theatre Ladysmith
WEDNESDAY and SATURDAY, 24th and 27th March
THE EPIC OF THE SIKHS
JHUMKE
Starring Ranjit, Jagdish, Ratan
A PICTURE THAT WILL OPEN A NEW AVENUE IN THE REALM OF ENTERTAINMENT. MUST BE SEEN

GET THAT ROOF OVER YOUR HEAD through
S. BRIDGE MOHAN & CO.
Land, Estate, Insurance, Licence, etc., Agents
COMPANY SECRETARIES AND BOOKKEEPERS
Phone 27854
86 VICTORIA STREET DURBAN
The "HILLMAN" for Satisfaction

DON'T BE LET DOWN
You must have your car every day. Bring it to us—we will always - - -
RUSH YOUR JOB
VARCOE'S GARAGE (Pty) Ltd.
55 Beatrice St. Phone 20705 Durban
All work under the personal supervision of Mr. A. Varcoe.
THE AUTOMOTIVE SPECIALISTS
WE BUY AND SELL SECONDHAND CARS

HIRE A COTTAGE AT TONGAAT BEACH
On the beautiful North Coast. Fully furnished, brick under asbestos, large lounge, two bedrooms, h.&c. supply everywhere, etc., at two acres.
For weekends or short holiday periods
Phone 28176.
AFRICAN LAND & ESTATE AGENCY
174a Queen Street Durban

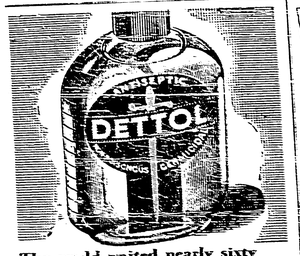

The world waited nearly sixty years for an antiseptic like this

Since germs first came to be understood any number of chemicals, mostly poisonous, have been found to kill them. But, strange to tell, the germs which cause disease are of a substance very like the life-giving cells of the human body.

To find the formula which would kill the germ and save the body tissue—that was the problem which baffled medical science for two generations. That is the problem which is solved by this modern antiseptic "Dettol".

To the germs of infection "Dettol" is deadly, but to tender human tissue "Dettol" is kind and gentle and safe.

"Oh! my Sore, Aching Feet!"

Why Zam-Buk Quickly Soothes and Heals

When your clothes worry, your feet become sore. Every step is an agony and your face shows the pain you are suffering. But Zam-Buk soothes away the pain.

Zam-Buk heals and heals at once. Zam-Buk is a herbal balm of such rare healing power that it soothes away pain and heals the sore, inflamed skin. Zam-Buk is not a greasy ointment. It is a balm that is absorbed into the skin and does its work. Zam-Buk is a herbal balm of such rare healing power that it soothes away pain and heals the sore, inflamed skin. Zam-Buk is not a greasy ointment. It is a balm that is absorbed into the skin and does its work.

Zam-Buk

The Great Herbal Ointment

Prohibited Import Under Section 18 (4) of Act No. 36 of 1925

For all Classes of GENERAL MERCHANDISE
LOCKHAT BROS. & CO., LTD.
Wholesale Merchants
Phone 23393 (three lines)
104 COMMERCIAL ROAD DURBAN

The Leader
SOUTH AFRICA'S NATIONAL INDIAN NEWSPAPER
VOL. VII.—No. 19 DURBAN, SATURDAY, MARCH 27, 1948 Registered as the G.P.O. as a Newspaper. PRICE 3d.

TRAIN FACILITIES P. 7

BEST VALUE IN
LADIES WINTER COATS
from £3/5/-.
In delightful shades.
Deposits accepted.
THE BOMBAY BAZAAR CO. (PTY.), LTD.,
505 West Street,
Ph. 20879 DURBAN Box 2222

Talk of War Between India and Pakistan Is Madness

— EX - PAKISTAN C - IN - C —

KARACHI.—General Sir Frank Messervy, till lately Commander-in-Chief of the Pakistan Army, declared in an interview with "The Times of India" at Ahmednagar that the Pakistan Army had no designs on India.

He said emphatically that the Pakistan Army had neither prepared nor was it making preparations to fight India. There had not been the slightest departure from normal in the army dispositions made in Pakistan, and such frontier precautions as had been taken were meant only against external aggression.

"I was the head of the Pakistan Army and I know there is no talk of war. Any talk of war is madness," he added.

IN fact the thought of war with India and with old comrades, by whose side they had fought the common enemy in the past, was absolutely repugnant to the average individual in the Pakistan Army.

The General commented favourably on the loyalty and good army officers in India had made from him about the well being of their comrades in the Pakistan army. It was indeed the same in the Pakistan army, and he himself entertained the friendliest feelings towards their old colleagues in the Indian army.

There was no basic enmity between the Pakistan and Indian armies and he fervently hoped that cordial relations between the two would be continued to be maintained in future.

Rational Impression

The General also refuted the impression current in India that officers and men of the Pakistan army were actively assisting the Muslim raiders in Kashmir. The Pakistan army, he said, had in its ranks about 1,500 men from the Frontier area in Kashmir, whose personal sympathies had led to fighting. It was at one time feared that the presence of these men might drag the Pakistan army into the fighting on the frontier, but the situation has changed vastly.

The existence of the old Immigration Laws divides the Indian community into two segments. One, the Indian immigrant or his descendant and the other what is commonly called "passenger Indians." The latter comes under the ordinary laws of the country. This is an absurd anomaly and should be removed. Every Indian should be brought under one set of general laws as are applicable to Europeans. The Indian community should now no time to push for the complete repeal of the old Immigration Laws.

Legislation to abolish this tax has been long overdue. The tax also acted adversely in that numbers of Indian labour were not keen on taking Indians because of this impost on them.

Under the present law a Bill to abolish this tax also raises the question as to whether the time is ripe to repeal the whole of the Indian Immigration Laws which apply to Indian immigrants and their descendants. Matters concerning registration of new comers, births and deaths, in so far as they apply to Indian immigrants or their descendants, are still controlled by the Office of the Protector of Indian Immigrants.

Many of the provisions of the Immigration laws passed in 1891 have become obsolete and are no longer applicable because the investigation of the matter, however, it was found that, quite 37 had deserted and were from among those low had no regard to the Pakistan army with their arms.

Some Union between the Indian and Pakistan armies, in the opinion of General Messervy, was desirable. Such a relationship existed today.

The General expressed the hope that giving a favourable picture of background, which might be brought about by an associations of the outstanding issues in dispute between Pakistan and India, the two armies would work amicably together with a single military objective of planning for the defence of Pakistan and India.

PRINCESS OF KAPURTHALA FINED £5

London: An overdose of sedative tablets sent to prison for a week was stated at a London court to have caused 24-year-old Princess Indira Devi of Kapurthala, a cousin and daughter of Maharaja Jagatjit Singh, to drive her car dangerously.

The Princess pleaded not guilty to charges of driving while under the influence of drink and to a second charge of driving dangerously. She was fined £5 on the latter.

St. Aidan's Sets a Poser

IS an Indian, merely because he is an Indian and despite the fact that he holds a responsible post and is a respected member of his community, incapable of providing a character reference for an Indian girl wishing to train as a nurse?

This poser is set by the St. Aidan's Hospital, Pietermaritzburg, Durban, in its application form for trainee nurses.

Under "character" the applicant is asked to "Give the name and address of two responsible persons to whom you are well known." This requirement relates the following questionnaire:

What happens to an applicant who has the misfortune not to be well known? Is "two responsible Europeans"? What is a responsible European? Are there no responsible Indians? Is an Indian who is a leading member of the community (for instance, Mr. A. M. Kajee, who is being on trial and in consultation of the N.I.C.) incapable of providing a character reference, even though the girl may be well known to him? Mr. Aidan's has certainly not a power.

IQBAL ACADEMY PLANNED

As a tribute to the memory of the late Dr. Muhammad Iqbal the Muslim poet and philosopher who was the first to advocate Pakistan, Mr. Ghulam Mohammad, the Pakistan Minister of Finance, has made a present of Rs. 1 lakh as seed money for the establishment of an Academy bearing his name.

NO GOING BACK IN HISTORY:

NO REUNION WITH PAKISTAN

— NEHRU —

From Our Own Correspondent

ALIGARH: Pandit Jawaharlal Nehru, India's Prime Minister, again refuted the charge that India desired "to strangle and crush Pakistan and to force it into a reunion with India," while delivering the convocation address at the Aligarh Muslim University.

SAYING that there was "no going back in history," Pandit Nehru added, "I think, in any case, I was offered, on behalf of India and Pakistan, I would decline it for obvious reasons. I do not want to carry the burden of Pakistan's great problems. I have enough of my own."

Any closer association, he concluded, must come out of "a normal process."

Pandit Nehru told the Aligarh students that although some of his old dreams had been shattered by recent events, yet the main objective still holds and I have never no reason to change it."

"That objective," he said "is to build up a free India of high ideals and noble endeavour where there is equality of opportunity for all and where many safeguards of freedom of thought and culture exist together to form a mighty river of progress and advance-ment for her people."

Pandit Nehru said: "While the present is full of uncertainty, the future is even more shrouded and difficult to picture. Nevertheless we have to face this present and to mould the future. We have to understand some of my views and stand and what we stand for. Without a clear picture of faith in the future we will drift to the

(Continued on Page 11)

Indenture Law may be Repealed

IT is likely that next session the Government will introduce a Bill to abolish the Indian Medical Tax. For a long time now the Indian people have pleaded for the abolition of this imposition on them—a relic of indenture days—which has reacted adversely on Indian employment. It has been suggested to The Leader that all Immigration Laws relating to Indians should be abolished and the Indian brought fully under the operation of the common law of the country.

THE Indian community welcomes its abolition, Mr. E. R. Naidoo, president of the Natalians Organisation, told "The Leader," "I also suggested that the Indian people should take up the question of the abolition of all indenture laws.

Under the old Immigration Laws every employer of Indian labour, other than domestic servants, is required to pay a Medical Tax which was originally fixed at 24s. per month, but subsequently increased to £3. 3s. per month. The contribution by employers in this manner is applied to the Indian Relief Fund to maintain hospitals constructed by the Indian Immigration Trust Board and also to pay for the services of medical officers. These are appointed by the Trust Board to give medical attention to Indians.

After the discontinuance of immigration from India to Natal in 1911, the medical tax was continued and employers of Indian labour required to pay the tax. The retention of the old Immigration Laws was to impose this tax on employers of indentured Indians. But employers of Indians born in Natal, as distinct from immigrants, were also required to pay the tax.

As the legal position now stands, it appears that the employers of a common born Indian was not liable to pay tax was tested in the Supreme Court of Natal and in the Appellate Division.

Court Decision

The Court's decision was that Indians born in this country also came within the meaning of the word "immigrant" mentioned in the relevant (the) tax. For a number of years Indians born in Natal resented the imposition of this tax as being obsolete and unjustified and also in view of the fact that immigration from India had ceased.

The Indian Immigration Trust Board maintenance the Depot Hospital at Pietermaritzburg. There was a hospital at Esperanza which does not exist any more.

One or two medical practitioners were appointed to give medical attention to Indians outside Durban, but employers of Indians in these areas, not many Indians took advantage of being treated at these hospitals.

Since the Provincial Administration is desirous of doing away with hospitals under the control of the Immigration Trust Board and having Provincial hospitals for all, it was stated there can be no objection in continuing to impose a tax which benefits no one except filling the coffers of the Natal Board, which has accounts to render to the Government in this manner."

Legislation to abolish this tax has been long overdue. The tax also acted adversely in that employers of Indian labour were not keen on taking Indians because of this impost on them.

Under the present law a Bill to abolish this tax also raises the question as to whether the time is ripe to repeal the whole of the Indian Immigration Laws which apply to Indian immigrants and their descendants. Matters concerning registration of new comers, births and deaths, in so far as they apply to Indian immigrants or their descendants, are still controlled by the Office of the Protector of Indian Immigrants.

Many of the provisions of the Immigration laws passed in 1891 have become obsolete and are no longer applicable because the situation has changed vastly.

The existence of the old Immigration Laws divides the Indian community into two segments. One, the Indian immigrant or his descendant and the other what is commonly called "passenger Indians." The latter comes under the ordinary laws of the country. This is an absurd anomaly and should be removed. Every Indian should be brought under one set of general laws as are applicable to Europeans. The Indian community should now no time to push for the complete repeal of the old Immigration Laws.

MEMORIAL TO GANDHI

NEW DELHI.—To commemorate the memory of Mahatma Gandhi, the All-India Fine Arts and Crafts Society have decided to construct a stately building in the form of 108 lotus petals, "Kamlin Kala Bhawan," where the newly-painted National Art Gallery of India will be housed. The "Kamlin Kala Bhawan" will also house rooms for current exhibitions and an Indian Academy for Advance Study in Art.

An exhibition named "Mahatma Gandhi—as depicted in art" is being held in Bombay by the Society to be held between April 2 and 8, as a memorial to Gandhi from Hall in New Delhi.

"LACTOGEN"
"Better food for Babies"

Mothers and Mothers to be!
Send today for this free and useful booklet. Just write your name and address clearly on the coupon below and post it to us in an envelope. You will receive by return post a booklet which will help you to look after your baby and yourself.
NESTLE'S MILK PRODUCTS (SOUTH AFRICA) LTD. (Dept. L.E.), P.O. Box 256, Durban.
Post me Lactogen Mother Book and Baby Booklet. I enclose 3d. in stamps.
Name
Address

A NESTLE PRODUCT

Vol. VII
No 26
Missing

GENERAL SALES

HIDE Engine scooter for 250 c.c. Completely overhauled. Guarantee. Manual. Price £75. Apply: Scooter, Personal Mail Price 75.

YOU CAN LISTEN-IN TO INDIA at all times on the short-wave broadcasts on a radio at a low cost of about £35. See us—ELECTRONIC ENTERPRISES, 26 Church Street, Phone 2256, Klerksdorp.

TRADE BILLS discounted by producer. GEORGE LOWDEN & CO. 315 Bowkers, 24 Fox street, Johannesburg.

WE WANT TO SELL BUILDING MATERIAL Cement, Wire Netting, Tiles, Bricks, Timber, Iron, Cement, Paints, Oils, Nails, etc. Try EXCELSIOR STORES, 170a, Queen Street, 1949 Durban. Cheapest in town.

BUILDING MATERIALS: Doors, Windows, Timber, Iron, Cement, Paints, Oils, Nails, etc. Try EXCELSIOR STORES, 170a, Queen Street, 1949 Durban. Cheapest in town.

LOUDSPEAKERS installed anywhere in the new time. Telephone for free estimate. Repairs to all makes of Radios and Gramophones. Electrical Instrument Radios always in stock. RAYMOND RADIO SERVICE, 7 Satellite Street, Phone 29561, 29606, Durban.

FOR SALE: Two Buildings and Business Stands at 17 and 19 Retief Street, Bloemfontein. 37 Acres of Land, six acres with water at Mr. Pretorius', one Building, 39 Wilcocks Avenue, off Rosedale Road. Small Farm at Mondeor, 25 miles from Johannesburg. Apply: THE CITY AGENCY, 36 Church Street, Pietermaritzburg.

WOOD AND COAL BUSINESS in town. The same well with electric motor, 1200 bags per month. Also 6 H.P. Ford wheeled tractor, good condition, with new rubber tyres, and 2 ton trailer with 12 ft. body. Also 1936 Ford V8, new tyres and overhauled, private owner, £295. Also some of these with cheaper prices available. Kindly note everything being sold.—THE CITY AGENCY, 36, Rajkoomars Chambers, 36 Church Street, Pietermaritzburg.

[illegible] all your Indian Clothes by the Finest Indian Tailoring Company. Fully declared, customers, Cheapest, Smartest, and Quickest. Also Indian Dressmaker, Gabardine, Serges, Tussores, Jackets, Blouses, Skirts, etc. Apply: HAWA HASLAM.

WANTED TWO STEEL Safes about one hundred, all enquiry answered. Apply: Safes, Personal Mail Price 75.

FOR SALE: Two Buildings and Business Stands at 17 and 19 Retief Street, Bloemfontein. 37 Acres of Land, six acres with water at Mr. Pretorius', one Building, 39 Wilcocks Avenue, off Rosedale Road. Small Farm at Mondeor, 25 miles from Johannesburg. Apply: THE CITY AGENCY, 36 Church Street, Pietermaritzburg.

ACCOMMODATION OFFERED

WELL Furnished Flat, ready for occupation, in Durban (Indian) district permitting to trading box. Could be let or furniture to be bought suitable. Phone 2385.

SITUATIONS VACANT

WANTED Immediately an industrial road vessels, seamanship just left motor vessel, Apply in person to Mr. Khan, Room 10, second floor, Victoria Buildings, Victoria Street, Durban. Wanted Immediately HOUSE FOR Phone 2385.

APPRENTICE REQUIRED: Boy, 15 stated age, experience, to M. A. VIRAJ & CO. LTD., P.O. Box 45, Ladysmith.

TO USE RADIO LINK-UP

(The Leader" Special Service).

Karachi: It is understood that the Government of Pakistan has made arrangements for the use of the radio link to bridge the vast distance which separates the various parts of Pakistan and lastly to serve as a means of supplying rural and urban population. It is also learnt that the Government of Pakistan has realise the need and urgency of supplying every school with a radio set and that [illegible] steps are being taken in this direction.

Printed for the Proprietor by the Natal Witness, Ltd., Kerkstreet and Printers, and published by the Central News Agency, North Street, Durban.

OBITUARIES

The Indian community of Natal, particularly of Chatsworth and Durban, suffered a great blow by the death on Friday last of Mr. S. S. Pavamadi (S. P. Naidoo), at the early age of 48 years.

The Late Mr. Naidoo was the local Kisans Justice Peace in Chatsworth. He was loudly a social, sporting, reformer, educationist or cultural organisations in the area that did not benefit by his ever ready, guidance and leadership.

A social worker in the true sense of the word, he spared neither his purse nor his energy in coming to the comfort of the less fortunate. The poor and needy called on him for assistance during any part of the night, particularly to assist in funeral arrangements, and that assistance was never refused, even though he was suffering his own health in the process and which eventually led to his early demise.

The funeral procession which left all sections of the town was a fitting tribute to the late Mr. Naidoo and was headed by a motor cycle escort and followed by a long procession of cars and thousands on foot. Mr. Naidoo was laid to rest at Tongaat.

The deceased was a member of the Indian Advisory Board, a member of the Natal Educational Department locally for 5 years, the first Indian to be elected to the Durban Town Council, a member of the Durban Indian School Board, since the inception in 1926, and Hindu Temple Committee, to all of which he rendered yeoman service.

Sincere tributes were paid at the

MR. H. H. PERUMALL

funerals by Messrs. S. R. Pather, Mr. M. Naicker, and Mr. H. Gounden (Hindi). Prayers were offered by Mr. V. V. Naicker (Hindi) on behalf of the bereaved and were followed by Mr. Pather, who also joined the family in prayer.

Messages were received from the Durban Indian Girls' High School, Durban Indian Girls' School, Durban Indian Boys' School, Durban Indian Boys' School, Sastri College, Pretoria, the Transvaal Indian Congress, the Natal Indian Congress, and the Durban Indian Girls' School, and district town sister bodies.

The late Mr. Naidoo leaves behind two brothers, four sisters, a number of relatives and many friends to mourn their loss.

The following floral tributes were

KAMALATCHEE NAIDOO

received: Mum, Dad and Brothers; Loving Brother Monty, Mr. and Mrs. M. G. Reddy and family; Mr. and Mrs. P. R. Naidoo and family; R. A. Naidoo and family; A. D. Naidoo and family; S. J. Pardeshaw and family; Mrs. Pedayachetty, Mr. and Mrs. Pat Reddy, Durban; Mr. and Mrs. S. Rajagopaul and family; Mr. and Mrs. S. Rajagopaul and family; Mr. and Mrs. V. R. Naicker and family; Mr. and Mrs. V. R. Naicker and family; Mr. and Mrs. Naidoo and family; Mr. and Mrs. Naidoo and family; Mr. and Mrs. Naidoo

YOUR "COLDS" miseries...
To help relieve congestion in upper bronchial tubes, nose throat, coughing spasms, muscular aches use VICKS

Carries Good Health to the Ends of the Earth
In every part of the world the name ENO is a household English word, commanding the respect and confidence of an old friend. From the Tropics to the Arctic there falls each year ENO to keep them fit and well.
Because the reputation of ENO is many thousand fold too adapt, with confidence, the Medicine Duke of Hamilton-Place, thing every morning before breakfast a glass of sparkling with a dash of
ENO'S FRUIT SALT

The world's "Fruit Salt" and "Laxative" are easily the best. Sold by Chemists Everywhere

Economical Size

KILLS ALL HOUSEHOLD PESTS—SPRAY UNDER SURFACE IS WET
PINT SIZE, 1/6; QUART, 2/9; GALLON, 5/6

GRENADE 10% DDT BOOSTING POWDER
Used in conjunction with GRENADE 5% DDT SOLUTION FOR SPRAYING, it will give complete protection from all household pests—including pests resistance for weeks for months.
Just a few tablets crushed and placed where insects crawl or hide. Use it to prevent flies, swallows, poultry, livestock and vermin, when necessary exterior.
1 lb. Tins, 1/-; 7 lb. Tins, 7/6. At your dealer
MADE IN SOUTH AFRICA AT SUPERVISED INSECTICIDE FOUNDRIES AND DISTRIBUTED BY SHELLEY & PERRY SOUTH AFRICA (PTY.) LTD.

PAKISTAN STRIKES AT TRIBAL CUSTOMS

"The Leader" Special Service

Karachi: The West Punjab Government were given the back of Pakistan gave legal form to a measure that is calculated to put an end to the Islamic way of life in the province.

The Muslim Personal Law (Shariat) Application Bill which was passed by the West Punjab Legislative Assembly on January 29, 1948 makes the operation of Shariat Law obligatory on every Muslim. Thus at one stroke the Act 27th out of the diverse customary laws of different tribes of this province and substitutes for them the Muslim Law of Succession, regarding marriage, divorce, inheritance, division of property, waqf, etc. It administers a death blow to the old conception of tribes as closed and water-tight communities with their own set of laws which have been handed down from generation to generation and have remained so for the present day.

The Muslim Personal Law (Shariat) Application Act of 1937 did not apply to agriculturist land which remained the entire agricultural community of the Muslims of the Shariat. The present Bill will govern all agriculturists and there will be no exemptions will be excluded from the domain of its operation.

PAK ENVOY TO AFGHANISTAN

Karachi: The Government of Pakistan and the Government of Afghanistan have agreed to exchange Ambassadors ranking as in Press Note issued by the Ministry of Foreign Affairs and Commonwealth Relations, Government of Pakistan.

FOREIGN CAPITAL FOR INDIAN INDUSTRIES

"The Leader" Special Service

New Delhi: The question of establishing industries in India with the help of foreign capital is more required to make what percentage of the capital proposed to be raised would be reserved for non-Indians.

Giving this information in the Parliament, the Minister for Industry and Supply said that discussions of other forms of the approval of foreign capital were with foreign industrialists was not involved.

The Government had no enthusiasm in regard to the entering of foreign and Indian capital invested in the match industry. Four large match companies, whose board of directors was represented of four Indians and three non-Indians, the Indian three, there were 160 factories run as cottage industry, which were induced to be entirely Indian.

The percentage of participation was 60 per cent. by the Swedish match company and 40 per cent. by the rest.

SUNDAY SCHOOL OFFICIALS

The following have been elected officials of the Chatsworth Sunday School for the ensuing year:

Superintendent, Mr. Hattie; Assistant superintendent, Mrs. Jessie Rodney; secretary, Mr. A. Pennington; assistant secretary, Mrs. E. Pennington; treasurer, Mrs. A. Pennington; librarian, Mrs. Jessie Rodney; assistant librarian, Mrs. A. Pennington.

Committee: Mrs. Hattie, Mrs. Jessie Rodney, Mrs. A. Pennington, Mrs. Jessie Rodney, Mrs. A. Pennington, Mrs. Jessie Rodney, Mrs. A. Pennington

For the best selection of
MUSICAL INSTRUMENTS, RECORDS, JEWELLERY AND ELECTRICAL GOODS
ORIENT MUSIC SALOON (PTY.), LTD.
117 Field Street, Durban

Visiting Cape Town
Where will you stay?
AT . . .
GOVENDER'S HOTEL
which is centrally situated and moderately priced.
It is on the tea and trackless tram route.
Visitors are asked to book in advance.
GOVENDER'S HOTEL
3 COWLEY STREET
CAPE TOWN

"Oh! my Sore, Aching Feet!"

Why Zam-Buk Quickly Soothes and Heals
When weary weather-worn, sore feet become sore, fiery stop it on appear and sore feet are relieved. Zam-Buk is so quick and sure to heal. For hundreds upon hundreds of people in Africa, Zam-Buk is the only remedy for wounds. They know that they can rely on it. Zam-Buk is a herbal ointment. Its ingredients are purely herbal. Zam-Buk is antiseptic, healing, and soothing. It is not greasy, and it is absorbed by the skin. Zam-Buk is so good for all skin troubles that you may safely be recommended. Then you will be glad you tried it.

Zam-Buk
The Grand Herbal Ointment

KEEP 'ASPRO' IN YOUR MEDICINE CUPBOARD
'ASPRO' saves thousands from "Lying up." It soothes away pain and induces sweet, restful sleep. It is remarkable as a fever-reducer and internal antiseptic. 'ASPRO' does not harm the heart and is equally good for children and adults.
PRICES 9d. - 1/9 - 3/6

CONNELLY Phone 23383
UNITED BUILDERS
for your Building Contracts or Repairs. Town or Country Jobs undertaken.
E. CONNELLY, FRICS
IMMEDIATE CHANGE
E. NANGO
Architectural Draughtsman
Plans Effectively and Promptly Prepared.
75a GREY STREET, DURBAN

IMMIGRATION
We can help bring your prospective to the Union. Consult us on all immigration matters.
J. R. HARTSHORNE
Retired Chief Clerk, Town Immigration Department)
Phone 23819 Durban Box 2794

Sick Musical Instruments
Send your Musical Instruments to be repaired by the only Musical Instrument Hospital in South Africa. Indian Harmoniums repaired a specialty.
HARMONIUM HOSPITAL
77b Prince Edward St., Durban
Phone 29457

WAKE UP YOUR LIVER BILE—
Without Calomel—And You'll Jump Out of Bed Full of Vim and Vigor.
Your liver should pour out two pints of liquid bile into your bowels daily. If this bile is not flowing freely, your food doesn't digest. It just decays in the bowels. Gas blows up your stomach. You get constipated. Your whole system is poisoned and you feel sour, sunk and the world looks punk.
A mere bowel movement doesn't get at the cause. It takes those famous Carter's Little Liver Pills to get those two pints of bile flowing freely and make you feel "up and up." Harmless, gentle, yet amazing in making bile flow freely. Look for the name Carter's Little Liver Pills on the red package. Refuse anything else. Price 1/.

DR. A. HAMM
M.I.C.B. (M.A.)
19 NINTH ST., PARKHURST
JOHANNESBURG
Certified Bookkeeper
Writing up Sets of Books, Balance Sheets, Income Tax Returns.

BIRTH CONTROL TODAY
by DR. MARIE C. STOPES
Famous Scientific Adviser of this great Institution. Top those who want to be their own master in this vital matter.
With 11 Illustrations.
3/9 post free.
SHUTER & SHOOTER (PTY.), LTD.
Booksellers, Stationers, Publishers
MARITZBURG

T. M. MOODLEY & CO.,
"Property Salesmen"
offer the following Better Bargains.
Real Profitable Property in the heart of Indian Locality, ideal for Flats or Business Apartment Hall. Price £4,000.
Modern Bungalow situate on 20 acres land consisting 7 rooms and all conveniences. Immediate occupation. Price £4,500.
Ideal Dwelling of three rooms and outhouses at Cleland on 2 acres ground. Price £350. Immediate occupation and terms can be arranged.
3½ acres with house at Merebank. Price £450.
2 acres at Phoenix, near Dip. Price £350. Terms can be arranged.
5½ acres with small House at Mt. Farleigh. Price £800. When writing or enquiring mention "The Leader" and quote number.
Phone 6140 P.O. Box 538
38a CHURCH STREET
PIETERMARITZBURG, NATAL

THANKS
We, C. Annamalai Moodley and Mr. Dhanabalan Moodley, desire through this medium to express our thanks and appreciation to all friends who kindly sympathised with us during our recent bereavement.
Mrs. V. P. Naidoo and family, 9 Rosslyn Road, Cleremont, wish to convey their sincere appreciation for the beautiful floral tributes sent by their friends and relatives and for any expressions of sympathy, visits, or messages of condolence received during the bereavement. Special thanks to the Durban and Verulam Indian Hockey Associations for their floral tributes.

APPRECIATION
The officials and members of the Natal Provincial Association, Natal Indian Congress, Inanda, desire to express their appreciation to Rt. C. C. Sastri, Advocate, Durban, for his moral assistance, towards the Inanda Building Fund Scheme.

In Memoriam

LUTCHESEKARAMALAI (in memoriam) members of the late Mr. Perumal Gounder's, dearly loved mother of Messrs. P. R. Govender Bros., of Wilfrids, and of Messrs. Govender Bros., of Mooiriver, Mr. Moonsamy Moodley and Mrs. Ranganayagi, who entered Samadhi on March 26, 1945.
Gone to the mother we loved so dearly.
Silent is the voice we loved to hear
Far away her mind we search,
But she is not there.
Those hands cleansed so many a wept,
But now they cleanseth never.
Those hearts, mother, dangle never
Are dead mother.
When we were all together,
Always entertained by her loving sons, brothers, sister, daughter-in-law and grandchildren. Directed by Mr. Bunny Govender.

PERUMAL In memory of our dear husband and our dear father, late Mr. M. K. Perumal, who passed away on March 28th, 1945.
It's three long years today,
Since hope and joy fled away,
When we, who loved your motto,
Were left to mourn your loss.
Words couldn't express our sorrow,
Tears couldn't express our grief,
Your memory is with us always,
Dear husband and father.
Inserted by his loving wife, Nagamah, and children, Dev, Manoah, Jack, Selvam, Rajo and Dicky. 9 Cooper Street, Mayfair, Natal.

OBITUARY In loving memory of our dear mother, who passed away on March 28th, 1946.
Our thoughts are ever with you,
Our memories are dear,
Memories that fadeth never,
Dear mother, dear.
In this sad, the fourth sad year,
Our hearts and mental cry mother is missing.
Remembered by her daughter and son-in-law, Mr. and Mrs. Ramchandra Jugnarain.

M. NARIANSAMY (SACRICE) (in loving, treasured and grateful memory of our brother and son, who passed away on February 9, 1945, three years today we laid him to rest, but memories of you we hold dear. Time has changed in many ways, but memories of the happy days, we spent with you will always remain. Inserted by his loving sister, Nagamah, nephews, nieces, sisters-in-law and brothers-in-law and loving parents, Mr. and Mrs. Ramsamy, Rust Rustenburg.

FOR THE SWEETEST SOUNDS
from your Radios send it to us for overhauling and repairing.
Radio Repair Service
77a GREY STREET, DURBAN

NUC CHARITY RAG
Applications are invited from registered bearers for grants from the Rag Funds, applications to be accompanied by a completed Bearers' Card and sent to the said Secretary.
(1) Hon. Secretary, N.U.C., P.O. Box 1525, Durban.
(2) Hon. Secretary, N.U.C., P.O. Box 213, Maritzburg.
Application closes 30th March, 1948.

The Leader
77 Pine Street, Box 1862, Durban. P.O. Box 30, Pietermaritzburg.
SATURDAY, MARCH 27, 1948.

N.I.C. MUST DECIDE

AFTER a period in the dull season Indian politics is now again on the move. The National Indian Organisation has decided to go to India; the Natal Indian Congress is busy dispensing the claims of the Prime Minister that Indians are Citizen Nationals. We have now come to a point where the Natal Indian Congress must play whatever card it is holding up its sleeve. The N.I.C. planned all its cards on the table at its conference two months, and the community knows what exactly is being done. The Natal Indian Congress, however, is holding back on the specific issues of the Conference. At a recent meeting of the N.I.C. the Natal Indian Congress, however, is holding back on the specific issues of the Conference. At a recent meeting of the N.I.C. it was decided to call a conference on March 28, 1948, to consider the matter we intend to debate.
Subject to notice we intend to hear for some for word or speech, and for the sake of the community.
There is much discussed in many ways. But one thing abundantly is clear, brothers, sister, daughter-in-law and grandchildren. Directed by Mr. Bunny Govender.

PERUMAL In memory of our dear husband and our dear father, late Mr. M. K. Perumal, who passed away on March 28th, 1945.
It's three long years today,
Since hope and joy fled away,
When we, who loved your motto,
Were left to mourn your loss.
Words couldn't express our sorrow,
Tears couldn't express our grief,
Your memory is with us always,
Dear husband and father.
Inserted by his loving wife, Nagamah, and children, Dev, Manoah, Jack, Selvam, Rajo and Dicky. 9 Cooper Street, Mayfair, Natal.

OBITUARY In loving memory of our dear mother, who passed away on March 28th, 1946.
Our thoughts are ever with you,
Our memories are dear,
Memories that fadeth never,
Dear mother, dear.
In this sad, the fourth sad year,
Our hearts and mental cry mother is missing.
Remembered by her daughter and son-in-law, Mr. and Mrs. Ramchandra Jugnarain.

M. NARIANSAMY (SACRICE) (in loving, treasured and grateful memory of our brother and son, who passed away on February 9, 1945, three years today we laid him to rest, but memories of you we hold dear. Time has changed in many ways, but memories of the happy days, we spent with you will always remain. Inserted by his loving sister, Nagamah, nephews, nieces, sisters-in-law and brothers-in-law and loving parents, Mr. and Mrs. Ramsamy, Rust Rustenburg.

FOR THE SWEETEST SOUNDS
from your Radios send it to us for overhauling and repairing.
Radio Repair Service
77a GREY STREET, DURBAN

NUC CHARITY RAG
Applications are invited from registered bearers for grants from the Rag Funds, applications to be accompanied by a completed Bearers' Card and sent to the said Secretary.
(1) Hon. Secretary, N.U.C., P.O. Box 1525, Durban.
(2) Hon. Secretary, N.U.C., P.O. Box 213, Maritzburg.
Application closes 30th March, 1948.

MUGHAL PAINTING

Painting in India owes much to the Moghuls. They saved it from decay; more, through their revived culture and magnificence of taste it attained a high level of perfection.

The Moghuls brought with them memories of the courts of Persia, an also the artistic heritage of their forefathers.

The Mughal period in India saw the fusing of the two styles of art of the Hindus and the plain, pictorial style of the Muslims. The two styles merged into a new kind of art known as the Indo-Muslim art.

Babar, the founder of the Mughal dynasty, was a great patron of the art of painting. He was a lover of beauty and, to use the words of a modern writer, he "found the keenest delight in gardens, running streams and bubbling springs."

Humayun, while in exile in Persia, developed a taste for painting. When he returned to India he brought with him two master-painters of the Persian school named Mir Sayid Ali and Abdul Samad. They were also instrumental in drawing and spent their time painting.

No great work of art was, however, planned during Humayun's early death prevent for this. It was left to Akbar, the lover of beauty, with keenly interested in painting and did much to encourage the fine arts, to bring fresh glory to the decaying art.

Many painters flourished during Akbar's reign. The Emperor himself studied the paints and conferred rewards according to the standards of workmanship, the special feature was the blending of colours which produced exquisite results.

"A painter in sketching says the thing that has life must come to him," he used to say, because apprehensible on his work, and is thus forced to think of the problems of life, and thus increase his knowledge." These words of a Muslim monarch are a picture of what painting meant to Akbar.

Abdus Samad, Mir Sayyid Ali, Farrukh Beg, Daswant, Basawan and Kesu Kalan were among the leading painters of the time. Several well known works are illustrated: pictures of all kinds are available in the Imperial Library.

The artistic personality of Tahmasp himself is now a matter of historical paintings is one of the most important that prevailed in the country gave a fresh impetus to painting.

Jahangir was a great admirer of nature; natural scenes, as such, were the favourite subjects with the painters of his reign. The highest stage of development was reached in the paintings of animals and birds, plants and flowers.

During Jahangir's reign paintings became essentially Indian in style; the Persian influence went out. At the same time, with the death of Jahangir painting declined in importance. Its onward form remained, for a time; in court and British treasures of lived on under other kings; but its real spirit died with Jahangir. The passion for painting is on the critic has cast.

Shahjahan was a magnificent ruler, less interested in architecture than in painting, characteristic of Jahangir, was lacking in his son, although in continued to interest himself with the work of the Court painters.

Painters continued to enjoy the patronage of the nobles, officers of the State treated them with respect. Their work was appreciated. When Aurangzeb well known Persian calligrapher maintained Court painters. Fortunes of this period are illustrated in the Imperial Library.

The artistic personality of Tahmasp himself is now a matter of historical paintings is one of the most important that prevailed in the country gave a fresh impetus to painting.

Jahangir was a great admirer of nature; natural scenes, as such, were the favourite subjects with the painters of his reign. The highest stage of development was reached in the paintings of animals and birds, plants and flowers.

During Jahangir's reign painting became essentially Indian in style; the Persian influence went out. At the same time, with the death of Jahangir painting declined in importance. Its onward form remained, for a time; in court and British treasures of lived on under other kings; but its real spirit died with Jahangir. The passion for painting is on the critic has cast.

Shahjahan was a magnificent ruler, less interested in architecture than in painting, characteristic of Jahangir, was lacking in his son, although in continued to interest himself with the work of the Court painters.

Painters continued to enjoy the patronage of the nobles, officers of the State treated them with respect. Their work was appreciated. When Aurangzeb well known Persian calligrapher maintained Court painters. Fortunes of this period are illustrated in the Imperial Library.

The artistic personality of Tahmasp himself is now a matter of historical paintings is one of the most important that prevailed in the country gave a fresh impetus to painting.

Jahangir was a great admirer of nature; natural scenes, as such, were the favourite subjects with the painters of his reign. The highest stage of development was reached in the paintings of animals and birds, plants and flowers.

During Jahangir's reign painting became essentially Indian in style; the Persian influence went out. At the same time, with the death of Jahangir painting declined in importance. Its onward form remained, for a time; in court and British treasures of lived on under other kings; but its real spirit died with Jahangir. The passion for painting is on the critic has cast.

Shahjahan was a magnificent ruler, less interested in architecture than in painting, characteristic of Jahangir, was lacking in his son, although in continued to interest himself with the work of the Court painters.

Painters continued to enjoy the patronage of the nobles, officers of the State treated them with respect. Their work was appreciated. When Aurangzeb well known Persian calligrapher maintained Court painters. Fortunes of this period are illustrated in the Imperial Library.

PROFILE

Dr. B. C. Roy

A new Ministry, headed by Dr. Roy, has been formed in West Bengal. The new Premier of West Bengal, Dr. Bidhan Chandra Roy, is a physician of wide repute, a staunch Congressman and a well known educationist.

Dr. Roy recently returned from a successful tour of the United Provinces. He has been attending conferences and meetings there.

EMINENT PHYSICIAN

Born in 1882 at Patna, Bihar, Dr. Roy took his M.D degree from Calcutta University in 1909, and went to England to higher studies and became M.R.C.P. (London) and M.R.C.S. (England) in 1911, and F.R.C.S. (England) in the same year. He was elected a Fellow of the Royal Medical Society in 1925. He was elected a Fellow of the Royal Medical Society in 1925. He was elected a Fellow of the Royal Medical Society in 1925. He was elected a Fellow of the Royal Medical Society in 1925.

In 1942, Dr. Roy was nominated to be a Fellow of the State Medical Faculty of Bengal. Four years later he became its president. He was elected President of the Indian Medical Council in 1928 and again in 1941. He was the founder member of the Indian Medical Association for a few years. He was a member of the Bihar Government and was appointed by the Government of India.

STAUNCH CONGRESSMAN

Dr. Roy took a leading part in the Congress movement in 1928 and 1932 and was imprisoned. He was a member of the Congress Working Committee for a number of years.

Dr. Roy had been a member of the Calcutta Corporation for many years as an Alderman. Twice he was elected Mayor of Calcutta.

Dr. Roy has been actively associated with the affairs of the Calcutta University for the last 32 years. He has been an elected Fellow of the University since 1916. In 1923, he was appointed President of the Board of Examiners of the University. He was appointed Vice-Chancellor of the University for two years from March, 1942, to March 1944.

It was during his term as Vice-Chancellor that the Calcutta Training Corps and the Calcutta University Training Corps, which I was also a member of, which I want to ask the Minister's help, additional accommodation on long-distance trains with well-ventilated refreshment cars, better provision with regard to road motor transport and something in regard to the selling of tickets.

Dr. Brookes Asks for Better Treatment of N.– European Railway Travellers

SPEAKING on the Railway Budget in the Senate recently Dr. Edgar Brookes pleaded for additional accommodation with self contained refreshment services for non-Europeans, better provision with regard to road motor services and in regard to the selling of tickets to non-European railway travellers. Stressing the urgency of the matter he said: "After all, Mr. Gandhi's world-shaking career, which has had such great repercussions, began by his being thrown out of a railway coach in Natal."

DR. BROOKES said that all of us were not well with the Non-European railway traveller and the way in which improvements could take place fell under two heads.

"First of all I want to speak about the first and second-class travelling coaches, the accommodation for Non-European first and second-class travellers on long journeys. Many members of this House who travel long distances must have noticed the improvement in the bedding service in recent years. There are more stewards, and more stewards have been kept busier than they used to be, and in general that side of our travel has improved. It is not quite up to the standard of Europe, but I do not know if it is because there is not the money or because the Government is not willing at this stage to run a special train of the type of the "Orange Express" for Non-European traffic. There would not be enough Non-European traffic for it to pay, and if you had it, would inevitably lead to the provision of first-class and third-class and that would not meet the needs of the particular class I have in mind at all.

Motor Bus Services

"The second point I wish to make is in connection with the motor bus services for Non-Europeans over long distances. Here again I have had complaints from Non-European travellers on the road motor services, and again it is the particular type of Non-European traveller of whom I have been speaking already, but to the masses as well.

"Broadly speaking, the better-much. There are railway servants type of Non-European passenger, who are courteous to everybody, the educated type of passenger, the man who is willing to pay a little more, is not catered for on the road motor services. They provide accommodation (a) for the European and (b) for the Native tourists. That does not necessarily mean snobbery on the part of the man who has got on in the world, but he does not want to travel in a third-class train with Natives.

"Let me take as an illustration the road motor service, the so called Pullman service, between Durban and Pietermaritzburg. You have two types of bus service between there, the first-class for Europeans and the third-class for Non-Europeans. These Non-Europeans comprise everybody from the Native, who has never travelled before, to the rich Indian whose motor car has broken down. They mean all that together in the third-class bus, which is the only accommodation provided for them. And I have never yet seen on a third-class bus the number of passengers limited to the number of seats.

"In the first-class bus, if you have 24 seats you take 24 passengers. If the third-class bus had 24 seats you take as many passengers as you can, sitting and standing.

Ticket Selling

"The third and last point I wish to raise is in connection with the selling of tickets, particularly to Indian passengers. There again are a number of complaints. I think they live up to that. I have a very high opinion of the efficiency of our railway servants as a whole, and it is from that background that I am speaking.

"I happen to be among two or three general gentlemen in this respect the railways do not always behave as a business organisation because they are concerned with selling something to people who are not Europeans. I am not suggesting that any concession should be given to the Non-European traveller on the road motor services, and refer to the particular type of Non-European traveller of whom I have been speaking already, but to the masses as well.

Differ Very Much

"Railway servants differ very much in their attitude to the Non-European. There are railway servants who are courteous to everybody, including Non-Europeans. There are railway servants who are discourteous to Non-Europeans. There are railway servants who are prepared to let Non-Europeans wait and who feel, and this is the point I want to get to—that they are doing the Non-Europeans a favour by selling him a ticket.

"Now they are not doing him a favour. This is a business and it is a monopoly business. It is not as though the Non-European can go anywhere else. He pays for his ticket, and he travels in the third-class. If he pays a little more he travels in better accommodation.

"It does so very often happens—and I have seen it myself—that the kind of young man who is put, perhaps for the first time, at the third-class ticket window, is not very enthusiastic about his job. It is not what he imagined on leaving his career was going to be, selling tickets at a window. Naturally, and he is not very pleased about it. He is very much in the position of the hairdresser in Punch who had just clipped a piece out of a man's ear. When the man said to him, 'Confound you! you must have clipped a piece out of my ear,' he said, 'I did, sir; and I never was a hairdresser before, and I hate and despise the job.' That is just something of that.

Non-European Ticket-Sellers

"I have often pleaded in this House before, and I plead again, that where it is possible—and there are places where it is possible—Non-European ticket-sellers should be put at those third-class windows.

"It is quite possible at certain of the big stations, at any rate where you have different types of people, to have that in mind. I do feel that an effort must be made to see that Non-Europeans are not held up, as they very often are, to the very last minute before their tickets are made or the bus thrown at them. I have known cases where a train has gone through that. It often happens.

"I have a complaint in my local Zulu newspaper about getting tickets from Durban to Pietermaritzburg. At one time everybody had to be there at six o'clock to get a ticket for the seven o'clock bus, and if you were not there you did not get a ticket. I have no doubt this was just an idiosyncrasy of the particular ticket-seller.

"I have no thought in my mind that it is the wish of the Administration that that should happen, but it is always the difficulty of the Non-European. How, Senators, if they were in charge of work of that kind, would not do it in that spirit. The Minister of Railways, under any Government, be it United Party or Nationalist Government, would not countenance such a thing. The General Manager of Railways or the Assistant General Manager of Railways would not do it.

The Man at the Bottom

"It is always the man at the bottom of the line, past elections, and doing the dirt out of work for the first time, who does it. It is the man at the top who sees that it is done the way through.

"These are genuine grievances that I have took your office year. These are the three points on which I want to ask the Minister's help, additional accommodation on long-distance trains with well-ventilated refreshment cars, better provision with regard to road motor transport and something in regard to the selling of tickets."

(Continued on Page 11)

A RIDICULOUS PRESUMPTION

From Our Own Correspondent

"IT is ridiculous to presume that because certain people are born under different conditions they should be debarred from taking part in the government of the country. There should be equality of opportunity to persons of every race," said Brigadier Crofton at a farewell arranged by the Maritzburg Indian Parliamentary Debating Society. The Europeans should realise that there were Indians in their midst who are just as good, if not better, than they are to govern the country.

IT therefore behoved them to try and understand the way of the Indian, Brig. Crofton said on the other hand, the Indian should work with those in power in harmony in so far as possible. He had found Europeans in Natal during his stay in the East and his desire was to pursue that friendship. With that in view, he had joined the Indo-European Joint Council after his arrival in Maritzburg, and then later, through the good offices of Mr. S. H. Naidoo, he had joined the Indian Parliamentary Society.

"There are excellent speakers in this society who could give points to anyone in Maritzburg," he declared.

The society has a great future before it and he appealed to the younger people to join it. Brigadier Crofton concluded by saying that he and his wife would carry away cherished memories of Maritzburg.

Mr. H. K. Naidoo, who presided at the function, said that Brigadier Crofton had always championed the cause of the Indian and had done much to bring about a better understanding between the different races.

"We deeply regret that the Croftons' association with this society has been so short, but we sincerely hope that we will before their return to England," Mr. Naidoo said that the guests of honour would sincerely carry away with them the sincere thanks

(Continued on Page 11)

More men smoke Springbok than any other cigarette!
PROVEN BY RECENT UNION-WIDE SURVEYS BY INDEPENDENT RESEARCH ORGANISATIONS

Women of India

A modern businesswoman and wife, lovely features, reflected in the mirror, out of purdah, wears a sari of Indian design. Below, one of the ladies, were only by their husbands and husbands.

Largest Bridge Over Ganges

NEW DELHI: A major step in the development of railway communications in North India has been taken with the completion of engineering operations on the 60-year-old Dufferin Bridge in Benares, in the United Provinces. The re-girded bridge—now the biggest over the Ganges—was opened recently by the Prime Minister of the United Provinces, Pandit Govind Ballabh Pant.

THE new bridge, which cost the Government of India nearly Rs. 2,000,000, has been named the "Malaviya Bridge," after the renowned leader the late Pandit Madan Mohan Malaviya, three times President of the Indian National Congress and founder of the Benares Hindu University.

In a message read at the opening ceremony, Dr. John Matthai, Minister of Transport, said that from an engineering point of view, the manner in which the construction problems involved in this bridge had been handled and the short time in which it was completed have demonstrated the ability of Indian engineers to meet the demands which a railway may make on their technical competence and their capacity for loyal and devoted service.

Magnitude of Work

The magnitude of the work involved in constructing the new bridge is shown by the following facts:

It carries two broad-gauge railway lines on its lower boom and a 25-foot roadway and two footpaths, footpaths on the top boom. The main spans are 350 feet long and the girders overlying these are 60 feet deep at the centre and 21 feet at the ends. The total weight of each of the girders is 1,091 tons and of one of them carries 36,720 rivets, 30,000 of which had to be put in after the girders had been launched into position. When the roadway is completed there will be 592 tons of concrete on each of the girders.

Native Doctor Creates A Problem

Should Native doctors be admitted to the list of honorary surgeons to the general hospitals staffed by European surgeons, as is widely the practice with non-European patients, but would have to give instructions to European nurses? This problem has been raised by the Bloemfontein General Hospital Board by the application of a Native doctor who has set up a practice in one of the towns, to be admitted to Grey's Hospital honorary staff. The Board has decided to ask for a Provincial Administrator ruling before the Hospital Board next to discuss the point it was argued that the rule was to...a doctor must practise for 12 months before being admitted to the honorary list, but the chairman, Mr. H. F. Malcomess, M.P.C., said this was merely bogging the question, as the 12-month period had not been insisted on before, when European doctors were last put on the panel. (From Our Pretoria Correspondent, Union Relations.)

National Atlas for India

From Our Own Correspondent

PATNA (Bihar): Dr. S. P. Chatterjee, head of the Department of Geography, Calcutta University, emphasized the need for a national atlas of India in his presidential address at the first annual general meeting of the Committee of Indian Geographers here.

He said: "Today we have very little to go on in the way of the presentation of the basic data for any scheme of national development. The unpleasant nature of our towns, mountains and rivers on the maps are irritating to us. It has been universally recognized that each country should have maps showing the minimum of its essential requirements, having precisely organized geographic departments.

Dr. Chatterjee also said: "India by its geographical position is now destined to dominate the Indian Ocean more than any other country bordering on this expanse of water. Therefore, India should be carefully surveyed to ensure its utilization and preserve its natural value and a national policy formulated for their development. With a command over the Indian Ocean, we may also fly our national flag on the high seas and maintain as many as our national interests as necessary. Our economic interests are many as stated hitherto unexplored and unexhausted by any other nation.

The attainment of freedom opens the door to a great deal of progress before us. A good deal of preparation has already been made and should be undertaken in the

ANOTHER MEDICO

Dr. R. B. Minett, M.B.B.S., son of Mr. H. Minett, of Mount Moreland, will be assisting by the Rev. Minett from March 29 to...from India.

Dr. Minett, who matriculated at Kestrel College, proceeded to Bombay to take up medical studies. He is...

...and Harbourside Hospitals. He will continue practice at Johannesburg.

The Rev. Minett comes from the well known family of R. T. Minett, a well known of Johannesburg.

POWER POLITICS IN SPORT

LONDON: A vigorous attack on the International Lawn Tennis Federation was made here on Sunday by J. Chinna Durai, India's representative to the Federation's annual general meeting in Paris on Friday.

IT had been learned that India's proposal for the institution of the annual international championships at Asia had been unanimously without discussion by the 25 nations represented at the meeting with the suggestion that it be brought up again next year.

Power Politics

Accusing the Federation of power politics Mr. Chinna Durai said: "I can understand intrigue and power politics, but sports ought to be above reproach. I am afraid that the Federation has cast a shadow on the fair name of sport by their flagrant rejection of India's proposal for the international championships of Asia in spite of the fact that a strong case in India's favour had admittedly been made out.

The decision to the...conference in its...mostly of European members, to only...several about features...and...next as evidenced by the provision of numerous championships for the West as compared by the East—Sapa-Reuter.

MADRAS MINERAL DEPOSITS

The Leader Special Service

New Delhi: Geological survey in Madras Province has resulted in new discoveries of minerals. This was revealed by Madras Industries Minister in the Assembly recently. These include large deposits of lignite, chromite, manganese and kyanite, limestone, magnesite and kyanite.

Lignite, he said, would be utilized for steam raising and for generating electricity and its value as fuel for domestic and technical use was well established in other countries.

The Minister added: "An area of about 25 square miles in Cuddalore had been proved to be lignite bearing and containing a seam of an average thickness of 25.7 feet and the gross resources of the mineral were estimated at 600 million tons approximately."

The Minister said that they had requested the Geological Department of the Government of India to take up investigations.

The question of exploitation of lignite on South Arcot and Trichinopoly was under the consideration of the Government.

GERMAN TECHNICIANS FOR INDIA

LONDON: Agreement has just been reached between India and the British Government for up to 40 German technical experts to go to work in India in the very near future.

Mr. Hamayoun, Economic Adviser to the Indian Military Mission in Berlin, who came to London to finalize arrangements, told the United Press in an exclusive interview today that the first batch of experts for investigative building, radio, chemical and steel industries, he said, will proceed to Indian demand for 200 such experts will be met in gradual stages. He emphasized the need for publicity work in Berlin.

German newspapers, industrialists and businessmen are extremely eager to get closer contact with India. They are feeling greatly the absence of a Press Office with the Indian Military Mission.

In this connection, Mr. Hamayoun said that the sudden recall of Colonel M. S. Wadhalia, Chief of the Mission without any intimation as to who was going there in his place caused misgivings whether the Indian Government intended to wind up the Mission which was doing most valuable work.

S.A.I.C. LOSES APPEAL

BLOEMFONTEIN, Today

THE Appeal Court delivered a considered judgment in a matter in which the South African Congress, the Cape Indian Congress and the Natal Indian Congress appealed against a decision of the Cape Provincial Division of the Supreme Court.

It had been ordered by the Registrar of Companies, Secretary of the South African Indian Congress should be a...dian Congress should be a...Natal Indian Congress should be among the executive of the South African Indian Congress, which is duly authorised delegates of a Transvaal Indian Congress, did not attend a mass meeting of the Congress on October 20, 1946, or were allowed to attend.

The appeal it was contended that the delegates were not elected in a constitutionally elected and duly convened meeting of the Congress.

Dismissing the appeal with costs, the Appeal Court, it is understood, held that the decision to the conclusion that the...delegates of the Transvaal Indian Congress elected on October 6, 1946, were properly elected...

PAK ENVOY TO NETHERLANDS

The Leader Special Service

Karachi: The Government of Pakistan and the Government of the Netherlands have decided to exchange Diplomatic representatives at an early date. This is a Press communique said in Karachi recently.

Mr. Ministry of Interior Affairs and Commonwealth Relations Government of Pakistan

BRYLCREEM

The PERFECT HAIR DRESSING

NOW AVAILABLE in this convenient LARGE-SIZED TUBE as well as in bottles!

Here's the new Brylcreem pack . . . specially produced in tubes for YOUR convenience . . . just SQUEEZE out the amount you normally use. Remember — it's the same Brylcreem — the master of unruly hair. A perfect hair dressing, manufactured from natural oils — contains no gum, soap, spirit or starch!

If you prefer it — Brylcreem is still obtainable in bottles. Stocked everywhere.

The last rinse in "Blue" water for *real* whiteness

It's that finishing rinse with Reckitt's Blue that brings out the *real* whiteness of your washing. There's no trace of that dull, greyish-yellow tinge after the final dip into Blue water. Ask for Reckitt's Blue at your store.

Reckitt's BLUE

Out of the blue comes the whitest wash

SWIFT RELIEF from Coldsores Chills Flu, Feverishness etc.

RESULTS NOW not next week!

"Stop the feverishness and you stop the chill." That's why 'ASPRO' is so successful in dealing with feverish conditions. It checks the rising temperature and cools it to normal. You feel relief almost immediately. The development of a trouble—some cold or 'flu—is arrested. Watery eyes, creepiness and sneezing are promptly dispelled. Two or three 'ASPRO' tablets with a hot drink on retiring and you'll feel "a right at ease in the morning. 'ASPRO' is an analgesic-pyrexic or fever-reducer. It does its good work by promoting a mild perspiration overnight, helping Nature to eliminate the poison causes of illness from the system through the action of the skin. The important point is that

'ASPRO' ELIMINATES COLDS

IT DOES NOT SUPPRESS THEM

Wonderful for Colds

...

South African Medical Orderly finds 'ASPRO' indispensable

...

Colds and Pains Banished

...

THE "ASPRO" FOR INFLUENZA COLDS MEGACHE TOOTHACHE NEURALGIA NEURITIS RHEUMATISM LUMBAGO SCIATICA GOUT ACCOMPANIES PARENTHOOD

'ASPRO' PRICES: 9 1'9 3D

Junior Leader

MY Dear Children,

Well, I think I have given sufficient time to all Juniors to send in their essays on "My Hobby." The closing date of this competition will be on Wednesday, March 31, 1948, by the 1st post. The postmaster, as I have said before, has been overworking, and I am glad that members are taking a keen interest in the activities of the Junior "Leader."

I wish all Junior readers, at present, a pleasant time in their spare time, and that they will continue next week. April 1, is close at hand!

+ + +

PEN FRIENDS CORNER:

O. Goya, 20a Karp Street, Ophirton, Johannesburg, who is fifteen years, would like pen friends to exchange views, hobbies and interests.

R. Hunt (17), 30 Karp Street, Ophirton, Johannesburg, is interested in photography and rugby, would like to hear from friends in the world. Thank you very much, Ronnie, for your welcome and jokes, you may send as many names as you like.

G. Hagens (18), 30a Karp Street, Ophirton, Johannesburg, is interested in sports, especially tennis and hockey, golf, would like to correspond with pen friends of his own age. Ronnie, I have sent your letter to Patricia.

V. M. Simons (15), 200 South Road, Cato Manor, Durban, is interested in reading, sea and stamp collecting, would like pen friends to write from any part of the world. Thank you very much, Vernon, I am sure you will have a good time.

M. Mantichand Mathai (18), 10 Birmingham Road, Overport, Durban, writes: "The Leader" is very congratulated on the fine work it has undertaken to introduce Junior Leader. This new feature of your paper seems to have aroused considerable interest, and I am sure Junior Leader owes its introduction last year, and have noted its steady progress." Mathai is a student at the Natal College and is interested in the following activities: Badges, reading and scouting, and would like pen friends with similar interests, especially from Johannesburg. Thank you very much, Mathai, for your letter, I received your letter, but not the stamp particulars about your hobbies.

Miss Gaisbow Veale (19), 128 Fourth Street, Pretoria, Transvaal, would like to receive pen friend's letter.

A. L. Mason (16), 87 Victoria Street, Durban, asks for a pen friend from any part of the world. Victor (14), P.O. Hippestown Estate, Durban, asks for a pen friend from any part of the world. Victor is interested in football, boxing, wrestling, tennis and the...

R. Roy (14), 28 Glynn Road, Sydenham, Durban, Natal, wants a pen pal interested in jujitsu, and reading. He would like pen friends from any part of the world, especially India and England.

R. R. Cecil (19), 30a Mr. R. Cantham, Ln., Gr., Ltd., Mandini, Natal, is interested in the...sports and would like pen friends with similar interests to correspond with him.

Chettiamma Seshiee (13), 100 South Road, Overport, Durban, whose chief interests are in reading, would like pen pals from all parts of the world, especially the U.S.A.

R. Ramsamy (18), 326, Church Street, Pietermaritzburg, Natal, writes: "Please allow me to join as a member of Junior Leader. Chachajan, you ought to be congratulated on naming the Junior Leader so very interesting. The section which interests me very much is the Pen Friends' Corner. I am interested in boxing, politics, cycling and reading Western thrillers. I would like pen friends who share the same interests to write to me. I wish the Junior Leader every success."

K. Ramchunder (16), P.O. Harpenny, Clare Estate, Durban, is interested in camping, survey, cricket and boxing. He would like pen friends with similar interests from any part of the world, especially India and America.

R. Rasheran (13), 12 Cope Road, Springfield, Durban, is interested in reading, swimming and stamp letters. He would like to correspond with pen friends from any part of the world.

K. Ramalum, P.O. Champerdon, Natal, kindly send in your next letter. Thank you very much indeed for sending more.

V. M. Simons (15), 200 South Road, Cato Manor, Durban, whose interests are in reading, sea and stamp collecting, would like pen friends from any part of the world. Thank you very much, Vernon, I am sure you will have a good world.

B

INDIA HAS A GOOD FUTURE IN CRICKET

Of the Indian batsmen, Hazare left the finest impression in Australia because of his ability to rise to the occasion in the Test matches and because of his classical style which charmed Australian crowds in the way they had not been charmed since Jackson, Kippax and Duleepsinhji himself, writes a cricket correspondent who saw the Indian cricketers playing in Australia last summer.

MANKAD'S two fighting, if a little too impetuous Test centuries entitled him to consideration, but promising opener, Phadkar never looked a world beater. Phadkar possesses a useful style if he can overcome the weakness of his off-stump play. Next to Hazare, the most consistent batsman was Amarnath. He was the only batsman who could cope with Lindwall and Miller on the fast Melbourne pitch.

Modern Fielding

Of the bowlers, Mankad and Amarnath were the only two first class standard, and of these two Amarnath on the first three Tests was more successful than Mankad. Mankad, who impressed just when one expected him to collapse, was the only bowler who could turn the ball. Next to Hazare, Mankad did his best bowling in the early part and was almost alone to a standstill long before the end of the heat.

Mankad, however, that the Indians owe their most opportunity they have had to study modern fielding methods. The other Indians when they got home, will be able to speak with authority of England and Australia plenty of cricketing knowledge.

Hazare left the finest impression in Australia because of his ability to rise to the occasion in the Test matches and because of his classical style which charmed Australian crowds in the way they had not been charmed since Jackson, Kippax and Duleepsinhji himself, writes a cricket correspondent who saw the Indian cricketers playing in Australia last summer.

VINOO MANKAD

LALLA AMARNATH

NEW ALL-INDIA RECORDS

FIVE new All-India records were set up at Bombay Gymkhana Ground, Calcutta, last week-end at the annual meeting of the Bombay Presidency Association.

The new records are in the 100 metres, E. L. Phillips, swimming a time of 1-0-4sec. beat Jones record of 59 4sec. made at the Inter-Provincial Games at Bangalore in the same swimming event; Mazumdar, with his time of 10-4sec. beat A. Chowdhury's record at the Calcutta All-India Olympiad of 10-5sec. and 75 The Amateur Athletic Association, Y. Sanyal, by returning a time of 11-4sec. in the 100 metres, beat Mr. Lobo, Allahad, by one second at the Calcutta Inter-Provincial Games and equalled the All-India record of 1938, too, breaking N. Bandopadhya's record of 2-21 4sec. In the 200 metres cycle contest Dayabhai Hoga Hava, with his time of 6-56sec. beat M. J. J. Khanwala's (Bombay) record of 7-0sec.

MARITZBURG REFEREES

The following have been elected officials of the Maritzburg Indian Rugby Referees Association: Patron, Mr. Y. Umrigar; president, Mr. H. G. Naidoo; vice-president, Mr. J. H. Mohamed; secretary and treasurer, Mr. Mungaroo Moodley.

Committee: Messrs. H. G. Naidoo, Mungaroo Moodley, J. H. Mohamed, S. H. David, R. Waterson and S. Pillay. Delegates to the Natal Rugby Board of Control, Mr. M. Mungaroo Moodley.

The annual meeting of the Durbanville Indian Tennis Club was held at Durban Indian School on Sunday. The secretary's report gave a brief resume of the activities of the club for the past year. The most interesting feature of the year was the keen interest for the young championship.

The following officials were elected for the ensuing year: Patron, Mr. Rahim Moosa; president, Mr. Ismail Mohamed; vice-presidents, Messrs. H. Patel, V. E. Govender, M. Sewnarain, Mrs. Jagganathan; secretary, Mr. S. Maharaj and S. Gadhavi; assistant secretary, Mr. S. D. Maharaj; treasurer, Mr. H. Mahtar; captain, Mr. E. Kader; vice-captain, Mr. E. Kader; committee: Messrs. E. Ellaris, H. Matthews, J. T. Edoo, D. S. Maharaj and P. Pichamadoo. Auditor, Mr. E. Ellaris.

The annual meeting of the Durban Indian Football Association was held at Curries Fountain.

The following officials were elected: Messrs. Sam Naidoo, Jack Moonsamy, H. Patel, V. E. Govender, M. Sewnarain, Messrs. H. Jagganathan, D. S. Maharaj and S. Gadhavi, secretary, Mr. S. D. Maharaj, treasurer, Mr. H. Mahtar; captain, Mr. E. Kader; vice-captain, Mr. E. Kader; committee: Messrs. E. Ellaris, H. Matthews, J. T. Edoo, D. S. Maharaj and P. Pichamadoo. Auditor, Mr. E. Ellaris.

The natural ability to Charles Fry and, to there is amendment it will needs proper guidance in the next few years. Had it not been for Hindmarsh and bad luck with the toss and the weather, India could have won a Test this time.

EASTER CRICKET AT CURRIES

The Durban Indian Surf Life Saving Club will hold its annual swim for children on Easter Monday, March 29, 1948. A full day's programme is on offer including:

A Junior Challenge Race for Messrs. Cockburn, Colenbrander and Indians. Entry Fee, 2/-, and accepted at Curries Cafe and The Pioneer Tailors.

Entries close on the 25th March, 1948.

Bicycle Race commences at 2 p.m. from the Snake Park.

Senior Race and Tug-o'-War for Ladies. Interesting Race for the Rowson Sir Maharaj Singh's Floating Trophy.

DANNHAUSER TENNIS CLUB

The third annual meeting of the Dannhauser Indian Tennis Club was held at Dannhauser Indian School on Sunday. The secretary's report gave a brief resume of the activities of the club for the past year. The most interesting feature of the year was the keen interest for the young championship.

The following officials were elected for the ensuing year: Patron, Mr. Rahim Moosa; president, Mr. Ismail Mohamed; vice-presidents, Messrs. H. Patel, V. E. Govender, M. Sewnarain, Mrs. Jagganathan; secretary, Mr. S. Maharaj and S. Gadhavi; assistant secretary, Mr. S. D. Maharaj; treasurer, Mr. H. Mahtar; captain, Mr. E. Kader; vice-captain, Mr. E. Kader; committee: Messrs. E. Ellaris, H. Matthews, J. T. Edoo, D. S. Maharaj and P. Pichamadoo. Auditor, Mr. E. Ellaris.

The Durban Indian Football Association has re-opened for the football season on April 3, and will proceed in the game and has an improving upper record.

ALLADIN WINS MIDLANDS OPEN

H. ALLADIN

H. Alladin, the all-round Champion and many times runner-up in the Natal Open, won the Midlands Open on Sunday from M. Nagan, the holder, after finishing second. Playing in the semi-finals Alladin had a remarkable win over Naidoo at the Natal Indian Sports Club, Durban, which had been played on the Durban Indian Sports Club, Durban, which had been played on the Durban Indian Sports Club, Durban, which had been played on the Durban

Around The Cinemas

AVALON: A mystery mobster, "Charlie Chan at Treasure Island," featuring sydney Toler; a Western cowboy thriller, "Song of the Buckaroo"; and a melodrama, "I See a Dark Stranger," are the pictures of the coming week.

ALBERT: A mythological film, "Uttara Abhimanyu," with Ashok Kumar and Shanta Apte, will be shown during the coming week.

Showtime
TONIGHT
Avalon Cinema, Albert, Durban.

Wellward
NATAL TATTERSALLS, DURBAN
Circulars on Application
BOOK OPEN ON ALL HOME AND COLONIAL EVENTS
Tel. Addr.: "WELLWARD"
Phones 26121 (all lines)
P.O. Box 2445, Durban

TALK OF THE BAZAAR

By the "Faqir"

I STUMBLED over a bit of queer propaganda the other day. It is an organisation which has more words in the name than members—this last is a presumption from observation. Everytime I have known the organisation to hold a meeting I have never seen more than a few members present. The meetings are held regularly, discussions are taken and, I am told, work is being done, inasmuch the number of members who attend a meeting can be counted on the fingers of one hand. The other day purely by chance I got within seeing and hearing distance of one of the meetings, but I think it was my first remark which made the good women ask me whether I could tell their more congenial climate—"for the duration." I saw the first members come in and a few more were later a second one called in. A family affair? I couldn't help asking. I was told firmly that it was a family meeting by any means. It was an important meeting. When the meeting was held solemnly, I also believe that more matters were taken down in the hours that were spent. To council of the proceedings there was the secretary of ten cups more round.

HE DISCHOES

NOW that the Medical Tax Y is the news I am reminded of a story in connection with this tax. I do not claim copyright for it. S.H. from Maritzburg might. He told me all about it. When legislation was first enacted providing for a levy on employers of Indian labour a number of medical practitioners were appointed to assess the amount. By Maritzburg, I am told, there was one rather cynical and merciless white, of course who felt that he could not get more as Indian with a view to escape. That would mean

Racing Selections

By DIPLOMAT

The following are my selections for the Clairwood races' meeting (on today) tomorrow:

First race, 12.45, Galloway and Pony Handicap, (1st Section), 6½ furlongs.
1. SUNCHART.
2. Grand Parade.
3. Sin-ha.

Second race, 1.15, Maiden Handicap, (1st Section), 5½ furlongs.
1. ST. CHORIC.
2. Cartwheeler.
3.

Third race, 12.45, District Handicap (2nd Div.), nine furlongs.
1. SLAYTON.
2. Lisset.
3. Lucky Dennis.

Fourth race, 1.50, Novice Handicap (2nd Div.), nine furlongs.
1. FLUTTER.
2. Dunois.
3. Rotes.

Fifth race, 2.5, Maiden Juvenile Handicap, six furlongs.
1. SUVLA BAY.
2. Rockfield.
3. Bouquet.

Sixth race, 2.40, Natal Countryside, 11 miles.
1. SANTA CLAUS.
2. Gold Tassel.
3. Aviation.

Seventh race, 3.15, Provincial Handicap ("B" Div.), five furlongs.
1. ACCUMULATE.
2. Hayden.
3.

Eighth race, 3.45, Maritzdale Handicap ("C" Div.), five furlongs.
1. WAVEN.
2. Miss Sally.
3. Hector and Dry.

Ninth race, 4.30, Maritzdale Handicap ("A" Div.), five furlongs.
1. HAYSTING.
2. Wedding.
3. Pleasingbet.

GREYVILLE RACE MEETING

The following are my selections for the Greyville races' meeting (on today) tomorrow:

First race, 11.30, Galloway and Pony Handicap (2nd Div.), six furlongs.
1. LUCITES.
2. N.W.E.
3. Laughing Girl.
4. Grand Parade.

Second race, 12.5, Galloway and Pony Handicap (1st Div.), five furlongs.
1. ABOVE ALL.
2. Impressive.
3. Mocks.

Third race, 12.40, Greyville Handicap ("B" Div.), nine furlongs.
1. CUZON.
2. Lucky Dennis.
3. Last Riding.

Fourth race, 1.15, Flying Handicap (2nd Div.), six furlongs.
1. R.M.S.
2. Silvere
3. Palmeto.

Fifth race, 2.5, Steward's Handicap, six furlongs.
1. STATESMAN.
2. Superbody.
3. Pelory.

Sixth race, 2.50, Easter Handicap, one mile.
1. SHAWE ELECT.
2. Pendulet.
3. Pigskin.

Seventh race, 3.25, Flying Handicap (2nd Div.), six furlongs.
1. ACCUMULATE.
2. Kenyamah.
3. Amabaddon.

Eighth race, 4.0, Flying Handicap (2nd Div.), five furlongs.
1. MEWAWAY.
2. Ion.
3. Quandoon.

Ninth race, 4.35, Greyville Handicap ("A" Div.), five furlongs.
1. PRINCESTAL.
2. Rosemount.
3. Star Rose.

AVALON THEATRE
Victoria Street, Durban—PHONE 2982
DAILY at 2.30 and 7.30 p.m.
THREE SHOWS Saturday: 10.30 a.m., 2.30 and 7.30 p.m.
MON., TUES., WED. (March 29, 30 and 31)
Morning Matinee: Mon. 10.30
Feature No. 1—
Charlie Chan at Treasure Island
with Sydney Toler, Cesear Romero, Sen Young
Picture No. 2—
SONG OF THE BUCKAROO
with Tex Ritter
THURS., FRI., SAT. (April 1, 2 and 3)
A GRAND WEEKEND ATTRACTION.
A Melodrama.
I SEE A DARK STRANGER
with
TREVOR HOWARD

ALBERT CINEMA
37 Albert Street, Durban—PHONE 27715
DAILY at 10.30 a.m., 2.30 and 7.45 p.m.
FOUR SHOWS Saturday: 10.30 a.m., 2.30, 5.15, 8.15 p.m.
MONDAY to SATURDAY, March 29 to April 3
A MYTHOLOGICAL PICTURE,
UTTARA ABHIMANYU
with Ashok Kumar, Shanta Apte.
A grand picture with two stars in a new and different role.

Athlone Theatre Ladysmith
WEDNESDAY and SATURDAY, 31st March and 3rd April
The Great Indian Comedian CHARLIE in
DULHA
MUSIC! MIRTH! MELODY!
This is a picture you must see.
Watch for NEW PARVIN

Announcing
MAHARAJ BROS.' TAXI SERVICE
Taxis now available for Non-Europeans at the Central Rank, near Natal Mkuli Kutawayi, Soldiers' Way, Durban.
CHARGES MODERATE
Short Runs a Specialty

DON'T BE LET DOWN!
You must have your car every day. Bring it to us—we will always . . .
RUSH YOUR JOB
VARCOE'S GARAGE (Pty) Ltd.
55 Beatrice St. Phone 20905 Durban
All work under the personal supervision of Mr. A. Varcoe.
THE AUTOMOTIVE SPECIALISTS
WE BUY AND SELL SECONDHAND CARS

MR. RETAILER
For all your requirements
WRITE
HARILAL MANEKLAL & Co.
(PTY.), LTD.
General Wholesale Merchants
P.O. Box 2394 Phones 27535 and 25538
Tel. Addr.: "Mahasons"

Probably Your Last Chance of Seeing It
On the AVALON SCREEN
The immortal story of
LAILA and MAJNU
LAILA MAJNU
The story of an undying love which even death did not conquer. Laila-Majnu is to Indian literature what Romeo and Juliet is to English literature.
PLUS
A splendid stage show, an outstanding Orchestra and leading Indian Stars.
In aid of the
FOUNTAIN LANE INDIAN SCHOOL
Admission: 10/6, 7/6, 5/6
Saturday, April 10, 1948
5.15 p.m.
All for a Worthy Cause

CAPE WINE FIRM'S LONG RECORD
"QUALITY FIRST" SAY COLLISONS
It is now 133 years since the well-known firm of Collisons—makers of Commando Brandy—established. This is a fine record and one of which the wine industry can well be proud. In all this time has been the watchword—and quality means success of a brandy than to almost any other
One of the first things realised by the early settlers at the Cape was that the little soil was admirably suited to the vine. Thanks largely to the influence of the Huguenots, the Cape vineyards were built up, and today, the vine and all wines products of the grape constitute one of the most important agricultural and industrial undertakings in the Cape.
Once the grape has been collected and pressed, most of the distilling and blending is done in the cellars by of the wine merchants, who carry on as a seminary or the increasing demands that fill the valley-out the Cape Province. Amongst these firms is one of the oldest and best known, C. Collison, Limited, of Somerset Road, Cape Town. Founded in the year 1815 by Frank Collison and that 133 years old is Commando other firm in the Union boat this record!
Obviously, owing to the small European community of the Cape, Collisons' annual output as an exporting firm for the whole wines of the Cape that were gaining increasing popularity on the tables of European countries, and in the homes of ex-patriots all over the world. Collisons' Commando Brand Brandy was established in 1870 and has become a household word in many parts of the world. Collisons' Commando Brandy is known throughout the Union as a first-class brandy and has been awarded gold medals at various exhibitions, and many collectors of Collisons and Company Limited, of Cape Town, are in their possession.
One of the most interesting facts about Collisons is that the present owners are the fourth and seventh of South
Produced by Collisons - Established 1815

The Handiest thing in the House for
BABY'S SKIN
Vaseline
TRADE MARK

NEWCASTLE CONGRESS
At the annual general meeting of the United Indian Congress (Newcastle branch), held in the M.T.C. Hall, Newcastle, the following were elected:
Hon. Pres., Mr. T. K. Pindyshaw; Hon. Vice-Pres., Mr. Ramjee Bhana; Hon. Secretary, Mr. K. C. Pillay; Hon. Treasurer, Mr. K. C. Pillay; Committee, Messrs. K. Govender, K. Pillay, K. Naidoo, P. Pindyshaw, Mr. Mrs. Govender, Mrs. Pillay, Mrs. Naidoo, Mrs. Pindyshaw