Around the Cinemas

AVALON: A melodrama, "Snake Pit," starring Olivia de Haviland; ATHLONE: Musical-drama-cum-musical, "Oh, You Beautiful Doll"; are the attractions of the coming week.

ALBERT: "Sawaal," a musical number with Uzma and Mumtaz Shanti, will be screened throughout the coming week.

SHOWTIME

RANI: Adventures of Smiling Jack.
MAYVILLE: Secret Code.
ATHLONE: Festival.
AVALON: The Lone Night.
ALBERT: De-Saat.

BADHYA BHARAT: Mr. Gangadhar Jadhav and Mr. Bal Ingle, who were detained in connection with the assassination of Mahatma Gandhi, have been released. Mr. Gangadhar Dandavate, another detenu, is still under detention.

Wellward
NATAL TATTERSALLS, DURBAN
Circulars on Application
BOOK OPEN ON ALL HOME AND COLONIAL EVENTS
Tel. Add.: "WELLWARD"
Phones 28123 (all lines)
P.O. Box 3445, Durban

Racing Selections

By "DIPLOMAT"

The following are my selections for the Clairwood race meeting, run on Saturday, 26th August, 1950.

First race, 11.0, Terpe Handicap, five furlongs:
1. FIRST FAVOURITE.
2. STORTION.
3. COPPER RED.

Second race, 11.30, Isipingo Handicap, five furlongs:
1. FOUND A WEEK.
2. HELLMOND.
3. CRYPTIC.
4. HOT PACK.

Third race, 12, Umsunduzi Handicap (Middle Division), nine furlongs:
1. EVERSHARP.
2. TITLEPUT.
3. INVERMARK.

Fourth race, .30 Greytown Handicap ("C" Division), six furlongs:
1. AMERICAN GIRL.
2. PATENT.
3. STERCUTUS.

Fifth race, 1.30, Greytown Handicap ("B" Division), six furlongs:
1. THANKS.
2. SIR BANIVERK.
3. CATASTROPHE.
4. STEELAWAY.

Sixth race, 2.0 Port Natal Handicap, nine furlongs:
1. HIGH DECKER.
2. HAN.
3. QUEEN GUILD.

Seventh race, 2.30, Greytown Handicap ("B" Division), six furlongs:
1. POOR TASTE.
2. ENSIGNE.
3. TAJ UAR.

Eighth race, 3.0, Umsunduzi Handicap (Bottom Division), one mile:
1. DISCONTENT.
2. TWIN CITY.
3. PURSUE CAP.

Ninth race, 3.30, Greytown Handicap ("A" Division), six furlongs:
1. MURRAYFIELD.
2. ARABIAN NIGHT II.
3. REFLECTS.

KANPUR: Dr. Rajendra Rastgi, Secretary of the Association for the Prevention of Blindness, U.P., disclosed at Kanpur that the incidence of eye disease in India was hundred times more than in any civilised country. He said that on a rough estimate there were about one million totally blind and 3 million partially blind persons in the country. Uttar Pradesh had the worst record with nine blind persons in every 1,000

Printed for the proprietor by the Natal Witness Ltd., Pietermaritzburg, and published by the Central News Agency, South St., Durban

DON'T BUY IN HASTE
Before you decide to buy come to us
COMPARE OUR PRICES
with others and see what YOU CAN SAVE

OPAL GEORGETTE — Obtainable in various shades and in attractive ... Yard 12/6 — patterns. Width 44in.

ORIENTAL CREPE — With two side borders. Obtainable in five ... Yard 5/9 — shades. Width 45in.

FLORAL NINON — Available in Green, Black, Grey and Navy ... Yard 6/11 — backgrounds. Width 48in.

JARRI SARRIE BORDERS — For 3 Yards 17/6

JARRI EMBROIDERED SARRIES — In GEORGETTE. Obtainable in various ... Each 55/- — shades.

Silk Embroidered Georgette SARRIES 42/6 — Obtainable in all shades ... ... Each

MULTI-COLOURED BORDERS — From ... ... Each 25/-

Also we have various other Materials suitable for Sarries, Blouses or Frocks.

Come and see them and make your selection while the prices are low.

CHOONILALL BROS. (PTY.), LTD.
63 VICTORIA STREET
DURBAN

INDIAN DRAMATIC ART

THE classical Indian dramatic art as propounded in "Natya Sastra" of Bharata (according to India tradition this treatise on "dramatic science" was framed at the beginning of the last aeon before the present) survives in Bharata Natyam of South India, a form of dance which sets forth a given theme by means of song and gesture combined. Performances of this kind do not correspond to the conventional conception of the dance, which belongs rather to what is called in India mere Nritta, rhythmic movement without a theme, and therefore without "character."

Bharata Natyam is a deliberate art; the accepted gesture language has to be strictly adhered to, and it is the action and not the artist which is essential. Certain of the dance poses possess merely a general linguistic but also a special ideatic significance.

Nrtya, together with the sister art of music, must be regarded as representing the most perfect form of all Indian art, and one never surprising. Threatened during the last half-century with extinction on account of a puritanical disparagement based upon a fashionable perception of the aesthetic nullity Bharata Natyam has had a recent revival, thanks to the effort of a bank of art lovers, prominent among whom is Rukmani Devi, who is seen in the above photograph in a dance pose.

AVALON THEATRE
Victoria Street, Durban. PHONE 2262.
DAILY at 2.30 and 7.30 p.m.
FOUR SHOWS Saturday: 10.30 a.m., 2.5 and 7.30 p.m.
MON., TUES., WED. (August 28, 29 and 30)
Morning Matinee: Mon. 10.30
Olivia de Haviland in SNAKE PIT with Mark Stevens, Celeste Holm.
Plus Serial— Don Winslow of the Navy
THURS., FRI., SAT. (August 31, Sept. 1 and 2)
OH, YOU BEAUTIFUL DOLL
Starring JUNE HAYER, MARK STEVENS, CHARLOTTE GREENWOOD

ATHLONE THEATRE, Ladysmith
MONDAY, WEDNESDAY, SATURDAY, Aug. 28, 30, Sept. 2
RAMAYAN NOW COMES WITH
VALMIKI
A Colossal Mythological with SHANTA APTE.
Must be seen by all men, women and children.
Also showing,Chapter 2 of our New Serial—
ZORRO'S BLACK WHIP—Avalanche.
Waigh for first American Feature Presentation:
KILLER DILLER

ALBERT CINEMA
37 Albert Street, Durban. PHONE 2711.
DAILY at 10.30 a.m., 2.30 a.m. and 7.45 p.m.
FOUR SHOWS Saturday: 10.30 a.m., 2.15, 8.15, 8.15 p.m.
MONDAY to SATURDAY, August 28 to September 2
SAWAAL
with UZMA, MUMTAZ SHANTI, AGA.

RANI THEATRE
PHONE 21440.
9 Jacobs Road, Clairwood
MONDAY and TUESDAY, 28th and 29th August
VAN HEFLIN and SUSAN HAYWARD in the year's greatest love team . . . Tap Roots has battle scenes you'll never forget.
TAP ROOTS
And Charles Starrett as Durango Kid in
DESERT HORSEMAN
Plus Chapter 1 of Thrilling New Serial—
DAUGHTER OF DON Q
WEDNESDAY to SATURDAY, 30th August to 2nd September
ASHOK KUMAR and LEELA CHITNIS in
BHANDAN

MAYVILLE THEATRE
170 Bellair Road, Mayville. PHONE 41230.
MONDAY and TUESDAY, 28th and 29th August
Bing Crosby in BLUE SKY
and
Sunset Carson in SANTA FE SADDLE MATE
WEDNESDAY, THURSDAY, FRIDAY and SATURDAY 30th and 31st August and 1st and 2nd September
FIRST TAMIL RELEASE IN SOUTH AFRICA
S. S. SAROJA, PILLAIYOTAI in
VICHITRA VANITHA
Thrilling, National Songs.
N.B.—THREE Shows Daily; FOUR Shows on Sats. &c.
Booking at 171 Grey Street, Durban.

TALK OF THE BAZAAR

By "Fakir"

A Matter of Taste

AS the mobile library was parked in Nirel Square, I walked up casually to the librarian and sent word of him the general taste in books. Almost instantly he replied, "A guy by the name of Peter Cheyney is setting us a pace. We have about twelve of his books and since all of them have already been borrowed, we have to turn down as many readers every hour."

I stood there for a few minutes. A teenage boy approached the librarian and he didn't even bother to look over the books. "Have you any books by Peter Cheyney?" he asked arrogantly. The librarian shrugged his shoulders and replied flatly. "We have, but they have already been taken. Would you like any other books?" The teenager shook his head disgustedly and disappeared round the corner. "Another disappointed person," the librarian reminded me.

Mister Cheyney

"Why all this craze about Peter Cheyney?" I thought. "There must certainly be something entertaining in his books. Style? Characterisation? Description? Well it was none of these above as I went round the after reading one of his books. Dames? Oh, boy, they were it! Mister Cheyney and his tough, sophisticated dames!

Well, frankly, I wouldn't blame the young Zulus (since Peter Cheyney is influencing no less!), who take to his books like fish to water, but what surprises me is that Cheyney, here are extracts from one of his books—"Sorry you've been troubled"—finished my Mister Cheyney introduces an entertaining character in this book . . . Mr. Nikolls has a knack about telling all the dames he meets about all the dames he met! Well introducing Mr. Nikolls of the Cheynian creation . . . .

Other part of the conversation that passed between Mr. Nikolls and his "sis":

"She was a French countess," Nikolls said. "She was the heroine. She was such an eyeful that if you looked at her without smoked glasses, she got you dazzled. She was bugleuse about me."

The girl was out of breath. "What happened then?" she asked.

"It was terrible," said Nikolls. "She went to her brother and told him that she was crazy about me. She said if she couldn't marry me, she was going to cut her throat."

"What happened then?" the girl demanded.

"Her brother was a heel," said Nikolls. "He told her if she wanted to cut her throat it was OK by him. He was goofy jealous of my speed. He preferred her rather have his sister a corpse than to be a brother-lover. A small-minded guy, that one."

Hysterics

"You never know with women," said Nikolls. "I knew some baby in the Ozark Mountains. She was the most beautiful, robust work of frail I ever came across. One night she was "Mike" me and "wants kiss" my ear an' then "a lot of lovin'" stuff, when all of a sudden she "Screws" me. Wimply. . . ." Well she went off.

Then there came back after a couple minutes she stuck a meat cleaver four inches in my leg. As why? Just because while she was with me my knee, she found a hair in my ear. As she recognised the hair as belonging to the same sex as herself. I tell you, you never know about dames until you marry them, an' then you don't want to know nothin' about her."

ADULT EDUCATION

ADULT EDUCATION.—A night school for adults at Sobantu in Msunduzi District.

LOCKHAT BROS. LIMITED
Wholesale Merchants
Phone 43883 (3 lines)
P.O. BOX 1453 DURBAN
Stockists of DOUBLE DIAMOND CLOTHING

The Leader

SOUTH AFRICA'S NATIONAL INDIAN NEWSPAPER

Registered at the G.P.O. as a Newspaper.

VOL. X.—No. 39 DURBAN, SATURDAY, SEPTEMBER 2, 1950 PRICE 3d.

A SPECIAL PURCHASE
BROCADED GEORGETTE
In shades of Wine, Pink, Blue, Mauve, Orange, Nil, Green and White. 46in. ... Yard 15'11
Floral Chiffon Georgette
Lovely range of colours ... ... Yard 8'6
42in.
The Bombay Bazaar Co. (Pty.), Ltd.
505 WEST ST., DURBAN
Phone 60725 P.O. Box 2222

Union Combines Rudeness With Prevarication

DRY FOR ALL

BOMBAY.—The Bombay High Court held that Bombay Province cannot be "wet" for foreigners and "dry" for Indians. It must be "dry" for all.

The court declared that the Bombay legislature has the authority to make a distinction between foreigners and Indians as it did in its 41-month-old prohibition act allowing foreigners permits to drink alcoholic liquor.

The court also disallowed an exception granted to the army and navy messes and cargo boats.

The case arose out of a petition by an Indian journalist who sought an order against the Bombay Government allowing him to consume foreign liquor.

PAKISTAN STILL TRYING

KARACHI.—Before leaving for Colombo, Mr. Bokar, the Pakistan Minister for Refugees and Rehabilitation, told correspondents that Pakistan had not given up hope of reaching an agreement with India and South Africa on the question of Indian and South African nationals in Pakistan. He said India had not accepted or rejected Pakistan's suggestion that Indian nationals in Pakistan should have the same rights as Pakistan nationals in India. Pakistan's statement that the Cross Areas Act would not be enforced before December. — State Secretary.

PAKISTAN'S UNITED FRONT WITH INDIA

From Our Staff Reporter in India

CALCUTTA: As the result of an "assurance" given to Pakistan by the South African Government that the provisions of the Group Areas Act will not be enforced before December, 1950, Pakistan has written afresh to India in the hope that India may still consent to a round-table conference with the Union, though there is news in circulation that Pakistan has joined India in withdrawing from the conference.

IT is understood that South Africa has expressed its willingness to participate in a round table conference before December without prejudice to the respective standpoints of the three parties, but that suggestion is hardly likely to meet with ready acceptance in New Delhi.

The "Statesman," the very influential British-owned daily in the East, and which actually enters for a great portion of India and the Far East, feels that a round table conference would be the circumstances so futile.

It says: "It may be that the objectionable Group Areas Act will not come into force till December, but South African protections to earlier representations by both Governments seemed to combine rudeness with, in one instance, prevarication.

"Since then, Dr. Malan's forthright comments in the World Council have added fresh light on the Union's attitude to world opinion generally. The avowed complaint to the U.N. may not bring speedy or effective redress. But it is given little reason to suppose that a round table conference would, either.

ADVERSE JUDGMENT

"Moreover, if South Africa is to be tackled again in the General Assembly, that might be better done when she is at a disadvantage owing to the World Court's adverse judgment on her South-West African policy.

"Indeed, India's answer might perhaps direct Pakistani attention to the desirability of a united front before the U.N., rather than further exploration of avenues, every alone in which seems to have been thoroughly turned already."

INDIAN PROF. IN U.S.A.

NEW JERSEY—Calcutta University Professor, Dr. Amiya Chakravarty has been elected Fellow of New Jersey Princetown Institute for Advanced study. He will be associated with research and creative work in Humanities Division. Recently, as Rockfeller Foundation Scholar, he held American Universities and colleges making a study of teaching of humanities.

FIRST INDIAN ARCHBISHOP

THE BISHOP OF DELHI
Rt. Rev. A. M. Stephen, who has been elected Metropolitan of India, Burma and Ceylon, and Bishop of Calcutta.

More Pressure On "Scissors-Hold"

SOME more Indian properties have been proclaimed, according to a recent issue of the Government Gazette. The proclamations (the time affects properties situate in Greyfern. The effect of this is that these properties could not be built upon nor extended without a permit from the Minister of Interior. The properties so "frozen" are described as follows in the Gazette:—

Lot 320, Lot 332, Lot 334C Lot 335, Lot 336, Lot 337, Subdivision A of 338, Subdivision B of 338, Remainder of Subdivision A of 337, Remainder of Lot 371, Subdivision A of 372, Remainder of Subdivision 4 of 373, Subdivision A of 4 of 373, Remainder of Lot 381, Remainder of Subdivision A of 382, Subdivision B of 382, Subdivision A of 382, Remainder of Lot 382, Subdivision B of 382, Subdivision A of 382, Remainder of Lot 383, Subdivision A of 383—Greybankridge.

NOTHING TO DO WITH S. AFRICA

NEW DELHI, Aug. 31.

INDIA has rejected a Pakistan Government suggestion in reply to another her decision not to take part in the proposed round-table conference on the South African racial question, it is authoritatively learned.

The Pakistan suggestion was made after the Union Government had decided to bar Indians, Number of Lot 381, Remainder of Subdivision A of 382, Subdivision B of 382, Subdivision A of 382, Remainder of Lot 382, Subdivision B of 382, Subdivision A of 382, Remainder of Lot 383, Subdivision A of 383—Greybankridge.

Authoritative sources here said that the terms of the reply sent by Pakistan were drawn up by the Pakistan Government in consultation with the Union Government. They said that the reply was generally in policy of apartheid in satisfactory phraseology remained from the proposed conference.

In the circumstances, therefore, the Indian Republican Government had concluded that there would be no point in considering the proposed conference.

Authoritative sources said that the Union Government was not prepared to hold up action on the Group Areas Act.—State Bureau.

THREAT TO PORTUGAL IN INDIA

SAPA to "The Leader"

LONDON: The Indian Government intends pressing its claims to the inclusion of Portuguese Goa in the Republic of India, and will renew her representations to Lisbon, it was learnt in authoritative Indian quarters.

Last week it was disclosed from New Delhi that the Portuguese Government had informed India that it could not discuss the future of Goa as "it is an integral part of Portugal."

Nevertheless, the Union Government desired to cooperate with the Indian Government, and keen on the friendship between the two countries.

The Portuguese reply was to a communication of the Government of India to the Portuguese Government as far back as last February.

The communication, which contained the views of the Government of India on the subject, said that foreign possessions in India must eventually become part of the Indian Union for historical, political and economic reasons.

It said that the Indian Government would be glad to enter into negotiations with the Portuguese Government to solve amicably the problem.

The Office of the High Commissioner in London says that the Deputy Minister of External Affairs, Dr. R. V. Keskar, discussing the Portuguese reply to the Indian Parliament, said: "We have conveyed our deep disappointment at the Portuguese Government's reply, and have pointed out that we cannot possibly accept this as a final disposition of the question, nor can the Government of India accept that foreign possessions in India must eventually become

The Story of the Cape's Oldest Wine Firm—8

SOUTH AFRICAN PUBLIC LIBRARY ESTABLISHED?

John Collison's part in its foundation

THE South African Public Library, established in 1818, was established on the proceeds of the wine tax imposed by Lord Charles Somerset. There is a theory, propounded by Mr. R. W. Murray in the 30's, that it was John Collison who persuaded Lord Charles to put the tax proceeds to such useful purpose. In 1822, however, income from this source was withdrawn. To make matters worse, the Government robbed the Library that the space allotted in the old Public Buildings would be needed for the Council and Judges Chambers.

The Commercial Exchange, of which John Collison was a founder and Francis Collison a member, came to the rescue with the offer of rooms in their new buildings. On November 24th, 1824, the Library again opened its doors to the public.

Results of the Collison brothers' civic activities can be seen all over Cape Town to this day. No wonder the makers of Commando Brandy cherish the name which is proudly worn by every bottle of 10-year-old South African Brandy.

COMMANDO BRANDY
Made by Collisons—Established in 1815

PERSONAL

IMMIGRATION and emigration matters are now conducted on your behalf by our Durban agent only—see Ministry of Madras Agents' regulations. Durban.

WANTED KNOWN

ATTENTION all soldier ex-servicemen. We can now offer you direct from our works all grades of soldier-body filling metals and sliding metal at per cent 25 per cent, 25 per cent, 15 per cent, 10 per cent, 5 per cent and 10 per cent at factory prices. Ask for free quotation from New Toronto Metal Works, P.O. Box C, Durban or 94 Gallwey Road Isipingo.

WANTED KNOWN

ATTENTION all Printers. We can now offer you direct from our works all grades of printers' metals and sliding metal also type metal at per cent. Ask for free quotation from New Toronto Metal Works, P.O. Box C, Durban or 94 Gallwey Road Isipingo.

WE WANT TO BUY

CHAP BRYANS Lead mm. empire brass radiator balloon, etc. Pay prices only. Reply P.O. Box C, Durban.

WE WANT TO BUY—Your Toronto Metal Works at Prices offered above or see them at Lead and Old Dutch Road Station also 94 Gallwey Road, Isipingo Beach.

FOR SALE

DRAW Freshly new looking 3 ton only 1st month Model in colour. Adjustable Quad tearing Write to "Draw," c/o The Leader 421 Pine Street, Durban.

FOR SALE

JERSEY cows, fin x fin. 6/., 1in x 1in. 1/-, 2in. x 2in. 1/6, per foot. 20/- iron post suitable for entire compounds telegraph, electric lamps, tennis court, draining water 20/- each. Kitchen sink from 30/- to 50/-. Lavatory pan 30/- each. Chair mesh: 1 x 1, 1/6; 2 x 2, 2/6; 3 x 3, 2/6; 4 x 4, 2/6; 5 x 5, 2/6; 6 x 6, 2/6; 7 x 7, 2/6; 8 x 8, 2/6; 9 x 9, 2/6; 10 x 10, 2/6; 11 x 11, 2/6; 12 x 12, 2/6; 13 x 13, 2/6; 14 x 14, 2/6; 15 x 15, 2/6; 16 x 16, 2/6; 17 x 17, 2/6; 18 x 18, 2/6; 19 x 19, 2/6; 20 x 20, 2/6; 21 x 21, 2/6; 22 x 22, 2/6; 23 x 23, 2/6; 24 x 24, 2/6; 25 x 25, 2/6; 26 x 26, 2/6; 27 x 27, 2/6; 28 x 28, 2/6; 29 x 29, 2/6; 30 x 30, 2/6; 31 x 31, 2/6; 32 x 32, 2/6; 33 x 33, 2/6; 34 x 34, 2/6; 35 x 35, 2/6; 36 x 36, 2/6; 37 x 37, 2/6; 38 x 38, 2/6; 39 x 39, 2/6; 40 x 40, 2/6; 41 x 41, 2/6; 42 x 42, 2/6; 43 x 43, 2/6; 44 x 44, 2/6; 45 x 45, 2/6; 46 x 46, 2/6; 47 x 47, 2/6; 48 x 48, 2/6; 49 x 49, 2/6; 50 x 50, 2/6; 51 x 51, 2/6; 52 x 52, 2/6; 53 x 53, 2/6; 54 x 54, 2/6; 55 x 55, 2/6; 56 x 56, 2/6; 57 x 57, 2/6; 58 x 58, 2/6; 59 x 59, 2/6; 60 x 60, 2/6; 61 x 61, 2/6; 62 x 62, 2/6; 63 x 63, 2/6; 64 x 64, 2/6; 65 x 65, 2/6; 66 x 66, 2/6; 67 x 67, 2/6; 68 x 68, 2/6; 69 x 69, 2/6; 70 x 70, 2/6; 71 x 71, 2/6; 72 x 72, 2/6; 73 x 73, 2/6; 74 x 74, 2/6; 75 x 75, 2/6; 76 x 76, 2/6; 77 x 77, 2/6; 78 x 78, 2/6; 79 x 79, 2/6; 80 x 80, 2/6; 81 x 81, 2/6; 82 x 82, 2/6; 83 x 83, 2/6; 84 x 84, 2/6; 85 x 85, 2/6; 86 x 86, 2/6; 87 x 87, 2/6; 88 x 88, 2/6; 89 x 89, 2/6; 90 x 90, 2/6; 91 x 91, 2/6; 92 x 92, 2/6; 93 x 93, 2/6; 94 x 94, 2/6; 95 x 95, 2/6; 96 x 96, 2/6; 97 x 97, 2/6; 98 x 98, 2/6; 99 x 99, 2/6; 100 x 100, 2/6; 101 x 101, 2/6; 102 x 102, 2/6; 103 x 103, 2/6; 104 x 104, 2/6; 105 x 105, 2/6; 106 x 106, 2/6; 107 x 107, 2/6; 108 x 108, 2/6; 109 x 109, 2/6; 110 x 110, 2/6; 111 x 111, 2/6; 112 x 112, 2/6; 113 x 113, 2/6; 114 x 114, 2/6; 115 x 115, 2/6; 116 x 116, 2/6; 117 x 117, 2/6; 118 x 118, 2/6; 119 x 119, 2/6; 120 x 120, 2/6; 121 x 121, 2/6; 122 x 122, 2/6; 123 x 123, 2/6; 124 x 124, 2/6; 125 x 125, 2/6; 126 x 126, 2/6; 127 x 127, 2/6; 128 x 128, 2/6; 129 x 129, 2/6; 130 x 130, 2/6; 131 x 131, 2/6; 132 x 132, 2/6; 133 x 133, 2/6; 134 x 134, 2/6; 135 x 135, 2/6; 136 x 136, 2/6; 137 x 137, 2/6; 138 x 138, 2/6; 139 x 139, 2/6; 140 x 140, 2/6; 141 x 141, 2/6; 142 x 142, 2/6; 143 x 143, 2/6; 144 x 144, 2/6; 145 x 145, 2/6; 146 x 146, 2/6; 147 x 147, 2/6; 148 x 148, 2/6; 149 x 149, 2/6; 150 x 150, 2/6; 151 x 151, 2/6; 152 x 152, 2/6; 153 x 153, 2/6; 154 x 154, 2/6; 155 x 155, 2/6; 156 x 156, 2/6; 157 x 157, 2/6; 158 x 158, 2/6; 159 x 159, 2/6; 160 x 160, 2/6; 161 x 161, 2/6; 162 x 162, 2/6; 163 x 163, 2/6; 164 x 164, 2/6; 165 x 165, 2/6; 166 x 166, 2/6; 167 x 167, 2/6; 168 x 168, 2/6; 169 x 169, 2/6; 170 x 170, 2/6; 171 x 171, 2/6; 172 x 172, 2/6; 173 x 173, 2/6; 174 x 174, 2/6; 175 x 175, 2/6; 176 x 176, 2/6; 177 x 177, 2/6; 178 x 178, 2/6; 179 x 179, 2/6; 180 x 180, 2/6; 181 x 181, 2/6; 182 x 182, 2/6; 183 x 183, 2/6; 184 x 184, 2/6; 185 x 185, 2/6; 186 x 186, 2/6; 187 x 187, 2/6; 188 x 188, 2/6; 189 x 189, 2/6; 190 x 190, 2/6; 191 x 191, 2/6; 192 x 192, 2/6; 193 x 193, 2/6; 194 x 194, 2/6; 195 x 195, 2/6; 196 x 196, 2/6; 197 x 197, 2/6; 198 x 198, 2/6; 199 x 199, 2/6; 200 x 200, 2/6; 201 x 201, 2/6; 202 x 202, 2/6; 203 x 203, 2/6; 204 x 204, 2/6; 205 x 205, 2/6; 206 x 206, 2/6; 207 x 207, 2/6; 208 x 208, 2/6; 209 x 209, 2/6; 210 x 210, 2/6; 211 x 211, 2/6; 212 x 212, 2/6; 213 x 213, 2/6; 214 x 214, 2/6; 215 x 215, 2/6; 216 x 216, 2/6; 217 x 217, 2/6; 218 x 218, 2/6; 219 x 219, 2/6; 220 x 220, 2/6; 221 x 221, 2/6; 222 x 222, 2/6; 223 x 223, 2/6; 224 x 224, 2/6; 225 x 225, 2/6; 226 x 226, 2/6; 227 x 227, 2/6; 228 x 228, 2/6; 229 x 229, 2/6; 230 x 230, 2/6; 231 x 231, 2/6; 232 x 232, 2/6; 233 x 233, 2/6; 234 x 234, 2/6; 235 x 235, 2/6; 236 x 236, 2/6; 237 x 237, 2/6; 238 x 238, 2/6; 239 x 239, 2/6; 240 x 240, 2/6; 241 x 241, 2/6; 242 x 242, 2/6; 243 x 243, 2/6; 244 x 244, 2/6; 245 x 245, 2/6; 246 x 246, 2/6; 247 x 247, 2/6; 248 x 248, 2/6; 249 x 249, 2/6; 250 x 250, 2/6; 251 x 251, 2/6; 252 x 252, 2/6; 253 x 253, 2/6; 254 x 254, 2/6; 255 x 255, 2/6; 256 x 256, 2/6; 257 x 257, 2/6; 258 x 258, 2/6; 259 x 259, 2/6; 260 x 260, 2/6; 261 x 261, 2/6; 262 x 262, 2/6; 263 x 263, 2/6; 264 x 264, 2/6; 265 x 265, 2/6; 266 x 266, 2/6; 267 x 267, 2/6; 268 x 268, 2/6; 269 x 269, 2/6; 270 x 270, 2/6; 271 x 271, 2/6; 272 x 272, 2/6; 273 x 273, 2/6; 274 x 274, 2/6; 275 x 275, 2/6; 276 x 276, 2/6; 277 x 277, 2/6; 278 x 278, 2/6; 279 x 279, 2/6; 280 x 280, 2/6; 281 x 281, 2/6; 282 x 282, 2/6; 283 x 283, 2/6; 284 x 284, 2/6; 285 x 285, 2/6; 286 x 286, 2/6; 287 x 287, 2/6; 288 x 288, 2/6; 289 x 289, 2/6; 290 x 290, 2/6; 291 x 291, 2/6; 292 x 292, 2/6; 293 x 293, 2/6; 294 x 294, 2/6; 295 x 295, 2/6; 296 x 296, 2/6; 297 x 297, 2/6; 298 x 298, 2/6; 299 x 299, 2/6; 300 x 300, 2/6; 301 x 301, 2/6; 302 x 302, 2/6; 303 x 303, 2/6; 304 x 304, 2/6; 305 x 305, 2/6; 306 x 306, 2/6; 307 x 307, 2/6; 308 x 308, 2/6; 309 x 309, 2/6; 310 x 310, 2/6; 311 x 311, 2/6; 312 x 312, 2/6; 313 x 313, 2/6; 314 x 314, 2/6; 315 x 315, 2/6; 316 x 316, 2/6; 317 x 317, 2/6; 318 x 318, 2/6; 319 x 319, 2/6; 320 x 320, 2/6; 321 x 321, 2/6; 322 x 322, 2/6; 323 x 323, 2/6; 324 x 324, 2/6; 325 x 325, 2/6; 326 x 326, 2/6; 327 x 327, 2/6; 328 x 328, 2/6; 329 x 329, 2/6; 330 x 330, 2/6; 331 x 331, 2/6; 332 x 332, 2/6; 333 x 333, 2/6; 334 x 334, 2/6; 335 x 335, 2/6; 336 x 336, 2/6; 337 x 337, 2/6; 338 x 338, 2/6; 339 x 339, 2/6; 340 x 340, 2/6; 341 x 341, 2/6; 342 x 342, 2/6; 343 x 343, 2/6; 344 x 344, 2/6; 345 x 345, 2/6; 346 x 346, 2/6; 347 x 347, 2/6; 348 x 348, 2/6; 349 x 349, 2/6; 350 x 350, 2/6; 351 x 351, 2/6; 352 x 352, 2/6; 353 x 353, 2/6; 354 x 354, 2/6; 355 x 355, 2/6; 356 x 356, 2/6; 357 x 357, 2/6; 358 x 358, 2/6; 359 x 359, 2/6; 360 x 360, 2/6; 361 x 361, 2/6; 362 x 362, 2/6; 363 x 363, 2/6; 364 x 364, 2/6; 365 x 365, 2/6; 366 x 366, 2/6; 367 x 367, 2/6; 368 x 368, 2/6; 369 x 369, 2/6; 370 x 370, 2/6; 371 x 371, 2/6; 372 x 372, 2/6; 373 x 373, 2/6; 374 x 374, 2/6; 375 x 375, 2/6; 376 x 376, 2/6; 377 x 377, 2/6; 378 x 378, 2/6; 379 x 379, 2/6; 380 x 380, 2/6; 381 x 381, 2/6; 382 x 382, 2/6; 383 x 383, 2/6; 384 x 384, 2/6; 385 x 385, 2/6; 386 x 386, 2/6; 387 x 387, 2/6; 388 x 388, 2/6; 389 x 389, 2/6; 390 x 390, 2/6; 391 x 391, 2/6; 392 x 392, 2/6; 393 x 393, 2/6; 394 x 394, 2/6; 395 x 395, 2/6; 396 x 396, 2/6; 397 x 397, 2/6; 398 x 398, 2/6; 399 x 399, 2/6; 400 x 400, 2/6; 401 x 401, 2/6; 402 x 402, 2/6; 403 x 403, 2/6; 404 x 404, 2/6; 405 x 405, 2/6; 406 x 406, 2/6; 407 x 407, 2/6; 408 x 408, 2/6; 409 x 409, 2/6; 410 x 410, 2/6; 411 x 411, 2/6; 412 x 412, 2/6; 413 x 413, 2/6; 414 x 414, 2/6; 415 x 415, 2/6; 416 x 416, 2/6; 417 x 417, 2/6; 418 x 418, 2/6; 419 x 419, 2/6; 420 x 420, 2/6; 421 x 421, 2/6; 422 x 422, 2/6; 423 x 423, 2/6; 424 x 424, 2/6; 425 x 425, 2/6; 426 x 426, 2/6; 427 x 427, 2/6; 428 x 428, 2/6; 429 x 429, 2/6; 430 x 430, 2/6; 431 x 431, 2/6; 432 x 432, 2/6; 433 x 433, 2/6; 434 x 434, 2/6; 435 x 435, 2/6; 436 x 436, 2/6; 437 x 437, 2/6; 438 x 438, 2/6; 439 x 439, 2/6; 440 x 440, 2/6; 441 x 441, 2/6; 442 x 442, 2/6; 443 x 443, 2/6; 444 x 444, 2/6; 445 x 445, 2/6; 446 x 446, 2/6; 447 x 447, 2/6; 448 x 448, 2/6; 449 x 449, 2/6; 450 x 450, 2/6; 451 x 451, 2/6; 452 x 452, 2/6; 453 x 453, 2/6; 454 x 454, 2/6; 455 x 455, 2/6; 456 x 456, 2/6; 457 x 457, 2/6; 458 x 458, 2/6; 459 x 459, 2/6; 460 x 460, 2/6; 461 x 461, 2/6; 462 x 462, 2/6; 463 x 463, 2/6; 464 x 464, 2/6; 465 x 465, 2/6; 466 x 466, 2/6; 467 x 467, 2/6; 468 x 468, 2/6; 469 x 469, 2/6; 470 x 470, 2/6; 471 x 471, 2/6; 472 x 472, 2/6; 473 x 473, 2/6; 474 x 474, 2/6; 475 x 475, 2/6; 476 x 476, 2/6; 477 x 477, 2/6; 478 x 478, 2/6; 479 x 479, 2/6; 480 x 480, 2/6; 481 x 481, 2/6; 482 x 482, 2/6; 483 x 483, 2/6; 484 x 484, 2/6; 485 x 485, 2/6; 486 x 486, 2/6; 487 x 487, 2/6; 488 x 488, 2/6; 489 x 489, 2/6; 490 x 490, 2/6; 491 x 491, 2/6; 492 x 492, 2/6; 493 x 493, 2/6; 494 x 494, 2/6; 495 x 495, 2/6; 496 x 496, 2/6; 497 x 497, 2/6; 498 x 498, 2/6; 499 x 499, 2/6; 500 x 500, 2/6; 501 x 501, 2/6; 502 x 502, 2/6; 503 x 503, 2/6; 504 x 504, 2/6; 505 x 505, 2/6; 506 x 506, 2/6; 507 x 507, 2/6; 508 x 508, 2/6; 509 x 509, 2/6; 510 x 510, 2/6; 511 x 511, 2/6; 512 x 512, 2/6; 513 x 513, 2/6; 514 x 514, 2/6; 515 x 515, 2/6; 516 x 516, 2/6; 517 x 517, 2/6; 518 x 518, 2/6; 519 x 519, 2/6; 520 x 520, 2/6; 521 x 521, 2/6; 522 x 522, 2/6; 523 x 523, 2/6; 524 x 524, 2/6; 525 x 525, 2/6; 526 x 526, 2/6; 527 x 527, 2/6; 528 x 528, 2/6; 529 x 529, 2/6; 530 x 530, 2/6; 531 x 531, 2/6; 532 x 532, 2/6; 533 x 533, 2/6; 534 x 534, 2/6; 535 x 535, 2/6; 536 x 536, 2/6; 537 x 537, 2/6; 538 x 538, 2/6; 539 x 539, 2/6; 540 x 540, 2/6; 541 x 541, 2/6; 542 x 542, 2/6; 543 x 543, 2/6; 544 x 544, 2/6; 545 x 545, 2/6; 546 x 546, 2/6; 547 x 547, 2/6; 548 x 548, 2/6; 549 x 549, 2/6; 550 x 550, 2/6; 551 x 551, 2/6; 552 x 552, 2/6; 553 x 553, 2/6; 554 x 554, 2/6; 555 x 555, 2/6; 556 x 556, 2/6; 557 x 557, 2/6; 558 x 558, 2/6; 559 x 559, 2/6; 560 x 560, 2/6; 561 x 561, 2/6; 562 x 562, 2/6; 563 x 563, 2/6; 564 x 564, 2/6; 565 x 565, 2/6; 566 x 566, 2/6; 567 x 567, 2/6; 568 x 568, 2/6; 569 x 569, 2/6; 570 x 570, 2/6; 571 x 571, 2/6; 572 x 572, 2/6; 573 x 573, 2/6; 574 x 574, 2/6; 575 x 575, 2/6; 576 x 576, 2/6; 577 x 577, 2/6; 578 x 578, 2/6; 579 x 579, 2/6; 580 x 580, 2/6; 581 x 581, 2/6; 582 x 582, 2/6; 583 x 583, 2/6; 584 x 584, 2/6; 585 x 585, 2/6; 586 x 586, 2/6; 587 x 587, 2/6; 588 x 588, 2/6; 589 x 589, 2/6; 590 x 590, 2/6; 591 x 591, 2/6; 592 x 592, 2/6; 593 x 593, 2/6; 594 x 594, 2/6; 595 x 595, 2/6; 596 x 596, 2/6; 597 x 597, 2/6; 598 x 598, 2/6; 599 x 599, 2/6; 600 x 600, 2/6; 601 x 601, 2/6; 602 x 602, 2/6; 603 x 603, 2/6; 604 x 604, 2/6; 605 x 605, 2/6; 606 x 606, 2/6; 607 x 607, 2/6; 608 x 608, 2/6; 609 x 609, 2/6; 610 x 610, 2/6; 611 x 611, 2/6; 612 x 612, 2/6; 613 x 613, 2/6; 614 x 614, 2/6; 615 x 615, 2/6; 616 x 616, 2/6; 617 x 617, 2/6; 618 x 618, 2/6; 619 x 619, 2/6; 620 x 620, 2/6; 621 x 621, 2/6; 622 x 622, 2/6; 623 x 623, 2/6; 624 x 624, 2/6; 625 x 625, 2/6; 626 x 626, 2/6; 627 x 627, 2/6; 628 x 628, 2/6; 629 x 629, 2/6; 630 x 630, 2/6; 631 x 631, 2/6; 632 x 632, 2/6; 633 x 633, 2/6; 634 x 634, 2/6; 635 x 635, 2/6; 636 x 636, 2/6; 637 x 637, 2/6; 638 x 638, 2/6; 639 x 639, 2/6; 640 x 640, 2/6; 641 x 641, 2/6; 642 x 642, 2/6; 643 x 643, 2/6; 644 x 644, 2/6; 645 x 645, 2/6; 646 x 646, 2/6; 647 x 647, 2/6; 648 x 648, 2/6; 649 x 649, 2/6; 650 x 650, 2/6; 651 x 651, 2/6; 652 x 652, 2/6; 653 x 653, 2/6; 654 x 654, 2/6; 655 x 655, 2/6; 656 x 656, 2/6; 657 x 657, 2/6; 658 x 658, 2/6; 659 x 659, 2/6; 660 x 660, 2/6; 661 x 661, 2/6; 662 x 662, 2/6; 663 x 663, 2/6; 664 x 664, 2/6; 665 x 665, 2/6; 666 x 666, 2/6; 667 x 667, 2/6; 668 x 668, 2/6; 669 x 669, 2/6; 670 x 670, 2/6; 671 x 671, 2/6; 672 x 672, 2/6; 673 x 673, 2/6; 674 x 674, 2/6; 675 x 675, 2/6; 676 x 676, 2/6; 677 x 677, 2/6; 678 x 678, 2/6; 679 x 679, 2/6; 680 x 680, 2/6; 681 x 681, 2/6; 682 x 682, 2/6; 683 x 683, 2/6; 684 x 684, 2/6; 685 x 685, 2/6; 686 x 686, 2/6; 687 x 687, 2/6; 688 x 688, 2/6; 689 x 689, 2/6; 690 x 690, 2/6; 691 x 691, 2/6; 692 x 692, 2/6; 693 x 693, 2/6; 694 x 694, 2/6; 695 x 695, 2/6; 696 x 696, 2/6; 697 x 697, 2/6; 698 x 698, 2/6; 699 x 699, 2/6; 700 x 700, 2/6; 701 x 701, 2/6; 702 x 702, 2/6; 703 x 703, 2/6; 704 x 704, 2/6; 705 x 705, 2/6; 706 x 706, 2/6; 707 x 707, 2/6; 708 x 708, 2/6; 709 x 709, 2/6; 710 x 710, 2/6; 711 x 711, 2/6; 712 x 712, 2/6; 713 x 713, 2/6; 714 x 714, 2/6; 715 x 715, 2/6; 716 x 716, 2/6; 717 x 717, 2/6; 718 x 718, 2/6; 719 x 719, 2/6; 720 x 720, 2/6; 721 x 721, 2/6; 722 x 722, 2/6; 723 x 723, 2/6; 724 x 724, 2/6; 725 x 725, 2/6; 726 x 726, 2/6; 727 x 727, 2/6; 728 x 728, 2/6; 729 x 729, 2/6; 730 x 730, 2/6; 731 x 731, 2/6; 732 x 732, 2/6; 733 x 733, 2/6; 734 x 734, 2/6; 735 x 735, 2/6; 736 x 736, 2/6; 737 x 737, 2/6; 738 x 738, 2/6; 739 x 739, 2/6; 740 x 740, 2/6; 741 x 741, 2/6; 742 x 742, 2/6; 743 x 743, 2/6; 744 x 744, 2/6; 745 x 745, 2/6; 746 x 746, 2/6; 747 x 747, 2/6; 748 x 748, 2/6; 749 x 749, 2/6; 750 x 750, 2/6; 751 x 751, 2/6; 752 x 752, 2/6; 753 x 753, 2/6; 754 x 754, 2/6; 755 x 755, 2/6; 756 x 756, 2/6; 757 x 757, 2/6; 758 x 758, 2/6; 759 x 759, 2/6; 760 x 760, 2/6; 761 x 761, 2/6; 762 x 762, 2/6; 763 x 763, 2/6; 764 x 764, 2/6; 765 x 765, 2/6; 766 x 766, 2/6; 767 x 767, 2/6; 768 x 768, 2/6; 769 x 769, 2/6; 770 x 770, 2/6; 771 x 771, 2/6; 772 x 772, 2/6; 773 x 773, 2/6; 774 x 774, 2/6; 775 x 775, 2/6; 776 x 776, 2/6; 777 x 777, 2/6; 778 x 778, 2/6; 779 x 779, 2/6; 780 x 780, 2/6; 781 x 781, 2/6; 782 x 782, 2/6; 783 x 783, 2/6; 784 x 784, 2/6; 785 x 785, 2/6; 786 x 786, 2/6; 787 x 787, 2/6; 788 x 788, 2/6; 789 x 789, 2/6; 790 x 790, 2/6; 791 x 791, 2/6; 792 x 792, 2/6; 793 x 793, 2/6; 794 x 794, 2/6; 795 x 795, 2/6; 796 x 796, 2/6; 797 x 797, 2/6; 798 x 798, 2/6; 799 x 799, 2/6; 800 x 800, 2/6; 801 x 801, 2/6; 802 x 802, 2/6; 803 x 803, 2/6; 804 x 804, 2/6; 805 x 805, 2/6; 806 x 806, 2/6; 807 x 807, 2/6; 808 x 808, 2/6; 809 x 809, 2/6; 810 x 810, 2/6; 811 x 811, 2/6; 812 x 812, 2/6; 813 x 813, 2/6; 814 x 814, 2/6; 815 x 815, 2/6; 816 x 816, 2/6; 817 x 817, 2/6; 818 x 818, 2/6; 819 x 819, 2/6; 820 x 820, 2/6; 821 x 821, 2/6; 822 x 822, 2/6; 823 x 823, 2/6; 824 x 824, 2/6; 825 x 825, 2/6; 826 x 826, 2/6; 827 x 827, 2/6; 828 x 828, 2/6; 829 x 829, 2/6; 830 x 830, 2/6; 831 x 831, 2/6; 832 x 832, 2/6; 833 x 833, 2/6; 834 x 834, 2/6; 835 x 835, 2/6; 836 x 836, 2/6; 837 x 837, 2/6; 838 x 838, 2/6; 839 x 839, 2/6; 840 x 840, 2/6; 841 x 841, 2/6; 842 x 842, 2/6; 843 x 843, 2/6; 844 x 844, 2/6; 845 x 845, 2/6; 846 x 846, 2/6; 847 x 847, 2/6; 848 x 848, 2/6; 849 x 849, 2/6; 850 x 850, 2/6; 851 x 851, 2/6; 852 x 852, 2/6; 853 x 853, 2/6; 854 x 854, 2/6; 855 x 855, 2/6; 856 x 856, 2/6; 857 x 857, 2/6; 858 x 858, 2/6; 859 x 859, 2/6; 860 x 860, 2/6; 861 x 861, 2/6; 862 x 862, 2/6; 863 x 863, 2/6; 864 x 864, 2/6; 865 x 865, 2/6; 866 x 866, 2/6; 867 x 867, 2/6; 868 x 868, 2/6; 869 x 869, 2/6; 870 x 870, 2/6; 871 x 871, 2/6; 872 x 872, 2/6; 873 x 873, 2/6; 874 x 874, 2/6; 875 x 875, 2/6; 876 x 876, 2/6; 877 x 877, 2/6; 878 x 878, 2/6; 879 x 879, 2/6; 880 x 880, 2/6; 881 x 881, 2/6; 882 x 882, 2/6; 883 x 883, 2/6; 884 x 884, 2/6; 885 x 885, 2/6; 886 x 886, 2/6; 887 x 887, 2/6; 888 x 888, 2/6; 889 x 889, 2/6; 890 x 890, 2/6; 891 x 891, 2/6; 892 x 892, 2/6; 893 x 893, 2/6; 894 x 894, 2/6; 895 x 895, 2/6; 896 x 896, 2/6; 897 x 897, 2/6; 898 x 898, 2/6; 899 x 899, 2/6; 900 x 900, 2/6; 901 x 901, 2/6; 902 x 902, 2/6; 903 x 903, 2/6; 904 x 904, 2/6; 905 x 905, 2/6; 906 x 906, 2/6; 907 x 907, 2/6; 908 x 908, 2/6; 909 x 909, 2/6; 910 x 910, 2/6; 911 x 911, 2/6; 912 x 912, 2/6; 913 x 913, 2/6; 914 x 914, 2/6; 915 x 915, 2/6; 916 x 916, 2/6; 917 x 917, 2/6; 918 x 918, 2/6; 919 x 919, 2/6; 920 x 920, 2/6; 921 x 921, 2/6; 922 x 922, 2/6; 923 x 923, 2/6; 924 x 924, 2/6; 925 x 925, 2/6; 926 x 926, 2/6; 927 x 927, 2/6; 928 x 928, 2/6; 929 x 929, 2/6; 930 x 930, 2/6; 931 x 931, 2/6; 932 x 932, 2/6; 933 x 933, 2/6; 934 x 934, 2/6; 935 x 935, 2/6; 936 x 936, 2/6; 937 x 937, 2/6; 938 x 938, 2/6; 939 x 939, 2/6; 940 x 940, 2/6; 941 x 941, 2/6; 942 x 942, 2/6; 943 x 943, 2/6; 944 x 944, 2/6; 945 x 945, 2/6; 946 x 946, 2/6; 947 x 947, 2/6; 948 x 948, 2/6; 949 x 949, 2/6; 950 x 950, 2/6; 951 x 951, 2/6; 952 x 952, 2/6; 953 x 953, 2/6; 954 x 954, 2/6; 955 x 955, 2/6; 956 x 956, 2/6; 957 x 957, 2/6; 958 x 958, 2/6; 959 x 959, 2/6; 960 x 960, 2/6; 961 x 961, 2/6; 962 x 962, 2/6; 963 x 963, 2/6; 964 x 964, 2/6; 965 x 965, 2/6; 966 x 966, 2/6; 967 x 967, 2/6; 968 x 968, 2/6; 969 x 969, 2/6; 970 x 970, 2/6; 971 x 971, 2/6; 972 x 972, 2/6; 973 x 973, 2/6; 974 x 974, 2/6; 975 x 975, 2/6; 976 x 976, 2/6; 977 x 977, 2/6; 978 x 978, 2/6; 979 x 979, 2/6; 980 x 980, 2/6; 981 x 981, 2/6; 982 x 982, 2/6; 983 x 983, 2/6; 984 x 984, 2/6; 985 x 985, 2/6; 986 x 986, 2/6; 987 x 987, 2/6; 988 x 988, 2/6; 989 x 989, 2/6; 990 x 990, 2/6; 991 x 991, 2/6; 992 x 992, 2/6; 993 x 993, 2/6; 994 x 994, 2/6; 995 x 995, 2/6; 996 x 996, 2/6; 997 x 997, 2/6; 998 x 998, 2/6; 999 x 999, 2/6; 1000 x 1000, 2/6;

FOR SALE

JERSEY cows, fin x fin. 6/., 1in x 1in. 1/-, 2in. x 2in. 1/6, per foot. 20/- iron post suitable for entire compounds telegraph, electric lamps, tennis court, draining water 20/- each. Kitchen sink from 30/- to 50/-. Lavatory pan 30/- each. Chair mesh: 1 x 1, 1/6; 2 x 2, 2/6; 3 x 3, 2/6; 4 x 4, 2/6; 5 x 5, 2/6; 6 x 6, 2/6; 7 x 7, 2/6; 8 x 8, 2/6; 9 x 9, 2/6; 10 x 10, 2/6; 11 x 11, 2/6; 12 x 12, 2/6; 13 x 13, 2/6; 14 x 14, 2/6; 15 x 15, 2/6; 16 x 16, 2/6; 17 x 17, 2/6; 18 x 18, 2/6; 19 x 19, 2/6; 20 x 20, 2/6; 21 x 21, 2/6; 22 x 22, 2/6; 23 x 23, 2/6; 24 x 24, 2/6; 25 x 25, 2/6; 26 x 26, 2/6; 27 x 27, 2/6; 28 x 28, 2/6; 29 x 29, 2/6; 30 x 30, 2/6; 31 x 31, 2/6; 32 x 32, 2/6; 33 x 33, 2/6; 34 x 34, 2/6; 35 x 35, 2/6; 36 x 36, 2/6; 37 x 37, 2/6; 38 x 38, 2/6; 39 x 39, 2/6; 40 x 40, 2/6; 41 x 41, 2/6; 42 x 42, 2/6; 43 x 43, 2/6; 44 x 44, 2/6; 45 x 45, 2/6; 46 x 46, 2/6; 47 x 47, 2/6; 48 x 48, 2/6; 49 x 49, 2/6; 50 x 50, 2/6; 51 x 51, 2/6; 52 x 52, 2/6; 53 x 53, 2/6; 54 x 54, 2/6; 55 x 55, 2/6; 56 x 56, 2/6; 57 x 57, 2/6; 58 x 58, 2/6; 59 x 59, 2/6; 60 x 60, 2/6; 61 x 61, 2/6; 62 x 62, 2/6; 63 x 63, 2/6; 64 x 64, 2/6; 65 x 65, 2/6; 66 x 66, 2/6; 67 x 67, 2/6; 68 x 68, 2/6; 69 x 69, 2/6; 70 x 70, 2/6; 71 x 71, 2/6; 72 x 72, 2/6; 73 x 73, 2/6; 74 x 74, 2/6; 75 x 75, 2/6; 76 x 76, 2/6; 77 x 77, 2/6; 78 x 78, 2/6; 79 x 79, 2/6; 80 x 80, 2/6; 81 x 81, 2/6; 82 x 82, 2/6; 83 x 83, 2/6; 84 x 84, 2/6; 85 x 85, 2/6; 86 x 86, 2/6; 87 x 87, 2/6; 88 x 88, 2/6; 89 x 89, 2/6; 90 x 90, 2/6; 91 x 91, 2/6; 92 x 92, 2/6; 93 x 93, 2/6; 94 x 94, 2/6; 95 x 95, 2/6; 96 x 96, 2/6; 97 x 97, 2/6; 98 x 98, 2/6; 99 x 99, 2/6; 100 x 100, 2/6; 101 x 101, 2/6; 102 x 102, 2/6; 103 x 103, 2/6; 104 x 104, 2/6; 105 x 105, 2/6; 106 x 106, 2/6; 107 x 107, 2/6; 108 x 108, 2/6; 109 x 109, 2/6; 110 x 110, 2/6; 111 x 111, 2/6; 112 x 112, 2/6; 113 x 113, 2/6; 114 x 114, 2/6; 115 x 115, 2/6; 116 x 116, 2/6; 117 x 117, 2/6; 118 x 118, 2/6; 119 x 119, 2/6; 120 x 120, 2/6; 121 x 121, 2/6; 122 x 122, 2/6; 123 x 123, 2/6; 124 x 124, 2/6; 125 x 125, 2/6; 126 x 126, 2/6; 127 x 127, 2/6; 128 x 128, 2/6; 129 x 129, 2/6; 130 x 130, 2/6; 131 x 131, 2/6; 132 x 132, 2/6; 133 x 133, 2/6; 134 x 134, 2/6; 135 x 135, 2/6; 136 x 136, 2/6; 137 x 137, 2/6; 138 x 138, 2/6; 139 x 139, 2/6; 140 x 140, 2/6; 141 x 141, 2/6; 142 x 142, 2/6; 143 x 143, 2/6; 144 x 144, 2/6; 145 x 145, 2/6; 146 x 146, 2/6; 147 x 147, 2/6; 148 x 148, 2/6; 149 x 149, 2/6; 150 x 150, 2/6; 151 x 151, 2/6; 152 x 152, 2/6; 153 x 153, 2/6; 154 x 154, 2/6; 155 x 155, 2/6; 156 x 156, 2/6; 157 x 157, 2/6; 158 x 158, 2/6; 159 x 159, 2/6; 160 x 160, 2/6; 161 x 161, 2/6; 162 x 162, 2/6; 163 x 163, 2/6; 164 x 164, 2/6; 165 x 165, 2/6; 166 x 166, 2/6; 167 x 167, 2/6; 168 x 168, 2/6; 169 x 169, 2/6; 170 x 170, 2/6; 171 x 171, 2/6; 172 x 172, 2/6; 173 x 173, 2/6; 174 x 174, 2/6; 175 x 175, 2/6; 176 x 176, 2/6; 177 x 177, 2/6; 178 x 178, 2/6; 179 x 179, 2/6; 180 x 180, 2/6; 181 x 181, 2/6; 182 x 182, 2/6; 183 x 183, 2/6; 184 x 184, 2/6; 185 x 185, 2/6; 186 x 186, 2/6; 187 x 187, 2/6; 188 x 188, 2/6; 189 x 189, 2/6; 190 x 190, 2/6; 191 x 191, 2/6; 192 x 192, 2/6; 193 x 193, 2/6; 194 x 194, 2/6; 195 x 195, 2/6; 196 x 196, 2/6; 197 x 197, 2/6; 198 x 198, 2/6; 199 x 199, 2/6; 200 x 200, 2/6; 201 x 201, 2/6; 202 x 202, 2/6; 203 x 203, 2/6; 204 x 204, 2/6; 205 x 205, 2/6; 206 x 206, 2/6; 207 x 207, 2/6; 208 x 208, 2/6; 209 x 209, 2/6; 210 x 210, 2/6; 211 x 211, 2/6; 212 x 212, 2/6; 213 x 213, 2/6; 214 x 214, 2/6; 215 x 215, 2/6; 216 x 216, 2/6; 217 x 217, 2/6; 218 x 218, 2/6; 219 x 219, 2/6; 220 x 220, 2/6; 221 x 221, 2/6; 222 x 222, 2/6; 223 x 223, 2/6; 224 x 224, 2/6; 225 x 225, 2/6; 226 x 226, 2/6; 227 x 227, 2/6; 228 x 228, 2/6; 229 x 229, 2/6; 230 x 230, 2/6; 231 x 231, 2/6; 232 x 232, 2/6; 233 x 233, 2/6; 234 x 234, 2/6; 235 x 235, 2/6; 236 x 236, 2/6; 237 x 237, 2/6; 238 x 238, 2/6; 239 x 239, 2/6; 240 x 240, 2/6; 241 x 241, 2/6; 242 x 242, 2/6; 243 x 243, 2/6; 244 x 244, 2/6; 245 x 245, 2/6; 246 x 246, 2/6; 247 x 247, 2/6; 248 x 248, 2/6; 249 x 249, 2/6; 250 x 250, 2/6; 251 x 251, 2/6; 252 x 252, 2/6; 253 x 253, 2/6; 254 x 254, 2/6; 255 x 255, 2/6; 256 x 256, 2/6; 257 x 257, 2/6; 258 x 258, 2/6; 259 x 259, 2/6; 260 x 260, 2/6; 261 x 261, 2/6; 262 x 262, 2/6; 263

OUR READERS SPEAK

NOT TUNES —BUT WORDS

By "Unity"

FIRST and foremost, I wish to congratulate the Gita Orchestra for their fine performance over the air. As the subject I must submit, is a letter from the architects of the city "they have done remarkably well" deserves read the other services by the artist "Prakash." I predict that people of all knowledge should give vent to their feelings to the above record. I wish to reserve into that subject please by our Tamil artistes and to the Gita Orchestra for the wonderful music they have rendered.

I am a resident of India, I personally wish to state that items rendered from kind of subject should not be made. If people of this country take such items of entertainment but the words. If people of this country take such items of entertainment but the words. If people of this country take such items of entertainment but the words

Maulana Abul Kalam Azad

MAULANA AZAD

"THE TRUTHFUL TONGUE"

A GENTLEMAN and scholar of eminence, deeply imbued with the spirit of humanism, Maulana Abul Kalam Azad, is one of the most lovable and likeable of personalities in the Congress hierarchy.

There is no trace of violence in his religious outlook. He is widely known as the author of the best commentary on the Koran. Due to his catholicity and religious fervour, he was pressed to become the chief priest of the Muslims of India, but he chose to be an apostle of peace and goodwill.

BY K. V. ACHARYA

EL18 political career is a clean record of unsullied and unswerving devotion to Gandhism in the fight for India's freedom. He first met Gandhiji in 1921 and remained his staunch follower true to the cult of non-violence ever since.

In 1923, at the young age of 35 he became President of the Congress and again in the crucial years 1939-1946, when the nation's destiny was being shaped.

He is a "one-party" man and is looked upon as the protagonist of Hindu-Muslim unity.

NON- VIOLENT AGITATION

"A scintillating solitaire in the Congress diadem," an intellectual, who could feel the potentialities of non-violence, he predicament Ahimsa among the Muslims, for he maintained that "India can triumph only through non-violent agitation."

As President in 1923, it was he that presided the changes and poseluggers in the early twenties by the Council entry Compromise formula.

Even before Gandhiji loomed as the Indian horizon, young Maulana espoused the cause of freedom in his own way. He made his debut as a journalist, in his Urdu Weekly—"Al Hilal," a political review published in Calcutta in 1912 was a pioneer in the land in the days of World War I. Its ought to enlighten the Muslims in problems affecting Turkey and other Islamic countries.

To be a nationalist in those days was to incur the wrath of the bureaucracy. Mr. John Fhilby, a Punjab civilian, was sent to Calcutta by the Government to inquire into the activities of Maulana Azad. But Philby succumbed to the spell of the Maulana's Urdu and Persian style and he developed a love of Arabic and eventually resigned from the service.

When the "Al Hilal" was banned in 1928 under the Defence of India Act, he wrote under a different name and published "Al-Balagh." Not only his paper was banned but he was ostracised from all the Provinces.

He was interned in 1914-20 as a political prisoner in Ranchi with the Ali brothers. During this period of internment he penned his famous translation of the Holy Koran in Urdu (Tarjuman ul Koran).

Keen Journalism

Journalism seems to be in his veins. At the tree age of 19 he brought out "Lisanussidq" (The Truthful Tongue). Urdu writers were surprised at the eloquence of the journalist. Maulana Shibli, a famous historian of the time could not believe till he saw Azad that at such a young age he could edit so capably.

Maulana Azad was born in the Holy City of Mecca in September, 1888. His father, Maulana Maulana Khairuddin, a great Muslim divine and theologian, was an Indian and his mother was an Arab.

He received his early education in theology in his renowned Al-Azhar University of Cairo, which recently celebrated its millennium.

His family has produced several successive generations of scholars and divines of note. The family dates back to Akbar's time, whose authority Maulana Azad shares. Behind the dignified eloquence of the Maulana we discern essentially a man of contemplation. He says: "There is no conviction of mine but was riddled with all the thorns of doubt; there is no spiritual belief but has passed through all the vicissitudes of unbelief. I have quaffed the poison jar even as I have trod all the antidotes that the science of healing has prescribed. When I was thirsty my thirst was unlike that of others, nor was the peace that has filled me since obtained from the common spring."

It is the philosopher Azad giving vent to his feelings, poised on the "razor edge of contemplation," not unlike Pandit Jawaharlal Nehru and his "inner conflicts."

People endearingly call Maulana Azad "Lokah," which means that he has the full mastery of speech, but he refuses to play to the gallery.

The Call Came

When the call came he was in the forefront during the Non-cooperation movement in 1921-22, for he was put under detainment. Again he took part in the C.D. Movement in 1931-32. He was a jailbird for many years in all the "Quit India" movement in 1942 claimed his attention and he had to undergo three years' imprisonment.

His strength of character is revealed in a jail incident. When he was put under detainment his wife was on her deathbed it was hinted that if he "co-operated with the powers that be" he would be set free to see his ailing wife. Maulana Azad, however, did not like the idea.

He has a philosophic calm about him. Illustrative of this is an anecdote during his sojourn in 1945 with Lord Wavell. The confidential discussions dragged on and one day Maulana Azad was asked to see the Viceroy in the room. Maulana Azad told Lord Wavell that he could not see him at that time, Asked the reason, he told the Viceroy that it was the time for his siesta.

Maulana Azad is said to be a chain-smoker and whenever reasonable from jail, he would ask friends gathered to receive him to cigarettes and puff gallantly. When friends asked how he could refrain from the "heavy" inside the jail, he had them: "I am no slave of habits, nor do I crave power from others."

A devout Muslim that he is, closely associated with the Jamiatul-Ulemai-Hind, a body of Doctors of Muslim Theology, with a great following among the masses of the country.

Three thousand additional post offices will be opened in rural areas of Madras in accordance with the Central Government scheme which envisages one post office per 3,000 persons for every village with a population of over 1,000.

Durban Municipal Indians' Action

DURBAN, Thursday.

MR. JUSTICE BROOME this morning granted an urgent application for an interim interdict restraining the Durban City Council from dismissing 142 of its Indian employees who absented themselves from work on Protest Day, June 26. The application was heard in the Judge's Chambers in the Supreme Court, Durban. It was moved by Senator E. R. Browne on behalf of Arumugan and 141 others.

The rule granted calls on the respondents (the Mayor Councillors and burgesses of Durban) to show cause Monday why they should not be restrained from dismissing these Indians, with effect from today, in terms of notices given between July 24 to 26, until a board has been established to report to the Minister of Labour, or until the matter had been referred to arbitration in terms of the Industrial Conciliation Act.

The papers state that the attorney of the Durban Indian Municipal Employees' Society had called on the Council to refrain from dismissing any of the Indian employees who had absented themselves on Protest Day and that the Town Clerk had replied on August 23 advising that, in regard to the 134 Indians engaged on sanitation work and water supply, dismissal notices would not be given effect to pending conciliation proceedings.

COUNCIL RESOLUTION

Mr. George Singh, secretary of the Durban Indian Municipal Employees' Society, said in an affidavit that the dismissal notices to the 142 Indians were sent by virtue of a resolution of the City Council on July 3.

He said that, by reason of the proposed alteration of the conditions of employment of these Indians, the D.I.M.E.S., on August 21, lodged with the Minister of Labour a request to appoint a conciliation board to settle the dispute.

So far the Minister of Labour has not taken any steps in the matter.

JUST HANDY!
THE NEW ASPRO POCKET PACK
3 tablet size 3D

INDIA'S FUTURE IS YOUR FUTURE
AS AN INDIAN, READ AND STUDY IT WITH OUR LATEST ARRIVALS

Pandit Nehru

Just released from Customs—all held Magazines and Books, etc., etc. Now on Sale

REDUCED PRICES

Orient Illustrated Weekly	0	issues for	5/6 or 1d each
My Magazine of India	2	"	4/6 " 3d "
Film India	2	"	7/6 " 4/6 "
Amrita Bazar Patrika (Special)	2	"	7/- " 4/6 "
Orient Special Issues	4	"	7/6 " 2/6 "
Onlooker, Fully Illustrated	2	"	5/6 " 2/6 "
Illustrated Weekly, Film Magazine	4	"	5/6 " 1/- "
Cinema, Fully Illustrated	4	"	5/6 " 1/- "
Sound, Fully Illustrated	4	"	5/6 " 1/- "
Mirror, Fully Illustrated	1	"	1/6 " 1/6 "
Picture Post, Illustrated	4	"	5/6 " 1/6 "
The Indian, London Publication	4	"	2/- " 5d "
Mayo-Natarnar Khanda & Kama	3	"	2/- " 5d "
Pesana Padam, Tamil Film Mag.	4	"	2/- " 1/- "

RECORDS
BOOKS
MUSICAL INSTRUMENTS

We have just received our shipment, with new styles.

ROOPANAND BROTHERS
85 VICTORIA STREET Phone 28767—P.O. Box 2534 DURBAN

A Matter of Pies and Pice

BY OUR STAFF REPORTER

I got into the tram-car in a hurry and decided to pay the conductor for my companion could get his hand into his pocket. Pulling out a penny I told the conductor, "Dus Paysa." He looked at me and then looked at it as I thought in Bengali. My friend came to the rescue and paid him another half-anna and it dawned on me that I have yet to familiarise myself with the intricacies of Bharat's coinage and currency system.

GETTING acquainted with India's coinage is a little problem for a visitor. For Bharat's coinage has been thrown about with the same carelessness as that of the Indian sea coast. Nothing is sacrosanct, so much so that the Indian sea finds it rather convenient to hand over a fourpice piece to the belief that it is a four-anna, for the simple reason that once upon a time the four-anna piece was the size of the present two-annas bit.

Bharat's four-anna piece has shrunk considerably in size, but they are still in circulation. It is very confusing to discover that when you feel pleased with yourself over your knowledge of Bharat's coinage, people start talking about "ten paysa" and "eight paysa."

Coming from a country where the money starts at 10s. and the smallest subdivision is a penny, a paper money a pain in the neck—it is no small problem to handle paper money which starts at ½d. (the rupee) and ends in denominations of two, five and 100 rupees.

Paper money has a queer habit of going under the Indian heat. The perspiration that oozes out of the hands at a time when the sun is good silver, but those hot, sweaty and dusty notes in any number of these silver coins fail to materialise.

THE "PAYSA"

The "paysa" is made up of 16 annas in the case in one, two, four eight annas denominations. The four piece (pronounced "char") is the four annas and it is as much smaller than it are compatible that others are silver. Indian rupee is equivalent to 1/6, or, to be more exact, 1/5½ South African pennies. A rand is exchanged for 13 rupees and odd annas.

The silver coins are roughly similar in shape and size to those of the South African coins, but they are more or less the old South African bell-crown in appearance, the latter rupee coin with the figure of the latest King, for instance, is, of course, a paper money in appearance which also faces all the Bharatis, for a lot of enterprising people besides the Government Mint are engaged in the manufacture and distribution of coins and paper money.

There are so many counterfeit coins and notes in the country that all thrifty people go round testing every coin and checking every note they handle. But in the case it is one for which the Reserve Bank will not give you value.

On paper money you look for the watermark, while a coin is tested by its ring.

It takes a newcomer some time to get used to automatically testing coins and checking notes, but by the time he learns the art he has quite a neat pile of false coins and notes.

For some time these lie on your table, entering testimony to a sucker in Bharat, but soon the sucker learns the ways of Bharat and, after the initial nervousness and amateurishness, you can palm off these counterfeits with the same dexterity as they were passed off to you.

They go back into circulation and nobody seems to suffer.

A rather exasperating thing about the Bharati is his attitude to a lot of others have passed as a number of these to you.

Somehow the Bharati is clever to pass money that is old, dirty and frayed, even though it is smallest coin and reckonable.

OLD NOTES

After some time, you discover that some tenders are prepared to accept these notes as payment of a commission of an anna or two. Somewhere in the country begin to refuse genuine notes because they happen to be old and frayed.

Bharat circulates its money in terms of lakhs and crores. When the Indian gets to 100,000 rupees he presently refers to a lakh. Five hundred thousand is not half a million, but five lakhs, and then you get up to 50,00,000. Wait a moment, how many noughts out of place? By no means it is 50 lakhs, or 50 lakhs, or 500 hundred thousand, and not five millions, although there is no difference at all!

You don't get to a million, for it is simply ten lakhs—ten hundred thousand. And when the figure gets to 10,000,000, it becomes one crore, and you never talk of fifty millions, but five crores.

A Bharati will tell you that the 350 millions of India's population is 35 crores. He doesn't talk of three hundred and fifty millions. Like the rest of which proves the figures, in Bharat the words also express the figures, and so five rupees and ten annas is written Rs. 5 - 10.

It is generally referred to as five-ten and more often than not just written 5/10/-.

MORE HEADACHES

So much for money. There are still more headaches in the Bharatis' favourite Orient. Weights, for instance. The pivot of weight is the "seer" and is roughly 2 lbs. seven. Its components are "pavela," pronounced "pawa" and chattaks, kanchas, tolas and sikkis.

Four "sikkis" make one "tola," five "sikkis" make one "kancha," four "kanchas" or five "tolas" make one chattak, four "chattaks" make one "pavela," and four "pavelas" makes one "seer."

Five "seers" make one "pussary," eight "pesaris" or forty "seers" make one maund.

A maund is roughly equal to 82 pounds and is the weight used in trade.

Fractions of stones and metals and the household grains are weighed not in "tolas." The utmost letter ratio from India to South Africa is 2,682 rupees per half ounce, but I have not yet found a Post Office in Bharat which has seen weights, as my letter is weighed in "tolas" and then carefully converted into stones and "tolas" in 1/80 grains troy. An ounce is 2,682 grains troy. The rest you can work out for yourself.

NO BOTTLE

No Bharati will buy a bottle of oil or a pint of milk. Both milk and oil are weighed out to him in seers or fractions of "seers."

A visitor finds it rather bewildering to have both his liquids and solids weighed. Almost everything is sold by weight.

Even utensils are sold by weight also. And what a smile! A wooden rod about 18 inches long, with two trays suspended from each end by means of strings, a hole in the centre of the rod through which a string is drawn.

On one of the trays is placed the weights and on the other whatever you have bought. The shopkeeper holds the string in the middle of the rod between his thumb and forefinger and, by deft manipulation, proceeds to give you short weight.

The weights I have my curiosity doubles whether you will be inclined to believe me, but this is no tall story.

It is not unusual nor an uncommon sight to see a shopkeeper use an assorted variety of stones and bits and nuts as weights! Each one, of course, has already been weighed elsewhere.

The shopkeeper cannot afford to buy weights, as he improvises with stones and bits of iron. I don't think that scale manufacture is an institution of the national life in Bharat, but nobody worries about the shape and the bolts and nuts.

They were there long before the customer was born and will be there long after the customer is dead. Now you understand why a special committee of the Indian Standards Institution recently recommended that the metric system be adopted as the standard system of weights and measures in India.

Right now there is no system at all.

"COP'S" "NEW LOOK" TUNICS

POONA (Bombay)—Cops in Poona will shortly discard their century-old dark blue uniforms for *dun* khaki "new look" tunics sanctioned by government.

The new dress, now undergoing "suitability test" here will become the official dress for all Bombay police.

A great "comfort" in the Khaki dress is the absence of the cumbersome calf-leather belt to which the policeman used to tie his baton.

Politics Is Costly

SONGHYR (BIHAR)—Political discussion in a train cost an "undergrad" of this town Rs. 200/-.

The student boarded a train bound for Gaya at Purnea and found himself among three bespectacled gay wags.

In the midst of a lively chat about conditions in the Indian Republic, the student's fellow-passengers offered him betel and nut.

The police at a midway station found him "dopsi" and minus his wallet.

SUITS . . .

MADE TO MEASURE ON

. . . EASY TERMS

Small Deposit and the balance 7/6 per week and the Suit is yours. No extra charge for terms.

Open an Account with us now

Ladies' Costumes Tailored in Smartest Styles

MR. K. HOOSARIA

K. HOOSARIA

TAILOR AND COSTUMIER

14 HOOSEN'S BUILDINGS (2nd FLOOR) QUEEN STREET DURBAN

COLOSSAL LOSSES IN INDIA

CALCUTTA: Earthquakes—a series of them—and floods have ravaged India in the last two weeks and have caused a colossal loss of lives and property.

A CALCUTTA message from Sage-United Press states: "Unofficial sources estimate that the loss of life in the earthquakes which rocked the Indian state of Assam last week may run into thousands.

So far, nearly 300 people are known to have been killed and property damage is unofficially estimated as some hundreds of million rupees.

Wood is being dropped from planes to villages which have been cut off.

It was reported that in Upper Assam more than 1,500 people were feared drowned in the Subansiri River Dwarrpool corpses were seen floating in the water.

About 7,000 people living in nearby areas took shelter on a tea plantation at Jorhat, when the river flooded its banks.

HEAVY DAMAGE

More than 2,300 villages in the United Provinces have been swamped by flood waters of eight rivers running through the state, with a correspondent from Lucknow who accompanied Pandit Gobind Ballabh Pant, Premier of the United Provinces, on a tour of the area.

He said damage to property, including crops, is estimated at 20,00,00,000 rupees (nearly £21,000,000).

No deaths have been reported so far, but about 600,000 people have been affected.

The rivers in spate include the Ganges, Ghagra, Gandak, Sarpar, Rapti, Rohini and Narayani.

Villages in West Bengal and Bihar state are also reported to have been flooded. In the Hooghly district of West Bengal, 136 villages have been devastated by the Damodar, Darakeswar and Silah rivers, which have been in spate since August 11.

More than 1,000 square miles of land and damage to crops was considerable. It is estimated that 80 per cent. of the standing jute crops has been totally destroyed.

In Bihar state, four rivers are in spate and have inundated hundreds of small villages.

Over 500 villages are under water in Darbhanga area of north Bihar, after flooding by the Kosi River, according to reports received in Patna.

The flood waters have inundated an area of over 300 square miles. Hundreds of thousands of huts and homes have been immersed.

The Kosi Sufferers' Relief Association reported that there was not a place in the flooded villages where people could even light a fire for cooking.

NASIK—Locusts and foot and mouth disease have taken a toll of about 25,000 head of cattle belonging to cultivators of the Nasik district, reports Mr. Vasant Chate, according to reports received here.

The cattle epidemic, the report said, came in the wake of abnormally heavy rains, which flooded pastures and destroyed fodder stocks and farms.

This is the proper way to clean your face

Every now and then, give your face this deep cleaning—it will do the skin a lot of good and it will feel so fresh and smooth and soft.

Smooth a layer of Pond's Cold Cream over your face. Rub it in gently, round and round over forehead, cheeks and chin. Leave it for a few minutes; then wipe clean with a towel. Your skin will be soft and silky. Rough, dry skin will go! You'll look radiant!

Get yourself a jar of Pond's Cold Cream to-day. It's the one with the big C on the label—**Only 1/6d.**

GABRIEL'S STUDIO
for
HIGH-CLASS PHOTOGRAPHS
66 VICTORIA ST. DURBAN

FOR HIRE
• CHAIRS
• TRESTLES
• SAILS
• BASIN
FOR ALL OCCASIONS
Enquiries:—
MAYVILLE BAZAAR
346 Main Rd., Mayville
Phone 828646

AUM

The General Public is invited to the Birthday Celebrations of

LORD KRISHNA

to be held on
MONDAY, 4th SEPT., 1950,
at the
SHRI VISHNU MANDIR
Longmarket Street, Maritzburg,
commencing at 7 p.m.
Lectures will be delivered,
Songs, Music, Light Refreshments

5 doctors agree this plan can break the laxative habit ★

If you take laxatives regularly—don't miss Reader's Digest (U.S.A. Edition) tells how 5 New York doctors were keen to find a way to break the laxative habit. Their Prescription per user of the cases tested and it's the plan you can follow at home. Three Pills—one each night for 10 nights. Then 2 pills each night for 10 nights. Then 1 pill each night during their next month's supply. Most of the cases tested found relief by this plan.

Then you have learned the plan to break the laxative habit.

Ask your druggist for Ex-Lax, the laxative Ex-Lax is a gentle, effective laxative that millions of users trust from time to time as it is needed. Get Ex-Lax today.

Further Laxative Pills contain no habit-forming drugs.

Don't take a laxative habit ... only Ex-Lax Pills ... and be regular naturally.

When you're constipated, bilious, headachy, don't take anything but Ex-Lax. Ex-Lax is gentle, thorough. And never get the laxative habit. Ex-Lax Pills—the best way to get rid of the habit. 10c at stores in Central Research Laboratories

NOTICE

Building Workers Industrial Union of South Africa
P.O. Box 1059, Durban

Members are hereby requested to attend the
BRANCH QUARTERLY MEETING
which will be held at the
HINDU TAMIL INSTITUTE
(Cnr. Carlisle and Cross Streets, Durban) on
SATURDAY, 9th SEPT.
at 1 p.m.

Members will be fined the sum of 3/- for not attending this meeting.

AGENDA:
1, Minutes, 2, Correspondence, 3, Finance, 4, Reports, 5, Ballot Papers, 6, Elections, 7, General.

A. K. FAHRDI,
Secretary.

SHREE RAMAYAN SABHA

The General Public is kindly invited to be present at the Official Opening of the new S.H.R. Government-aided Indian School, 108 Hill Street, Overport, by H. RANKISSON, ESQ. (Trustee and President of the above Sabha) on Sunday, 3rd September, 1950, at 2.30 p.m.

Councillor Mrs. A. M. G. Mayatse, M.P.C. (Deputy Mayor of Durban) has kindly consented to preside.

R. M. PANDAY,
Hon. Secretary
27 Cromwell Street, Overport.

"AT SIX WEEKS OLD HE HAD NOT GAINED A POUND—*Put on Pre-Cooked Nutrine his weight increased rapidly*"

Mrs. F. S. Venter, S.A. Police, P.O. Box 2, Fourie-smith, O.F.S., writes:
"Jannie was Bbs. Days, at birth and he used to cry a lot and could not sleep well. At six weeks old he had not gained a pound in weight and then we decided to put him on to Pre-Cooked Nutrine. He then became restful and his weight increased rapidly, sometimes 1 lbs. in a week.
"At 7 months he weighed 24lbs., and he had cut 8 teeth without any trouble. At 1 year old he weighed 25 lbs., and had 12 teeth. He is big and sturdily built."

Jannie Venter, 11 months old. Photo: Ledenburg, Hermanstown.

FREE ADVICE BUREAU
If you are interested in your baby's health, write to-day for Free Advice, enclosing letter to Free Advice Bureau, Dept. NUTR, Mead Bros. & Co., Ltd., Dundee, Natal. 1950-13

NUTRINE is Nearest to Nature

AUM
South African Hindu Maha Sabha

KRISHNA JAYANTHI
falls on
Monday, 4th S[illegible]. 1950

Institutions and the Hindu Public throughout South Africa and adjacent areas are urged to celebrate same.

H. MATAI, Secretary.

CHANGE OF NAME

At the fourteenth Annual General Meeting of the Hari-Narayan Orchestra, held on 27th August, at their Headquarters, it was unanimously decided to change the above Orchestra's name to

THE NEW THEATRE ORCHESTRA

The following officials were unanimously elected to office,

Manager, Pat Govender; president, D. Y. Purushotam (Harry); secretary, M. Gongan; treasurer, J. Nagiah; director, M. H. Pillay; assistant director, R. Aaron.

Committee: D. Y. Purushotam, Pat Govender, M. Gongan, J. Nagiah, M. H. Pillay, R. Aaron, M. David.

Our New Address—
12 Alpine Rd., Springfield, Durban

THANKS

Messrs. S. S. Father and Central Valuers and Estate Agents and Members, thank all friends and relatives for their messages of sympathy and beautiful floral tributes sent during their recent and lamented bereavement. — 27 North Street, Durban.

Messrs. P. Narainsamy Brothers, of Westville, Durban, wish to thank all friends and relatives for their kind messages of sympathy and beautiful floral tributes sent during their recent and lamented bereavement.

Mr. H. E. Singh and brothers, of Isipingo Beach, wish to thank all friends and relatives for their kind messages of sympathy and beautiful floral tributes sent during their recent bereavement.

The family of the late Mr. Muniswami Reddy, of 31 Temple Road, Sea View, Durban, wish to thank all friends and relatives for their kind messages of sympathy and beautiful floral tributes sent in their recent and lamented bereavement.

Appreciation

Mr. and Mrs. S. R. Naidoo of North Shepstone, and Mr. and Mrs. [illegible] wish to thank all friends for their appreciation for the [illegible] and for their kind messages of condolence received on the occasion of the marriage of their son and daughter respectively.

Thanks to all those who [illegible].

Mr. and Mrs. Hassan Khan, of 30 George Street, Cato Manor, wish to thank all friends and relatives for their kind messages, presents and floral tributes received on the occasion of the marriage of their son and daughter, Rookaya Bibi, to Adam Hassan, only son of Mr. and the late Mr. Abdool Khan, of Estcourt, respectively, which took place recently. Special thanks to [illegible] for [illegible].

Mrs. Rudray Padayachee and sons wish all friends, particularly those in the Sookhwanney Naidoo and Chetty families, sincerely thank for the [illegible] they received during their recent bereavement in the passing away of Mr. Rudray Padayachee, who was cremated on Sunday, 20th August, 1950.

IN MEMORIAM

SAMJAN.—In loving memory of my beloved husband and our dear father, E. Samjan, who passed away on September 1, 1947.

Sweet are the memories, silently kept,
Of a father we loved and will never forget.

Always remembered by his loving wife, three sons, two daughters, three daughters-in-law and grandchildren (2 Real Boy, Durban).

CHETTY.—In cherished memory of our darling grandmother, Mrs. Kuppu Chetty, who was called to rest on August 26, 1945.

Six years have passed, our hearts still ache,
As dear to us now as when you all those years,
Deep in our hearts your memory is kept,
A gentle mother like you we'll never forget.
Sleep on dear granny, and have your rest,
For you did very well for you did your best,
Always and remembered by her loving grandchildren Rishi, Ramesh, Indra, Sheila, Sarah and Lewis, 72 Gallipoli Place, Sydenham.

MAHARAJ.—In loving memory of our beloved father, Gangadin Maharaj, who passed away eleven years ago.

Beautiful memories cherished for ever,
Sweet days spent together,
With loving thoughts and tears we remember,
We think of days that might have been,
Always remembered by Savitri.

T. VALOO PATHER (DURBANS) In loving memory of our dear father and father-in-law, who fell asleep August 23, 1948.

He loved, he lived to do his best,
His heart was true and tender,
And left us to remember,
Sadly missed by his loving daughters and sons-in-law. Inserted by Mr. and Mrs. P. R. Naidoo, Maritzburg.

JAIL BIRD GETS ANOTHER LEASE

From Our Own Correspondent

INDORE (Central India).—A [illegible] sentenced [illegible] Akbal Karn to seven years' rigorous imprisonment for committing a theft. The man had spent 23 years in prison already.

The Leader
23 Pine Street, Durban.
P.O. Box 30, Pietermaritzburg.

SATURDAY, SEPT. 2, 1950

DURBAN BEACH ORDINANCE

THE policy of "apartheid" as laid down by Dr. Malan's Government, is being given full effect by the Durban City Council in all possible ways. Durban is a pro-British City, at least, it claims that it is. This means that the policy of its local administrations of civic matters is presumably to be conducted on equal consideration and in fairness to all Peoples in Durban, be they in the Brazzaville valley or in the Berea, superb valley residential belt, of lives of decents of Indians and also a [illegible] of crops and cattle. These are of village, hardy [illegible] with the result that these people rendered [illegible] can visualise the destitution, deprivation which follow [illegible] of this kind. Is there any sympathy will go out to our [illegible] Indians and such, [illegible] India will try to [illegible] these unfortunate [illegible] We, in the country, are distressed at these and our sympathies [illegible] offer our deepest sympathy to the sufferers. May India [illegible] hope and pray that, by [illegible] relief action, their sufferings [illegible] be lessened.

PEACE LOVING
(Continued from page 1)

[illegible] Indians paid to him. I hoped that he had been [illegible] just in his dealings with the clients of Hewlett. As for the Indian community, he had [illegible] as a hard-working and law-abiding people, and he loved to [illegible] he would find them the one [illegible] Maritzburg.

"I have to compliment the Indian leaders on maintaining [illegible] peace," he declared. "The [illegible] peace as a token of [illegible] for me and the gift that they have given me will serve as a lasting reminder of our stay in Howick," he said.

Mr. S. J. S. van Niekerk thanked the Indian community for their loyalty to him and [illegible] during his term of office. He was sorry to leave Howick and the Indians, but [illegible] he will not only say [illegible] with the Indians.

As Captain C. S. Buckner, Director of Publicity, told the audience on Sunday evening: "Aman-Week was inaugurated in Maritzburg four years ago, but [illegible] missed one. However, you have staged a magnificent comeback and I am happy, for Maritzburg will now [illegible] only be called the City of Flowers, but also the City of Unity."

NO STANDING ROOM

Although the second concert was scheduled to commence at 7 o'clock the start was delayed for [illegible] as by then all the people attended into the hall, and by 7.30 there was not even standing room. When the doors were closed there was a crowd of more than a hundred people, who had not previously bought their tickets, clamouring for admission. Many of these were still there at 10 o'clock, hoping to catch a glimpse of the Queen.

Previously, a survey by the committee revealed that the women were shy of appearing on the stage, and it was decided to select the Queen in the privacy of the Supper Room.

The fifty aspirants to the Throne were then given the judges, Mesdames M. Naidoo, already [illegible] comment, but the reason advanced is so ridiculous that some of us cannot help laughing about it.

"Look at the reason, according to a Press report: 'Many complaints had been received from visitors about non-Europeans gazing at women while they were bathing.' I read this in the Daily News of August 18.

"I went to the main beach the next day to see for myself how things were. And this is what I saw: The only non-Europeans about were municipal employees, cleaning up the litter left by the Europeans, a few nurse-girls, waiters and fruit-sellers.

NO EMBARRASSMENT

"I could detect no embarrassment bathers among the many Europeans sitting or lying about the beach in their scanty attire. What I did see close by the promenade were six European couples of both sexes with very little on lying on the sands. Two of their number were brazenly hugging.

"Talk of embarrassment of bathers! The embarrassed ones were the non-bathers seated near by, whose looks and words expressed their shame for their own race, it might have been part of the bathers. Nay, they were not at all ashamed, neither could they blush.

"In view of these things, perhaps it is a good thing to have apartheid on the beaches, in the interests of the morals of the non-Europeans. Only, if we have to [illegible] add a word or two to the 95th Psalm, when next we sing it, saying after 'The sea is His, and He made it'—'for the Europeans particularly.'

"I suggest that we have apartheid in the sea and on the beaches, but absent going the whole hog by including the air and sunshine?"

"There Were So Many Indian Lovelies"

From "The Leader" Correspondent

MARITZBURG, Friday

MISS EMILY CHOONOO, daughter of the Reverend and Mrs. H. Choonoo, is Maritzburg's Indian Azalea Queen for 1950. She was unanimously elected by the four judges at Sunday evening's mayoral concert in the City Hall. Her two attendants are Miss Govindamma Padayachee and Mrs. Mohan.

MARITZBURG'S Indian community certainly rose to the occasion and got off to a really fine start to the 1950 Azalea Week carnival, and, if the success of Maritzburg's Indian Social Club, which organised the carnival and the sinfonietta that held both the Regent Cinema and the bathing tournament on Sunday afternoon and the Municipal City Hall in the evening [illegible] a success, then Azalea Week has definitely come to stay with the Indians.

As Captain C. S. Buckner, Director of Publicity, told the audience on Sunday evening: "Azalea Week was inaugurated in Maritzburg four years ago, but [illegible] missed one. However, you have staged a magnificent comeback and I am happy, for Maritzburg will now not only be called the City of Flowers, but also the City of Unity."

NO STANDING ROOM

Although the second concert was scheduled to commence at 7 o'clock the start was delayed for [illegible] as by then all the people attended into the hall, and by 7.30 there was not even standing room. When the doors were closed there was a crowd of more than a hundred people, who had not previously bought their tickets, clamouring for admission. Many of these were still there at 10 o'clock, hoping to catch a glimpse of the Queen.

Previously, a survey by the committee revealed that the women were shy of appearing on the stage, and it was decided to select the Queen in the privacy of the Supper Room.

The fifty aspirants to the Throne were then given the judges, Mesdames M. Naidoo, B. Maharaj, C. F. Peters and S. R. Kapitan, a difficult task, for they took nearly two hours to make their final choice. Eventually the five successful ones were lined on the stage and then the curtains were lowered until the recipient ceremonies.

EXPECTANT HUSH

An expectant hush fell over the hall as the curtains were drawn and Miss Emily Choonoo was named the Queen.

Captain Buckner introduced her to Mr. G. Ambler Evans, Chairman of the Publicity Association, who, after introducing her to her "subjects," crowned the Queen and, with courtly gesture, kissed the hand of her bashful, but the delight of the audience.

Twenty-three years old Miss Emily Choonoo is the daughter of the Reverend Choonoo, superintendent minister of the Methodist Indian Church, and Mrs. Choonoo. Her bridesmaids are Miss Govindamma Padayachee daughter of Mr. and Mrs. T. Padayachee and Mrs. Mohan.

WORTHY OF THE COMMUNITY

Mr. Ambler Evans made a strong plea to the Indians to enter a float worthy of the community, something that should win the first prize.

The fifty aspirants to the Throne would have given the judges, Mesdames M. Naidoo, B. Maharaj, C. F. Peters and S. R. Kapitan, a difficult task, for they took nearly two hours to make their final choice. Eventually the five successful ones were lined on the stage and then the curtains were lowered until the recipient ceremonies.

EXPECTANT HUSH

An expectant hush fell over the hall as the curtains were drawn and Miss Emily Choonoo was named the Queen.

Captain Buckner introduced her to Mr. G. Ambler Evans, Chairman of the Publicity Association, who, after introducing her to her "subjects," crowned the Queen and, with courtly gesture, kissed the hand of her bashful, but the delight of the audience.

Twenty-three years old Miss Emily Choonoo is the daughter of the Reverend Choonoo, superintendent minister of the Methodist Indian Church, and Mrs. Choonoo. Her bridesmaids are Miss Govindamma Padayachee daughter of Mr. and Mrs. T. Padayachee and Mrs. Mohan.

WORTHY OF THE COMMUNITY

Mr. Ambler Evans made a strong plea to the Indians to enter a float worthy of the community, something that should win the first prize.

The fifty aspirants to the Throne would have given the judges, Mesdames M. Naidoo,

INDIAN AZALEA QUEEN AND HER ATTENDANTS

The picture shows Miss Emily Choonoo (centre) who had been elected Miss Indian Azalea Queen for 1950, and her two attendants, Miss Govindamma Padayachee (left) and Mrs. Mohan (right), at a concert held at the City Hall, Maritzburg, on Sunday last.

Sympathy With India

TWO individuals [illegible] come singly, and as it [illegible] nations. The recent earth [illegible] in India, followed by Sou[illegible] unprecedented scale, will [illegible] the sympathy of all Indians, [illegible] matter where they may [illegible] time upon misfortune has [illegible] upon India in recent times. [illegible] India obtained Dominion [illegible] followed by Republican status, [illegible] has gone through [illegible] What with famine, food shortages, internal strifes which led to [illegible] sacrifice of people, followed by [illegible] and plunder, those red [illegible] famine in India is beyond [illegible] of calculation.

[illegible] in the Brazzaville valley [illegible] resulted in [illegible] of lives of [illegible] of Indians [illegible] and also a [illegible] of crops and cattle. These [illegible] of village, hardy [illegible] with the result that these people rendered [illegible] can visualise the destitution, deprivation which follow [illegible] of this kind. Is there any sympathy will go out to our [illegible] Indians and such, [illegible] India will try to [illegible] these unfortunate [illegible] We, in the country, are distressed at these and our sympathies [illegible] offer our deepest sympathy to the sufferers. May India [illegible] hope and pray that, by [illegible] relief action, their sufferings [illegible] be lessened.

RESULTS
of Aryan Benevolent Home ★ Competition

1st Prize: No. 631, Mrs. Winnie Moonsamy, 577 Cato Manor Road. 2nd Prize: No. 1552, R. J. Mansor, c/o J. M. Mansor, 165, Bellair Road, Durban. 3rd Prize: No. 1462, Mr. Daily Naidoo, 9 May St., Durban. 4th Prize: No. 1402, Mr. Thambi Reddy, 37 Lorne St., Durban.

The total income from donations at the Bazaar held on the 15th and 16th July, 1950, amounted to £358 1s. 0d., of which £151 12s. 4d. was contributed by the Durban Corporation, leaving a nett balance of £206 8s. 8d.

The Committee of the Aryan Benevolent Home, Durban, wishes to thank all donors and workers for their co-operation in making the Bazaar the huge success it was.

S. R. SINGH, Hon. Sec.

IN BRIEF

Responsible correspondents in Washington report that the Soviet Union will not be represented by delegates at the Security Council meeting on Korea which commences on Monday. Mr. Trygve Lie, Secretary-General of the United Nations Organisation, will preside.

Mr. Jan Smuts, [illegible] 12 million [illegible] Mr. Malan's Government [illegible] Mr. Malan's Government [illegible] of the apartheid policy [illegible] of background that [illegible] Indians should [illegible] interest [illegible]

Beach-Prohibited Grounds To Non-Europeans

THE Durban City Council has got another "apartheid" ordinance passed against Non-Europeans, who will now find that most of the beach front will be prohibited grounds to them. The old by-law provided for bathing facilities for separate races, but in terms of the new enactment Non-Europeans will be debarred from entering the white "zones." "Many complaints had been received from visitors about Non-Europeans gazing at women while they were bathing," is the Council's excuse.

The Rev. W. Warmington, in an interview with "The Leader," condemned the Council's latest apartheid measure.

"Locally we have heard much of 'apartheid' as practised in South Africa, meaning the separation in some ways than one of the various races of the land. In the matter, the city of Durban has little to learn of other cities; a fact, it is ahead of most of them.

"For, not content with apartheid on municipal buses, bus lanes, lamp-posts, park and promenade seats, post offices, trains, and now it has reached the beach, the right to apply apartheid to the sea and its beaches.

"Had no reason been assigned for this latest step other than that is generally given for those

DADOO'S BIRTHDAY TO BE CELEBRATED

THE Transvaal Indian Youth Congress will celebrate Dr. Dadoo's birthday on September 5 at a reception at the Gandhi Hall, Johannesburg.

In this connection, the Chairman of the Youth Congress, Mr. A. M. Kathrada, has issued the following statement:—

"In recent years, when the non-European libertarian movement has really begun to [illegible] the name of Dr. Dadoo has become synonymous with the freedom struggle. In deciding to celebrate his birthday, the Youth Congress is merely honouring a great man for his great service to the country.

"It was largely due to his pioneering efforts that the movement towards non-European unity has rapidly become a reality. When this movement reaches the goal of liberation—it is bound to achieve the names of the progressive rulers of this country are forgotten, the name of Dr. Dadoo will be cherished in the hearts and homes of the millions of south who are only writhing under the yoke of oppression.

"The 5th of September should become a day of pride and determination, of resolution, for the Indian youth in particular and every lover of freedom."

"There Were So Many Indian Lovelies"

From "The Leader" Correspondent

MARITZBURG, Friday

MISS EMILY CHOONOO, daughter of the Reverend and Mrs. H. Choonoo, is Maritzburg's Indian Azalea Queen for 1950. She was unanimously elected by the four judges at Sunday evening's mayoral concert in the City Hall. Her two attendants are Miss Govindamma Padayachee and Mrs. Mohan.

MARITZBURG'S Indian community certainly rose to the occasion and got off to a really fine start to the 1950 Azalea Week carnival, and, if the success of Maritzburg's Indian Social Club, which organised the carnival and the sinfonietta that held both the Regent Cinema and the bathing tournament on Sunday afternoon and the Municipal City Hall in the evening [illegible] a success, then Azalea Week has definitely come to stay with the Indians.

As Captain C. S. Buckner, Director of Publicity, told the audience on Sunday evening: "Azalea Week was inaugurated in Maritzburg four years ago, but [illegible] missed one. However, you have staged a magnificent comeback and I am happy, for Maritzburg will now not only be called the City of Flowers, but also the City of Unity."

NO STANDING ROOM

Although the second concert was scheduled to commence at 7 o'clock the start was delayed for [illegible] as by then all the people attended into the hall, and by 7.30 there was not even standing room. When the doors were closed there was a crowd of more than a hundred people, who had not previously bought their tickets, clamouring for admission. Many of these were still there at 10 o'clock, hoping to catch a glimpse of the Queen.

Previously, a survey by the committee revealed that the women were shy of appearing on the stage, and it was decided to select the Queen in the privacy of the Supper Room.

The fifty aspirants to the Throne would have given the judges, Mesdames M. Naidoo, B. Maharaj, C. F. Peters and S. R. Kapitan, a difficult task, for they took nearly two hours to make their final choice. Eventually the five successful ones were lined on the stage and then the curtains were lowered until the recipient ceremonies.

EXPECTANT HUSH

An expectant hush fell over the hall as the curtains were drawn and Miss Emily Choonoo was named the Queen.

Captain Buckner introduced her to Mr. G. Ambler Evans, Chairman of the Publicity Association, who, after introducing her to her "subjects," crowned the Queen and, with courtly gesture, kissed the hand of her bashful, but the delight of the audience.

Twenty-three years old Miss Emily Choonoo is the daughter of the Reverend Choonoo, superintendent minister of the Methodist Indian Church, and Mrs. Choonoo. Her bridesmaids are Miss Govindamma Padayachee daughter of Mr. and Mrs. T. Padayachee and Mrs. Mohan.

WORTHY OF THE COMMUNITY

Mr. Ambler Evans made a strong plea to the Indians to enter a float worthy of the community, something that should win the first prize.

The fifty aspirants to the Throne would have given the judges, Mesdames M. Naidoo,

"INDIANS ARE PEACE LOVING PEOPLE" SAYS MAGISTRATE

From "The Leader" Staff Reporter

HOWICK.—Rain and cold kept away many guests from the Howick Falls Inn on Monday, but there was a fair number of Europeans and Indians to bid farewell to the Chief Magistrate, Mr. Martin, to the Assistant Magistrate, Mr. C. W. Leech, and the Police Chief, Mr. S. J. S. van Niekerk. All these officials are on transfer to different parts of the country.

THE social was arranged by the [illegible] Howick and districts and was presided over by Mr. Y. A. Kadir, well-known business man.

In bidding farewell to the local dignitaries, Mr. Kadir said: "Mr. Martin, as you all know, is a Christian-hearted gentleman. He is known to all sections of the community for his sympathy and fair treatment and he was easily accessible to anyone who wished to bring their troubles to him, and he was never cross. Mr. Martin is being transferred to Maritzburg.

"Now, as to Mr. Leech, the Assistant Magistrate, he has been most helpful to the Indians and other sections of the community in his dealing with all age parties and widows' grants. He is being transferred to Newcastle.

"And now a word of our Police Station Commandant, Mr. van Niekerk, who is transferred to Potchefstroom. During the troubles there we went through in the racial riots of 1949, the Police, led by Mr. van Niekerk, were most helpful in maintaining peace and order. They too left a happy memory behind them.

"Continuing, Mr. Kadir said it was characteristic of the Indians to show their gratitude to people, no matter what race they belong to. Sympathy, combined with a fair sense of justice, goes a long way to command respect.

CONFLICTING INTERESTS

"In this country, where interests conflict and passions overrule one's sense of fairness, a restless[illegible]

FAIR AND JUST

Replying briefly, Mr. Martin expressed his gratitude for the

(Continued on page 8)

Our Greatest Sale of All Time
MORE GOODS FROM JAPAN — BUY AND BE HAPPY

Check Sarrie MATERIAL	2/6	BOYS' ESCOMA SILK SHIRTS	4/11 Each
VOILE All colours, 60in. Yard	2/3	BOYS' BLAZERS Navy and ... Each	10/11
PLAIN SATEEN All colours ... Yard	2/-	Black. All sizes.	
Floral Sarrie MATERIAL 36in. Yard	1/6	BOYS' SHOES Pair	7/11
STRIPED PYJAMA MATERIAL 36in. ... Yard	1/11	Boys' Canvas SHOES Pair	4/11
STRIPED SHIRTING For Shirts ... ... Yard	1/6	BOYS' ESCOMA BLAZERS Navy, Black, Green.	18/11
FUGI SILK All colours. 36in. Yard	3/11	BOYS' HANKIES Each	6d.
BOYS' VESTS Each	1/-	GIRLS' HANKIES Each	6d.
BOYS' SPORTS SHIRTS Each	1/6	GIRLS' BLOOMERS Pair	9d.
BOYS' CAPS Each	9d.	GIRLS' VESTS Each	1/-
BOYS' BRACES Pair	2/-	GIRLS' SOCKS Pair	1/-
BOYS' WOOLLEN BLACK STOCKINGS Pair	1/11	GIRLS' GOLF SHOES Pair	9/11
BOYS' GREY SERGE KNICKERS All sizes ... Pair	3/11	Maids' Golf SHOES Pair	12/11
BOYS' KHAKI KNICKERS Pair	3/11	Girls' Canvas SHOES Pair	4/11
Boys' Navy and Black SERGE KNICKERS Pair	5/11	GIRLS' BLAZERS Navy and Black. Ea.	10/11
BOYS' KHAKI SHIRTS Each	3/9	Ladies' Silk STOCKINGS Pair	1/6
Boys' WHITE SHIRTS Each	2/11	LADIES' SILK VESTS Each	2/6
		LADIES' SILK PETTICOATS Each	7/11
		Ladies' Silk BLOOMERS Pair	2/6
		LADIES' SILK NIGHTDRESSES Each	12/11
		LADIES' HANKIES Each	6d.
		LADIES' CHAMPALS Pair	5/11
		LADIES' NEW LOOK WEDGENEEL SHOES Pair	22/6
		LADIES' SLIPPERS Pair	3/11
		BABIES' VESTS Pair	1/-
		BABIES' SHOES Pair	1/11
		BABIES' BLANKETS Each	3/11
		BABIES Woollen SHAWLS Each	17/11
		Babies' Towel NAPKINS Each	3/-
		MEN'S SHIRTS Each	3/11
		MEN'S VESTS Each	1/9
		MEN'S Football KNICKERS Pair	3/11
		Men's Escoma SHIRTS All colours ... Each	8/11
		MEN'S CHAMPALS Pair	5/11
		MEN'S SILK SOCKS Pair	2/6

NO COUNTRY ORDERS

BASSA SONS
139 GREY STREET "ESCOMA HOUSE" DURBAN
(Opposite Commercial Road)

T3B (EXTERNAL) EXAM RESULTS

Complete passes in the 5th (External) Certificate Examination are as follows:—

Abdul Kadir Veerasekar
Abdulla, Kasimjee
Ali, Ebrahim
Anthony Bery Priscilla
Appasamy Kuttaswamy
Balwant Gopaldas
Bapiah Unnes
Benjamin Kanagasundram
Bernardjohn, Margaret Philomena
Brahmin Inder
Chinniah, Patrick Leon,
Christopher, Peter Lewis
Chetty, Mata Lucilla
Chetty, Kuberan
Chetty Govindasamy Nalwa
Chetty, Kuppusamy
Chinniah, Kanagasabai
Chinniah, Nada Sadhan
Dewjiani, Radhi Ram
Dewar Pathmanadi Raja
Dipan Nandlal
Gangan, Jagnath
Gendan, Loganathan Muruppan
Goordeen, Kesrajsingh
Gopaul Sahoorgeen
Gounden, Pungamoney
Hajee Mahomed Hashim
Harrun Razic Ayoob
Imam Bhoy
Imam Dewakarana
Jagwan Hardial
Jagyan Abdul Raheman
Jamieson, Ethel Ajoodha
Jeevan, Kaleshwara Kandhiel
Jeevan Ramlall
Jeganathan, Thambiah
Jeyaraj Nanthiser
Jeyaraj Ramanathan
Jogpath Maharajpersad
Kandasamy, Kanniah
Kandoo Nadaar Chinnasamy
Karuppiah Kathamuthy
Kuppusamy Ayamuney
Lachman, Kanhaiya
Lakshmi Narrainsamy
Lutchman, Ramdeen
Mahomed, Ganya
Mahomed Ismail Yahyaelhum
Maharaj Ramsay Appoo
Naidoo, Chinnasamy Kattamuthoo
Naidoo, Chinnasamy Kuttusamy
Naidoo, Dhandhoo Veerasiriam
Naidoo, Kasavan Chinniah
Naidoo, Kesavasamy Kannamy
Naidoo, Kuruvanchee Coopsamy
Naidoo, Nadasekar Kunnamy
Naidoo, Perumal Letchmanaiah
Naidoo, Sooboo Kesavan
Naidoo, Veerasamy Chetty
Naidoo, Vellayan Pillay
Naidoo, Veloo Govindasamy
Naidoo, Vengadasamy Naidoo
Naidoo, Vengadasamy Pillay
Naidoo, Vengadasamy Reddy
Naidoo, Vengadasamy Veerasamy
Naidoo, Vengadasamy Veloo
Naidoo, Veeran Veerasamy
Naidoo, Veloo Govindasamy
Naidoo, Veloo Kannamy
Naidoo, Veloo Kuppusamy
Naidoo, Veloo Nadasekar
Naidoo, Veloo Perumal
Naidoo, Veloo Ramsamy
Naidoo, Veloo Vengadasamy
Naidoo, Veloo Veerasamy
Naidoo, Veloo Veloo

+ MESSAGE OF THE STARS +

By "SWAMI"

THE Wheel of Fortune for the period September 2 to 8 for people born under the twelve Zodiac signs are as follows:—

Aries (March 21 to April 20): Good, 5, 7; bad 2, 4.

Taurus (April 21 to May 22): Good, 5, 8; bad, 3, 7.

Gemini (May 23 to June 21): Good, 3, 8; bad, 2, 6.

Cancer (June 22 to July 22): Good, 6, 7; bad, 4, 8.

Leo (July 23 to August 22): Good, 6, 7; bad, 4, 8.

Virgo (August 23 to September 22): Good, 3, 8; bad, 2, 6.

Libra (September 23 to October 23): Good, 5, 8; bad, 2, 7.

Scorpio (October 23 to November 21): Good, 5, 7; bad, 2, 6.

Sagittarius (November 22 to December 22): Good, 5, 8; bad, 3, 7.

Capricorn (December 23 to January 20): Good, 2, 8; bad, 4, 5.

Aquarius (January 21 to February 19): Good, 2, 4; bad, 5, 6.

Pisces (February 20 to March 20): Good, 3, 6; bad, 3, 7.

Daily Guide

Saturday, September 2: A favourable day for sowing life, real estate, property deals, science research and planning for the future. Adverse for gambling, love, pleasures, sport and medical activities. Concentrate on routine and avoid offending others.

Sunday 3: Good for travel, change, contracts, agreements correspondence and cabling. Adverse for new business ventures and investments.

Monday, 4: Favourable for art in all forms, but adverse for legal, remedial treatment and official operations. Use unorthodox methods.

Tuesday, 5: Good for entertainment, love, pleasure and gambling. Adverse for property deals, science, research and planning for the future.

Wednesday, 6: Auspicious for new business ventures, investments, selling and financial transaction. But avoid long journeys, change, contracts, cabling, dealing with the young and education.

Thursday, 7: Auspicious and beneficial day. Press trials can be made. Favours business, contracts, medical treatment, science research, etc.

Friday 8: Good for agreement correspondence, change, travel and interviewing authorities.

Changeable weather is indicated about September 2 to 5.

Plant or sow crops underground from September 1 to 3, 6 to 8.

The lucky numbers and colours to apply on the Turf on September 2 are: 3, 4, 6, 7, 12, 13, 15, 16. Colours: Dark blue.

NEW HANOVER SCHOOL SPORTS

NEW HANOVER: The New Hanover Indian Recreation Ground was the centre of attraction, where parents and friends from far and near met to witness the first annual athletic sports of the New Hanover Government Aided Indian School on August 27.

Of the four Houses that the School is composed of, namely, Azalea, Petunia, Poinsettia and Zinnia, Azalea ran out victorious, scoring 122 points, with the others bard behind, securing 142 points, 114 points and 122 points respectively.

The trophies and prizes were presented by Mrs. G. V. Hazard, who complimented the House Master, Mr. G. Soobiah, and the Games Captain, Goolam Hoosen Chohan, for capturing the G. K. Naidoo Athletic Floating Trophy in its very first year of its inception.

Mr. G. V. Hazard, the Manager of the School, congratulated the Principal and Staff on their splendid organisation of their first annual athletic sports and hoped that it would be an annual feature.

The Principal, Mr. A. K. Naidu, outlined the activities of the School and thanked the parents for their wholehearted support in bringing this first annual athletic sports to a success. A noteable feature of the day was the "Inaugurated Indian" tug-of-war which was very keenly contested by Mr. M. L. Dukwala, the Chief Master, stressed the importance of sports and asked the parents to co-operate with the school in organising this, a yearly event. He also awarded the winner of tug-of-war prizes next year

RECEPTION FOR MR. D. SEEBRAN

The nineteenth annual meeting of the Arya Samaj-Ji Mandal was held recently in the Mandal's practice room. After the business of the meeting which reflected a year of progress and the important role played by members of the band took place the Silver Jubilee, which was celebrated by the A.P.S., Natal, by rendering religious songs and musical demonstration. The following officebearers were elected for the ensuing year:

Patrons: Pt. S. P. Desai, Messrs. P. Satyapal, S. L. Singh, R. Parmanir and Ramphele; chairman, Mr. G. Ramduth (re-elected); vice-chairman, Mr. D. Sannyasee (re-elected); hon. secretary, Mr. D. R. Durgasamil; assistant secretary, Mr. N. Madhoo; joint (re-elected); hon. treasurer, Mr. [illegible]; librarian, Mr. [illegible]; band master, Mr. D. Ramsamil; assistant band master, Mr. T. E. Naicker (re-elected); manager of the band, Mr. [illegible]; assistant manager, Mr. [illegible]; and auditor Mr. K. B. Singh (re-elected).

Committee members: Messrs. Kesaru, Seebran, N. Maeta, J. Ramlakhan, Mr. Madhusingh, Singaraloo, Messrs. D. Seebran, R. E. Durgasamil, Messrs. R. Singaraloo, D. Durgasamil.

At this meeting a tea-party was also held to welcome Mr. D. Seebran who had returned from India after a lengthy speech Mr. Seebran addressed many questions from the audience in regard to what he had speak in Hindi. Mr. Seebran said that because he only heard or saw about Tuesmen, Hardats and others who have played important parts in bringing and preaching Sanatanism in India, but during his stay in India he was fortunate to have the privilege of visiting India's outstanding personalities who were very interested in hearing of India's well-being among the people.

Mr. Seebran also spoke on interesting account on film industry.

Farewell Reception

PORT SHEPSTONE: A farewell reception and party was arranged to Mr G Reddan, by the members of the Port Shepstone Indian Bowling Club at the Indian Institute on Saturday, August 13.

Mr Reddan was the president of the Club for nearly a year, and prior to that was the secretary. Government Indian School until his transfer to Port Shepstone recently.

Mr S. R. Abdool, who presided, paid tribute to Mr Reddan for his various social and sports activities in the town. He said not only as president of the Club, but as a friend to everyone with a flair for getting on with people, Mr Reddan was a very popular figure.

In adding farewell to Mr Reddan on behalf of the Club Mr Abdool wished him the very best of luck and hoped that Mr Reddan would find happiness and prosperity in his new sphere of activity. He presented with a Parker Pen.

Mr Reddan, in thanking Mr Abdool for his kind words on behalf of the Club, and said that he would be sad to leave them.

Among the wished Mr Reddan farewell were Messrs. Jacob John acting principal of the Port Shepstone Indian School), A. K. Shaikh (secretary), G. Rocha (assistant), P. R. Pillay (Treasurer), K. S. Shaikh, A. G. Rocha, Yusuf Ismail Ebrahim Shaikh, C. Chetty and Khan, H. Khan, H. E. Naidoo, S. V. Naidu, G. Naidoo, P. W. Pillay, R. S. Naidoo and Dr. [illegible].

Community Fete

The David Lander Community centre, Springfield, which caters for the Indian community of the Spring field Housing Scheme and the Umbilo and the Mahon Community of the Redesdam area will be holding a grand all-day fete on Saturday, September 3, 1960, commencing from 10 a.m. at the Springfield Community Centre, Springfield.

The proceeds will go towards the improvement of the centre and the various sports and girls clubs conducted there. Bhavan's Camp Orchestra has served generously with items for babies and grandchildren, and with other entertainments.

All these activities are fulfilling a great need in the communities, and the support of the authorities and of the people concerned are proving very encouraging.

During the afternoon there will be a display of physical displays and dancing by members of the various clubs and classes at the centre. Various stalls will be erected, and a tuckbox tea will be served. The Bhavan's Camp Orchestra will be in attendance. It is hoped that as many people as possible will attend this function and spend an enjoyable day and support the community centre effort.

REFLECTIONS ON SPORT

By "International"

WALLY THOMPSON TO MEET GREB

PROMOTER NAT MOODLEY has drawn up an impressive programme for his tournament which is scheduled to take place in the Durban City Hall on the night of September 9.

A national title bout is included on the programme. It will be for the South African featherweight crown between Young Vecera, holder of the bantamweight title, and Alby Timsong, the present champion in that division.

Both boxers are reputed for their aggressive tactics, and a keen duel is expected, moreso as a title will be at stake.

In the main bout of the evening, Wally Thompson, the national welterweight champion will meet the Transvaler, Simeon Greb. Greb, who has been shaping up well in his recent fights, certainly has a good future ahead of him.

Young Hussen will fight a newcomer in Horace Walker, while Jim Johnson is billed to oppose the Maritzburg welter, Leslie Rodgers.

Mr. Nat Moodley told The Leader" that there would be one other fight on the programme, but the final matching has not yet been arranged.

NEGRO BOXER

It is learnt that Freddie Dawson, the Negro boxer, rated No 7 lightweight in the world, has been granted permission by the Department of Interior to fight in this country. The Boxing Board of Control have also given their sanction, and Dawson is likely to be seen in action in Durban shortly.

This Negro boxer has had two fights in Australia, both of which he won on knockouts, his victims were Jack Hanson, the Australian lightweight champion, and the then Empire welterweight, Nurse Gray.

It is understood that Dawson is prepared to meet welterweight and lightweight opponents. He would be Wally Thompson, holder of the welter title, or Simeon Greb — both of whom will be appearing on Nat Moodley's programme.

Dawson has fought world champion like Williams on four occasions. The first result was a draw, after which Williams got the decision in his next two encounters. Only once was he stopped.

The world record for most falls scored in both the welter and lightweight divisions is held by Dawson, who has scored 11 falls in 11 bouts.

TEST WINNING FACTORS

The M.C.C. is probably enabling its tour to surprise, for they have had a bit of pother before it would leave the old country against the West Indies. Originally it had arranged for a match against a strong county team, discussion it agreed to a match against a team chosen by the Board, certain that to leave the West Indies still in the country would be a mistake.

Wesley Hall, Conrad Hunte, Frank Worrell, Alf Valentine and Sonny Ramadhin have become test-winning factors.

Wesley holds the world's record for most wickets in a row in test matches, and he has, on occasion, been a match winner on a large scale.

Conrad Hunte is a very fine batsman, and he has, on occasion, been a match winner on a large scale.

"Mr. Maritzburg" Contest To Be Held In The Capital

MARITZBURG, Friday.

THE Sonny Moodley's Physical Culture and Weight-lifting Academy's first presentation of "Feats of Physical Culture" at the Maritzburg Indian Sports Grounds this Sunday, September 3, is undoubtedly creating much interest in the City.

Maritzburg has been waiting for a show of this kind for a very long time and the organisers, who were here making final arrangements over the last weekend, say that they had never expected such a wonderful response from the gymnasiums and the general public.

THE item which is stirring the most interest is the "Mr. Maritzburg" contest. Several of the Capital had the opportunity of seeing the contestants in action when they showed off youth; as this is the first time that such a contest has been organised. There is no doubt that the competition will be very keen for the coveted title, and the under-23 section is expected to be keener than the senior. Very keen interest has been shown in this competition and a record number of entries is expected. "Body-builders" throughout the city have been in strenuous training for an event to add to the list of such events before the end of the big show.

Sonny Moodley's Troupe

Another great attraction in the appearance of the Sonny Moodley's Gymnastic Troupe. This body of Natal boasters for the last six years, and who have impressed and sidershly since their last show at the Indian Sports Grounds during 1948 when they took Maritzburg by storm in the highlights of their programme, will include gymnastics, acrobatics, tumbling, hand balancing, weightlifting, ju-jitsu and a host of interesting other items.

Another local and interesting item to participate in this programme will be Maritzburg's own Harry Gang. He will perform with Marty, and together the two will present "Strength and the Naked Man" which created a sensation in Durban a few years back.

Girl's Troupe

Maritzburg's Cultural Gymnastics Girls Troupe, who had won the last interclub championships in Durban with a most impressive display of gymnastics, will also give of their best to this show.

The Indian National circle-ball, Durban's leading ball-game with the latest in sensation, will be staged by Maritzburg's N. Samuels as combined Maritzburg and Pietermaritzburg Natalsport Orchestra will also appear in this programme with the City's singing idol, Miss Gaseman Devi.

All in all, a most interesting programme has been arranged on the same lines as the "Varsha-ka" in Durban and the general public are assured of a good day's show.

The net proceeds of this show will be for the Sonny Moodley Benevolent Fund.

MOONLIGHTERS RETAIN MANICK'S MEMORIAL SHIELD

MOONLIGHTERS, by beating United of Maritzburg, by two matches to love, annexed the Manick Memorial Shield last week-end in Durban.

The Moonlighters, who had closely won the final match between Moonlighters and United Tennis clubs, were played on Sunday last, for Manick's memorial knock-out shield, at the former's tennis court before a large gathering of spectators.

The first match which commenced with Kenny Gasp and F. Kooparsin, the Moonlighters beat their opening in the first match against the United "X" pair, was easily won by the Moonlighters in two straight sets. The second match, between Moonlighters and United by the home team, Moonlighters were again outstanding, and won by three straight sets. Dr. Singh and Kenny Gasp proved some fine strokes at times and were difficult opponents to beat.

I. Brandow and his partner beat the "X" pair of Brandow, a well-known Natal player, who played for Natal against Rhodesia, for many years, is now a member of the United Tennis club and is still in good form. His forehand drive is fast and accurate and had the "X" pair of Moonlighters nonplussed.

In the second round, Moonlighters won the first two matches. Moonlighters eventually won by 5 matches to love.

The referee, Mr. J. S. Jagnath, Durban's leading referee with whom the latest in sensation, Mr. Samuels as assistant referee, Mr. Ramsamie as umpire, Maritzburg's own Natalsport Orchestra will also appear in this programme with the City's singing idol, Miss Gaseman Devi.

All in all, a most interesting programme has been arranged on the same lines as the "Varsha-ka" in Durban and the general public are assured of a good day's show.

The net proceeds of this show will be for the Sonny Moodley Benevolent Fund.

"Tell me, Doctor . . . *if they all kill germs, how can one antiseptic be safer than another?*"

Some antiseptics lose most of their potency in the presence of blood. Some, though very powerful require very careful diluting to be safe on human tissues. The safe antiseptic for untrained use has high germicidal efficiency even in the presence of blood. It is non-poisonous, does not stain, it is gentle on tissues. There are some of the reasons why "Dettol" is safe.

DETTOL
THE MODERN ANTISEPTIC
RECKITT & COLMAN (P) RICALD LTD., P.O. BOX 1897, CAPE TOWN

TABLE TENNIS TITLES CHANGE HANDS

THERE were major upsets at the Natal Open Table Tennis Championships, held at the Scants Social Centre, Durban, last week. Diminutive M. G. H. (Poppo) Moolla, undoubtedly the star of the tournament, caused the biggest upset in the singles competition when he defeated I. A. Timol (seeded No. 1 and the Natal champion for 1948 and 1949) in the quarter-final. He finished as runner-up to E. S. Randeree in the singles, and, partnered by T. A. Dada, annexed the doubles trophy. Randeree annexed the E. I. H. Ismail's Trophy.

IN the doubles competition, I. A. Timol and I. E. Randeree, the No. 2 seeded pair and champions since 1947, were surprisingly beaten in the semi-final by Dada and Moolla who defeated last year's runners-up, E. S. Randeree and M. A. Gasie 19 in the final to become the 1950 champions for the E. H. Randeree Trophy.

The tournament attracted a record number of entries and was the most successful held by the Durban and District Table Tennis Union.

RESULTS

The following are the detailed results of matches played on the final night:

Singles

Semi-finals: E. S. Randeree beat M. G. H. Moolla 21-17, 17-21, 17-21, 21-15, 21-16; I. A. Timol beat M. A. Gasie 21-16, 21-15, 21-14.

Final: E. S. Randeree beat I. A. Timol 17-21, 21-15, 21-17, 21-19.

Doubles

Semi-finals: T. A. Dada and M. G. H. Moolla beat I. A. Timol and I. E. Randeree 21-17, 18-21, 21-17, 21-17; E. S. Randeree and M. A. Gasie beat M. J. Essa and M. J. Essa 21-11, 21-16.

Final: T. A. Dada and M. G. H. Moolla beat M. A. Gasie and E. S. Randeree 21-16, 3-21, 21-15.

World Championships

The trophies were presented by Mr. E. H. Ismail, President of the Durban and District Table Tennis Union who, in the course of his speech said that his Union completely, sending a representative to compete at the next World Table Tennis Championships to be held in India, if funds permit.

Mrs. Devi Sharma, secretary of the Indian Women's Table Tennis Association hoped its members will compete at the next Natal Championships.

Mr. I. Amin acted as M.C. during the matches and the prize-giving.

The following are the results of the matches played on the Consolation Trophy competitions.

"B" Division: Scants Social Centre beat Indian Institute "B" 5-0, 19-18; The M.C. C.B. 19d Boys: Sydenham Y. 19-18, 19-18.

"A" Division Fixtures, Sept. 6: Sandown Institute "B" v. S.C. (2d Boys: Point "A" v. Isipingo Institute "A"; Indian Institute "B" v. Gurjar; International Club v. Moolla Institute "A".

Doubles

Semi-finals: T. A. Dada and M. G. H. Moolla beat I. A. Timol and I. E. Randeree 21-17, 18-21, 21-17, 21-17; E. S. Randeree and M. A. Gasie beat M. J. Essa and M. J. Essa 21-11, 21-16.

Final: T. A. Dada and M. G. H. Moolla beat M. A. Gasie and E. S. Randeree 21-16, 3-21, 21-15.

TABLE TENNIS CHAMPIONS

M. G. H. Moola (left) and T. A. Dada, the new Natal table tennis doubles champions, are seen with their trophies which they won last week at the Championships held at the Bantu Social Centre.

"W. P. WILL BE THERE"—*Bansda*

CAPE TOWN, Friday.

COMMENTING on a recent report appearing in "The Leader" Mr. D. N. Bansda, Treasurer of the Western Province Indian Cricket Union, told "The Leader" that his Union has now affiliated to the South African Board.

He said: "I feel it my bounden duty as an official of the Western Province Indian Cricket Union to enlighten your readers in regard to the non-affiliation of my Union.

"A letter has already been distributed to the S.A.C.B. explaining to them the whole state of affairs, disclosing the main fact that the Hon. Secretary of my Union who had been indisposed was prevented from convening the Executive, thus accounting for the reason that the W.P. had not affiliated.

"I wish to further state that my Union has again sought affiliation and extensive measures are being taken in order to raise funds to send a team to Bombay for the Tournament in Durban.

For the information of cricket-followers I wish to state that the W.P. will be there, and much stronger the time.

"Our board has been curtailed and no doubts are being left unturned in our efforts to send a strong team to Durban. We are also confident that unlike past Tournaments, W.P. will be among the top of the log, that is if they do not actually annex the coveted Christopher Cup," added Mr. Bansda.

RAMADHIN IN CRICKET TEAM

LONDON.—Wilf Leslie Amos, an all-rounder, has been added to the team, added the following thirteen players have accepted invitations to tour India, Pakistan and Ceylon later this year with the commonwealth team:

L. Amos (East) captain; F. Worrell (West Indies) vice-captain; S. Ramadhin (W. Indies); J. Laker (Surrey); E. Evans (Northamptonshire); R. Marlar (Warwickshire); L. Jackson (Derbyshire); D. Shackleton (Hampshire); Tribe (Australia); R. Dewland (Australia); D. Kenyon (Worcestershire); A. Rattray (Lancashire); G. Emmett (Gloucestershire); G. Duckworth (Lancashire).

BERGMANN'S STATEMENT REFUTED

MR. F. A. DADA, honorary secretary of the Durban and District Table Tennis Union, commenting on the report of Richard Bergmann appearing in last week's "Leader," said: "The Leader" that the statement made by Bergmann in connection with his suspension was not true.

He said: "It is with amazement that I read in your issue of August 19, 1950, Richard Bergmann's statement referring to his suspension.

"Mr. Bergmann in point blemish an innocent victim of circumstances in a dispute of facts. Before the departure from England, Bergmann knew well enough that the question of the South African National Table Tennis board had to be obtained before he could play in this country. In point of fact Bergmann left England for South Africa on the arrangements for the tour had been completed. The Board, under the circumstances, granted permission for Bergmann to play in this country, however, was not acceptable to the Natal Table Tennis Association, of which body Bergmann is a member, and the question of the suspension of this body also before he could undertake a tour. It is apparent from correspondence received from the E.T.T.A. that Bergmann neither sought nor received such permission.

E.T.T.A.'s Suspension

"After giving him an opportunity to explain the position, the E.T.T.A. (not to ignore the E.T.T.A.'s (not the International Table Tennis Federation), suspended Bergmann for an indefinite period as from 1st June, 1950.

"According to the statement issued by the secretary of the E.T.T.A., Bergmann knew that he was suspended because his tour was not sanctioned by the E.A.S.T.T.B., but because he did not obtain the permission of the E.T.T.A. The statement went on to add that this is not the first occasion on which Bergmann has undertaken a tour without first obtaining the sanction of the E.T.T.A.

"In a previous occasion in respect of his interlocked tour, Bergmann was strongly warned," added Mr. Dada.

GOLF CHAMPION

BOBBY SINGH

Bobby Singh, who became Natal Stroke play champion on being tied at Currie's Fountain on Saturday with R. E. Mabaya, 2 and 1 on the final, is seen here driving off.

GRIQUAS INVITE ENTRIES FOR CHAMPIONSHIPS

(From Our Own Correspondent)

KIMBERLEY, Friday.

The Griqualand West Amateur Athletic and Cycling Union, will be staging their annual championships at the Kimberley Athletic Grounds on Saturday, September 16. Entries close on Friday, September 8, and should be addressed to the secretary, G.W.A.A.C.U., Cosmopolly Place, Beaconsfield, C.P.

Only resident or clubs affiliated to the Griqualand West Amateur Athletic and Cycling Board of Control will be eligible to compete.

The Modern Man prefers a lightly-scented oil . . .

Vaseline HAIR TONIC

Heavily-scented oils are out of fashion!

Modern-minded men everywhere are giving up heavily-perfumed "smelly" hair oils in favour of light, pure, unobtrusive "Vaseline" Hair Tonic—the world's most popular hair oil. It governs your hair the natural way.

"Vaseline" Hair Tonic perfume is fragrant and delightful, always suitable. This is just the kind of clean, delicate, fragrance you have been looking for. See how it keeps your hair neatly in place without plastering the scalp with grease. That's the way to look best—and to keep your hair soft and healthy. Get a bottle of "Vaseline" Hair Tonic—it is such an oily oil that you need only a few drops each time. Saves you money.

Be smart—look smart—start using "Vaseline" Hair Tonic!

"VASELINE" is registered trade mark of the Chesebrough Mfg. Co., Consd'd.

Secretary Says: "S.A.I.F.A. Did Everything Possible"

A statement to "The Leader," Mr. Charles M. Pillay, honorary secretary of the S.A.I.F.A., said: "I have been directed by the officials of the South African Indian Football Association to refute incorrect allegations made by Mr. Gee. Singh in your last issue in connection with the proposed soccer tour to La-renco Marques.

"The interviews is outstanding and absolutely erroneous, as the officials of the S.A.I.F.A. have done everything possible to do the tour."

He said, "Perhaps it will be informative to Mr. Singh to learn that the overtures were made to the Portuguese Indian Sports Association in Lourenco Marques was taken up by the S.A.I.F.A. in November, 1949, but, owing to the unfortunate illness of Mr. Goga, the then president, the matter was not finalised. Subsequently two visits were paid to Lourenco Marques by officials of the S.A.I.F.A. in connection with the tour.

"Pillay said that the only organisation which was approached in Lourenco Marques, who were prepared to send a team to play in South Africa was the Portuguese Association. It was this body which was approached by the Union. Unfortunately, the tour could not be arranged. Unfortunately, the Portuguese Association was unable to show the negotiations with the Union to the Portuguese Government officially before considering all the terms and conditions which were addressed to him were not dealt promptly.

"All formal letters and telegrams, telephone calls and visits by a representative was appointed by the Union to deal with the matter with the Portuguese Association. The chairman of the Union was authorised to fly to Lourenco Marques to finalise the matter, but unfortunately he was prevented from leaving Durban owing to the illness of Mr. Goga.

"The officials of the S.A.I.F.A. regret that a Gee. Singh could be misled by the Portuguese Indian Sports Association, but endeavoured to do their best to help the Portuguese Association in every way possible.

Reasons Submitted

"In several instances, a letter was received from the Union was received after the date concluded therein. In the case of the Natal team, which was played in Lourenco Marques, another team was selected to represent the S.A.I.F.A.'s representative in Lourenco Marques. It is also a fact that a cable was sent to the Portuguese Association requesting that a Natal team be selected to represent the S.A.I.F.A. in Lourenco Marques, but unfortunately this cable was not received by the Portuguese Association.

"In the circumstances, the officials of the S.A.I.F.A. were not aware of the fact that Lourenco Marques was invaded with several of the Europe and South African

Gone Everything Possible

Mr. Pillay says: "It must be appreciated by all soccer administrators and enthusiasts that the officials of the S.A.I.F.A. have done everything possible to finalise this matter but the Portuguese authorities have not confirmed the dates submitted to them. We have been informed and reminded that the first general meeting was held in November, 1950, and the members of the council elected.

The resolution calling for separate administrative control of these two sections was passed, whereas the Indian Olympic Association's action in this matter is not satisfactory. Indians are the only section of sportsmen in the country. The functions of the Indian Olympic Association at the present time are now reduced to Indians being the main controlling sport in the State.

ATHLETICS IN BOMBAY

Athletics and cycling in Bombay State will henceforth be controlled by two distinct bodies within the one sport. The Bombay Presidency Olympic Association has withdrawn from the amalgamated body. At a recent meeting of the B.P.O.A. the Bombay State Cycling Association came into being.

During the meeting two ad hoc committees of eleven persons each were formed to frame the necessary rules and regulations governing the two bodies and the first general meeting was held on September 3. The two committees of the recent meeting are members of the council elected.

The resolution calling for separate administrative control of these two sections was passed, whereas the Indian Olympic Association's action in this matter is not satisfactory. Indians are the only section of sportsmen in the country. The functions of the Indian Olympic Association at the present time are now reduced to Indians being the main controlling sport in the State.

Y. ACES TURNED THE TABLES ON RAILWAY

IN a First Division league match, Stella defeated Rangers by 3—2 to win the league trophy, at Currie's Fountain on Saturday last. Young Aces, champions of the "C" section, turned the tables on Railway—Second Division champions—whom they beat Down by 7—6 in a keenly contested match. Stella and Young Aces will now meet in the league final proper.

STELLA were short of one player when they started their match against Rangers. But despite this setback, they were able to secure a two-goal lead before their eleventh player arrived on the field. It was certainly not an ideal start for Natal forward, Kamalah Ramsamie who was in charge of the team as a Selitch. Before Ismail's arrival the Stella forwards had scored their fourth goal for their opponents had failed to field a full team. Another two goals were added by the time Ismail arrived to take charge of their forwards.

In the second half, Rangers scored through N. Ramsamie, their outside right. It was not long before Ramsamie made a very fine run down the right wing and gave V. C. Moodley no chance.

Midway through this half, a Stella defender accidentally handled the ball in the penalty area, and N. R. Naidoo, brother of the popular N.C. made no mistake with the resultant goal.

Although there was a tendency to relax their efforts on the part of their opponents, Rangers got a further goal. Stella were apparently not interested in the game for the purpose in piling on the agony, and Rangers added two more goals to their credit through Moodley and Naidoo, by 5—2. Although Rangers were in front they were not content to rest on their laurels.

Stella Win

By virtue of their win, Stella now win the league trophy. They have now completed all their matches. Had they lost, Aces, who have also completed all their matches, would have won by one point. If the scores were level after the two matches had to be replay, as they would have had to replay, as they would have had an equal number of points.

Although Rangers were no-where near the top of the league table, they were a match for any team in this section. It was a battle to avoid relegation as between the two teams involved. By losing to Stella, Rangers join Railway and Queens at the bottom of the league table with an equal number of points to every a title on.

Had Rangers won or drawn, they would have avoided being placed in this unfortunate position. As only one team will have to be relegated to the Second Division, Railway will have to replay to decide which of them is going to be relegated. Young Aces, the newly affiliated team, will then take the place of the loser in the second division.

Rangers, however, will have their say on the matter at Ballfield Park on Saturday next, when they meet Young Aces in a league match. Both teams will be out to win the match. Good defensive play is what was outstanding in the Young Aces kept their goal intact.

In the second half, Young Aces were the better team. They were checked by the wind, they secured several corner kicks, but failed to score. Rangers were the first and only team to score a goal in the second from corners in the second half. Young Aces, however, played splendid football and finished with a effective conquest. Final score was 3—0.

Young Aces will now meet Stella in the league final proper. Both teams are unbeaten records to their credit. Stella have won all their matches and have scored 21 goals to their opponents' 3. Young Aces have scored 17 goals to their opponents' 3. Both teams have scored 17 goals to their opponents' 3. Both teams have scored 17 goals to their opponents' 3. Both teams

TALK OF THE BAZAAR

By "Fakir"

MY WAITER

HAVE you ever experienced the annoyance of waiting in our cafe? I mean "to be served" and not "to serve." Well if you *did*—just stroll into one, and if you are served within ten [illegible] something. Frankly I didn't accomplish this feat. Not until I found "My Waiter."

He is a very amiable sort of guy (if you know what I mean), I remember giving him a "fat tip" some time ago and I wonder if that was the cause of his compliant behaviour. Well this guy, as soon as I walked into "his" cafe, would no waiting for me as if he was expecting me.

When I walked in yesterday all the tables were occupied and my waiter was nowhere to be seen. I was on the point of leaving when he came up as if from nowhere. He directed me to a seat which he had presumably reserved for me. As usual he presented me the menu verbally. His speech ran something like this: "Ordinary mutton curry, special, extra special and de luxe."

"Look here," I told him, "what's all this de luxe and special stuff you were talking about? I didn't hear of them until now!"

"That's my new invention," he replied with a super what-do-you-think-I-am grin. "Just thought of it today. You see the cook makes a variety of curries and my memory ain't so good, and in order not to confuse myself, I decided to remember it that way. Of course, de luxe is the best, and the quality of the other curries come down in the order I told it you."

Being rather baffled I asked him to bring me de luxe. And was it de luxe or was it! My waiter certainly knew his potatoes . . .

TAILPIECE

While I was having my lunch in the cafe, a youth clad all in white came to the retund bloke behind the counter(ostensibly he was the manager—and a conservation followed. I overheard their speech and it ran something like this.

"I want a job."

"H'm. Have you had experience in waiting."

"Why, mister, I used to eat here."

The manager misunderstood the applicant and gave him the job!

Wellward

NATAL TATTERSALLS, DURBAN

Circulars on Application

BOOK OPEN ON ALL HOME AND COLONIAL EVENTS

Tel. Addr.: "WELLWARD"

Phone 28721 (all lines)

P.O. Box 2445, Durban

INDIAN DRAMATIC ART

A characteristic pose of an Indian woman dancer.

AROUND THE CINEMAS

AVALON: A [illegible]-comedy, "Mother Is a Freshman," a [illegible] thriller, "Westbound Stage" and a [illegible] serial, "Chick Carter, Chick Parker" are the pictures for this week.

ALBERT: Filmistans' social success, "Leela," will be screened throughout the coming week. It's a brand new release and stars Shobhana, Kaun Roy, and Veera.

Racing Selection

By "DIPLOMAT"

THE following are my selections for the City Sporting Club run today (Saturday):

First race, 1.3, Maiden Handicap (Six Furlongs).

1. CHEVALIER BAYARD.
2. MY GUINEAS.
3. LUCRATIVE.

Second Race, 1.3, Maiden Handicap. Seven Furlongs.

1. IDENTITY.
2. AMBER FLASH.
3. RUNNING AND DRY.

Third Race, 1.3, Amateur Handicap (Private Owners). Five Furlongs.

1. WHEELBARROW.
2. FAIR RUSH.
3. BOTTLE TOPS.

Fourth Race, 1.3, Amateur Handicap (Gentlemen). Five Furlongs.

1. GREYLIGHT.
2. RAFFET CURTAIN.
3. DIRTY PACK.

Fifth Race, 1.3, Arthur Hime Memorial Handicap. Seven to run.

1. CASTRI.
2. BOLD CHARTER.
3. BOLO CARD.

Sixth Race, 1.3, Amateur Handicap ("B" Division). Five Furlongs.

1. SILVERHORN RIVER.
2. CHANCE.
3. NO TARGET.

Seventh Race, 1.6, Stewards' Handicap. One and a quarter miles.

1. NOMADIAN.
2. DEFENCIVE.
3. DUNCAN.

Eighth Race, 1.3, Amateur Handicap ("A" Division). Five Furlongs.

1. PARTICIPATE.
2. LADY LIGHT.
3. THUNDERSTRUCK.

AVALON THEATRE

Victoria Street, Durban. PHONE 2[illegible]

DAILY at 2.30 and 7.30 p.m.

FOUR SHOWS Saturday: 10.30 a.m., 2, 5 and 7.30 p.m.

MON., TUES., WED. 4th, 5th, 6th Sept. | THURS., FRI., SAT. 7th, 8th, 9th Sept.

Morning Mat.: MON., 10.30

Picture No. 1— Mother is a Freshman* With LORETTA YOUNG, VAN JOHNSON

Picture No. 2— Westbound Stage With TEX RITTER

Plus Serial: "Don Winslow of the Navy"

CANADIAN PACIFIC Starring Randolph Scott, J. Carrol Naish, June Walt

ATHLONE THEATRE, Ladysmith

MONDAY, WEDNESDAY, SATURDAY, Sept. 4, 6 and 9

SUPER DOUBLE PROGRAMME

AN ALL-AMERICAN FEATURE PRESENTATION.

Picture No. 1— KILLER DILLER

Picture No. 2— MUSICAL COMEDY, WITH ALAN JONES SING-A-JINGLE

Picture No. 3— Chapter 10, "ZORRO'S BLACK WHIP" (Tenth and Final Chapter)

GREATEST ENTERTAINMENT

ALBERT CINEMA

37 Albert Street, Durban. PHONE [illegible]

DAILY at 10.30 a.m., 2.30 a.m. and 7.45 p.m.

FOUR SHOWS Saturday: 10.30 a.m., 2.15, 5.15, 8.15 p.m.

MONDAY TO SATURDAY — SEPTEMBER 11 to 16

Brand New Release — Filmistan's

LEELA

With SHOBANA, KAUN ROY, VEERA

RANI THEATRE

PHONE 8146. 9 Jacobs Road, Clarem[illegible]

MONDAY and TUESDAY, September 4 and 5

Chester Morris and Nancy Kelly in

DOUBLE EXPOSURE

and Monty Hale in

MAN FROM RAINBOW VALLEY

Plus Chapter 2 of Serial

DAUGHTER OF DON Q

WEDNESDAY to SATURDAY, September 6 to 9

GREATEST MASTERPIECE IN SHEEN HISTORY. Surpassing even "HENRY V"

HAMLET

Filmed, Produced, Directed and Acted by Britain's Greatest Actor, LAURENCE OLIVIER, with Jean Simmons as Ophelia

VICHITRA VANITHA—September 22 to 25

MAYVILLE THEATRE

MONDAY and TUESDAY

Double Programme.

Starring Charles Starret in

Desert Horseman

and

Bring on the Girls

WED., THURS., FRI., SAT.

New Tarzil Release

Ramsay for the Second Week

Vichitra Vanitha

Booking at 171 Grey St., Durban

CHILD'S COLDS

Quickly relieved by rubbing Vicks VapoRub on chest, throat and back at bedtime. Easy to use—no mixing, no measuring, no spoons.

Vicks VapoRub

Printed for the proprietors by the Natal Witness Co. (1936) Ltd., Pietermaritzburg, and published in Durban by Associated Newspapers of Natal, Ltd., Natal Witness Building, Durban, Natal.

BUY NOW! BEFORE WE RUN SHORT

RUSH FOR

WONDER BARGAINS

AT LOW PRICES

- SEE WINDOW DISPLAYS FOR HUNDREDS OF BARGAINS
- LIMITED QUANTITY
- COUNTRY CUSTOMERS, Please include Postage with Orders

Real 45in. Bargain FLORAL BORDER SARRIE
Crepe-de-chine 4/11
Pink, Blue ... Yard
Green, Sky, Mauve.

SILK TAFFETA, plain, 36in., all colours...Yard 3/-

PLAIN SILK SATIN, 36in., beautiful shades. Yard 3/-

Genuine GEORGETTE 36in., pastel cols. Yard 3/7

EMBOSSED SATIN, 36in., for Sarrie, Yd. 3/11

FLORAL SPUN, 36in., wonderful designs, Yd. 3/4

Plain & Striped FLAN- NELETTE, 36in. Yard 2/6
Pink, White, Blue.

PLAIN FIJI SILK, 36in. Worth 5/6. Now 3/6

ENGLISH HAIRCORD 37in., Floor ... Yard 2/6

PLAIN FLAT CREPE 36in., Bargain ... Yard 4/3

Floral Brocaded Silver SATIN BEAUTE, 36in. 5/-

Striped Pajama Poplin 36in. Blue, Green, Grey 2/6

GIRLS' VESTS. All colours ... ... Each 1/9

Low Cost 45in. Bargain FLORAL SARRIE AND Dress Material Red, Blue ... Yard 2/11
Pink and Green.

DRESSES. All sizes Each 5/11

GIRLS' INTERLOCK BLOOMERS ... 2/6 to 4/6
All W.O.S.

BOYS' KHAKI SUITS Only 4/-

BABY BLANKETS Each 6/11

MEN'S HANKIES ... ... Each 9D.

TIES ... ... Each 1/-

Boys' Coloured CAPS Each 1/-

Wonder 45in. Bargain SARRIE DESIGN
Border Ninon 4/11
Various cols. ...Yard

MEN'S CAPS ... ... Each 1/-

SHOE LACES 1/-
Black & Brown, 6 Pairs

EGBI PINS 1/6
... ... Gross

SHIRT BUTTONS 1/6
... ... Gross

COAT HANGERS 1/11
... ... 5 for

PADLOCKS ... ... Each 9D.

RAZOR BLADES 1/-
... ... 3 Packets for

ALUMINIUM ENGLISH STEW PAN Size of 5 NOW 15/-
Usual Price 20/-

Talk of the Town Bargain 44in. Plain SARRIE WIDTH
Crepe-de-chine 4/3
Pink, White ...Yard
Blue, Green, Mauve, Violet

BOYS' STRIPED SHIRTS ... Each 2/11

BOYS' ESCOMA SHIRTS. Sizes 1 to 4 5/11

Boys' White SHIRTS Long sleeves. 11—13½ 6/9

Boys' Str. SHORTS Sizes 3—12 ... Pair 3/11

Boys' Khaki SHORTS Sizes 3—12 ... ... Pair 4/6

Boys' Woollen Check SHORTS. Sizes 3—12 5/6

Boys' Grey Worsted SUITS. Sizes 3—9 ... 39/-

MEN'S ESCOMA SHIRTS. All sizes 12/6
... ... Yard

MEN'S ESCOMA SHIRTS. Sizes ... Each 18/11
Long sleeves.

Men's Sports SHIRTS Each 4/11

FUGI SILK. All sizes Each 19/6

Men's Grey Worsted TROUSERS. All sizes 30/-

MEN'S TROUSERS Black. All sizes. Pair 29/-

MEN'S SPORTS COATS. All sizes and colours. 38/11

Buy Now or Never! This ... ...

Curtain NET White, Blue ...Yard 2/6
Pink and Lemon.

Special Offer! ROOI BOSCH TEA. 2/4 lb. Buy Now!!

Note Our Only Address—

— BASSA'S —

153 GREY STREET, DURBAN

Next to Grey Street Mosque.

LOCKHAT BROS. LIMITED

Wholesale Merchants

Phone 22993 (3 lines) DURBAN

P.O. BOX 1451

Stockists of

DOUBLE DIAMOND CLOTHING

The Leader

SOUTH AFRICA'S NATIONAL INDIAN NEWSPAPER

Registered at the G.P.O. as a Newspaper

Vol. X.—No. 40 DURBAN, SATURDAY, SEPTEMBER 9, 1950 PRICE 3d.

New! Just unpacked! EXQUISITE FRENCH TINSEL THREAD EMBOSSED & OPAL GEORGETTES

Sarrie width, 45in. wide YARD 12/6

SEE THESE TODAY

The Bombay Bazaar Co. (Pty.), Ltd.

505 WEST ST., DURBAN

Phone 60725 P.O. Box 2222

INDIA'S COMPLAINT AGAINST S.A.

SIR B.N. RAU WILL AGAIN LEAD AT UN

Sir B. N. RAU

The Secretary to the High ... Mr. B. T. Chari, will act ... adviser to the Indian delegation at the forthcoming General ... bly of the United Nations.

The delegation will again be led by Sir B. N. Rau, permanent ... sentative to the United ...

The trend of events concerning South African Indians seems to indicate that we SOUTH AFRICA will be followed by ... Minister of Interior, Dr. T. E. ... ger, to leave the country for ... Task to be of assistance to the Indian delegation in supplying ... and figures on the latest ... ation obtaining in this country. ... Hitherto, Indians were given ... leave to be in attendance on the Indian delegation. They will ... be debarred from giving per... first experience of how they suffer ... the racially discriminatory ... which operate against them ... they will be prevented from ... the Indian delegation as he ... they would be made to suffer ... fore retaliation under the ... Areas Act. For example ... who have made investments ... properties in European ... would be forced to sell out ... Europeans would be forced to ... because they will not be ... to sell an open market, ... continues on foot of col. 6)

Solution Barred by Areas Act

BELOW is published a complete statement by India, tracing the course of events from the passing of a resolution by UN on May 14, 1949, to the holding of Preliminary Talks at Cape Town, passage of the Group Areas Bill and to the deadlock that ensued after a complete agreement had been reached between India, Pakistan and the Union.

The Preliminary Talks, it will be recalled, led to an Agreement between all the parties. That was stated as follows:—

"After a frank and friendly discussion, which enabled them to achieve a better understanding of one another's viewpoints, the delegations agreed to recommend a round table conference.

"It was agreed that neither the discussions under this formula, nor the holding of a round table conference itself, would involve any departure from, or prejudice to, the standpoints of the respective Governments in regard to the question of domestic jurisdiction."

THE COMPLAINT BY INDIA AGAINST LODGED WITH U.N. DISCLOSES ILLUMINATING INFORMATION AND ALSO FOCUSES ATTENTION ON THE INTRANSIGENCE OF THE UNION GOVERNMENT.

The compelling conclusion one arrives at after having read the memorandum is that Dr. Malan's Government, before the holding of the Round Table Conference, wanted to effect complete solution of the Indian problem of repatriation of Indians. According to the view of the Government of India there was nothing to be done in the matter of political, social and economic uplift of Indians, for their fate had all been sealed by the passing of the Group Areas Act.

A complete picture of the situation is presented for the first time by "The Leader" to the public of South Africa in the publication of the memorandum by India:—

Immediately after the withdrawal from the Round Table Conference which was agreed to be convened between the Union Government and the Government of India and the Government of Pakistan as a result of the preliminary talks held between these Governments in Cape Town in February 1950, the Government of India has again lodged complaint before UN on the treatment of Indians in South Africa.

It is expected that the discussion of this question will reach before UN at Lake Success either in November or December this year.

In the course of a memorandum to the UN which contains a review of the situation culminating in the deadlock the Government of India states:—

YOU CAN'T SAY THIS ABOUT AFRICANS: MINISTER'S COLOUR BAR WARNING TO WHITE SETTLERS

DURBAN: Mr. John ... British Minister of ... Affairs, who arrived ... to find that the main topic ... discussion in the capital of ... Rhodesia had been not ... at a cocktail party ... was on a beach. ... you used to have left the ... to black with kraals ... as far as the eye could ... as he left the party, ... reminiscences had been ... Durban and himself which ... in the days when he was a ... with responsibilities ... Empire.

... president of a European ... representative here said ... Dominion had not kept pace ... in African Province by ...

The Natal Indian Association has congratulated the Minister on "his efforts to preserve the colour bar."

A local newspaper ushered in an editorial below "Where is the colour bar in Tanganyika?"

The paper said: "There were hotels, cinemas, clubs and occupations of all kinds in which all colours mixed.

Sir Edward Twining, the Governor of Tanganyika, who arrived in London two weeks earlier, after conversations with British Ministers, announced Mr. Dugdale who re-enters here as his guest.

Mr. Dugdale has already spent two days in Tanganyika in the course of his East African tour.

(Continued on page 7)

First Diploma Award For Muslim Lady

TWENTY-FOUR YEAR-OLD Shahistan Sequm, Master, of Central Telegraph Exchange, Karachi, has been awarded the diploma of the full membership of the Institute of Engineering Technology, London. She is the first Muslim lady in the Indo-Pakistan Sub-continent to achieve this distinction.

PAKISTAN AND THE ROUND TABLE TALKS

WELCOMING India's withdrawal from the proposed Round Table Conference on the treatment of Indians in South Africa, the South African Indian Congress, in a statement issued this week, expresses the hope that Pakistan will do likewise.

The S.A.I.C. "future hopes that the unofficial Press reports indicating that Pakistan will not withdraw from the Conference are without foundation."

This statement follows a London message from the South African Press Association stating that it was learnt (here that Pakistan did not intend to follow the example of India in withdrawing from the Conference.

THE South African Indian Congress' statement says:

"India's withdrawal from these talks is the most logical step she could have taken in view of the attitude of the Union Government. The correspondence that has passed between the two Governments leaves no doubt as to where the blame lies for the present deadlock. It was a breach of faith

(Continued on page 6)

Segregation

"TERRIBLE AND UNINTELLIGENT" —Miss Attlee

SOUTHAMPTON: The policy of racial segregation was "terrible and unintelligent," said Miss Mary Attlee, sister of the British Prime Minister, when she arrived here from the Union in the Pretoria Castle today.

Miss Attlee spent 40 years in South Africa as a social worker among Non-Europeans.

She said she was worried about the plight of the Natives, who had remained tolerant and patient through their present tribulations.

The lack of housing for Natives was "dreadful," Miss Attlee said.

She added that wherever she spoke in Britain she would emphasise that South African Natives had the same groups in society as any European country with many people of fine character and culture, and also shortcomings, there as in other communities.—Sapa-Reuter.

There is no compensation provided under the Act.

Indians who are forced to leave their place of residence will find that they have no alternative accommodation provided for them. It is significant to note that the presence of Mr. E. T. Conroy, Secretary to the Hindi Commissioner for Indian in South Africa, is required at Lake Success before he will be the only man on the spot to give first-hand information to the Indian delegation on conditions in this country.

"HURRY UP WITH THAT Castle"

Listen to the "CASTLE INN" every Wednesday at 2 p.m. from Lourenco Marques.

WANTED KNOWN

ATTENTION all motor mechanics! We can now offer you direct from our works all grades of anti-friction metals, mono and starvo also to your specifications at factory prices. Ask for free quotation from Non Ferrous Metal Works, P.O. Box G Durban or 70 Hallmer Road Jacobs.

WANTED Talented boys and girls to get entertainment. Apply Indian Theatrical and Musical Advancement Society, P.O. Box 1262, Durban.

WE WANT TO BUY

SCRAP BRASS, lead, zinc, copper and aluminium batteries, etc. We prefer paid supply Non Ferrous Metal Works, 67 Prince Alfred Street or our Kloof Lane and Old Dutch Road, Durban also 70 Hallmer Road Jacobs Natal.

FOR SALE

PIANO Practically new being in use only for a month Rare bargain. Adjustable stool and covering. Write to "Piano," c/o The Leader 61 Pine Street, Durban.

HIKOI Books, oldest typewriter Flat 1, 77 May Street, Durban.

ROOMS WANTED

ROOM with kitchen, wanted in Durban, for a married and respectable Indian family.—Write: Pillay, P.O. Box 776, Durban.

FARM FOR SALE

A 7 roomed farm at South Coast Port Shepstone-Harding road, 7 miles extent 10 acres, 5th paved, watered and cropping; price £1,000 cash. Real bargain.—Apply: Natesan Pillay, Estate Agents, 4 Victoria Court, 98 West Street, Durban.

OBITUARIES

The death occurred at Vryheid on 29 (Rayt), beloved wife of Mr. K. P. Krishnasamy Jacob and daughter of the late Mr. Chinnan Kulras, India. Mr. Gopal Krishnasamy Kulras, India on July 19, 1876, at 5 Crabbe Street, Durban, at the age of 74 years. She was married in 1906 in India and landed in Natal with her husband in 1909.

She leaves her husband, six sons, four daughters, four grandchildren and three sons-in-law to mourn her loss.

The following is a list of floral tributes received:

Sahara Ltd., Indian staff; Mr and Mrs Ramjee and family; Mr and Mrs Nathoo and family; Mr and Mrs Ramjee and family; Mr and Mrs Nathoo and family; Mr and Mrs Ramjee and family; Mr and Mrs Ramjee and family; Mr and Mrs Ramjee

OUR READERS SPEAK . . .

REMOVAL OF SCHOOL

By "Yeoman"

THE Burnside Government-Aided Indian School is confined to a lonely spot, with a large plot of ground, which provides ample room for children with complete privacy. Unfortunately, with the passing of the school and municipal ownership of the school to other interests, it was first the school was to be moved. One of the heads (the poor man) decided and shifted the school to its present place. The School now consists of the Barracks, the Hall and some other sheds under the public.

The barrack is occupied by Indians and natives and the coal mine is just a few yards away.

Just imagine how on earth the children could study in these three or so small rooms. If the school is shifted to the barrack, people will walk up and down the school's verandah, talking loudly and noisily, and the children will find it impossible to study. This will surely be detrimental to the children and will hamper their progress. The school is in a very quiet place, far away from the hustle and bustle of the barracks and therefore there is a basic need for its existence that the school must be shifted to the barrack.

Further, I think the teachers will see to and eat of their banana during the lunch hour. The head master also has his house in the mine premises, and therefore, he will not have to walk up and down if the school is shifted to the present place.

The present school gave an equal share of privileges to both the farm and the barracks' children. The farm children had to walk a little distance before they could reach the school, and now the poor farm children must walk about four miles and back daily. The barracks children will just pop out of their houses when the school bell rings.

What do you think of the renewed conditions, dealing in the under plans? The headmaster comes from a large city, and he is used to the noise of the city. Is he going to adapt himself to the conditions made by the coal mine and bleating of the butter steam engine, to forty minutes and noise and other noises made by the public.

The barrack is occupied by Indians and natives and the coal mine is just a few yards away.

Just imagine how on earth the children could study in these three or so small rooms. If the school is shifted to the barrack, people will walk up and down the school's verandah, talking loudly and noisily, and the children will find it impossible to study. This will surely be detrimental to the children and will hamper their progress. The school is in a very quiet place, far away from the hustle and bustle of the barracks and therefore there is a basic need for its existence that the school must be shifted to the barrack.

Further, I think the teachers will see to and eat of their banana during the lunch hour. The head master also has his house in the mine premises, and therefore, he will not have to walk up and down if the school is shifted to the present place.

The Barracks' Government-Aided Indian School is confined to a lonely spot, with a large plot of ground, which provides ample room for children with complete privacy. Unfortunately, with the passing of the school and municipal ownership of the school to other interests, it was first the school was to be moved. One of the heads (the poor man) decided and shifted the school to its present place. The School now consists of the Barracks, the Hall and some other sheds under the public.

The barrack is occupied by Indians and natives and the coal mine is just a few yards away.

Just imagine how on earth the children could study in these three or so small rooms. If the school is shifted to the barrack, people will walk up and down the school's verandah, talking loudly and noisily, and the children will find it impossible to study. This will surely be detrimental to the children and will hamper their progress. The school is in a very quiet place, far away from the hustle and bustle of the barracks and therefore there is a basic need for its existence that the school must be shifted to the barrack.

Further, I think the teachers will see to and eat of their banana during the lunch hour. The head master also has his house in the mine premises, and therefore, he will not have to walk up and down if the school is shifted to the present place.

P. J. ROTHON'S SALES

Member of the Institute of Auctioneers and Estate Agents of S.A.

IN THE MATTER OF THE

NATAL MOTOR INDUSTRIES

vs.

ESTATE LATE MURUGAN

P. J. ROTHON, Auctioneer, Stanger, having been favoured with instructions from the MASTER OF THE SUPREME COURT, Natal Provincial Division, will offer For Sale by Public Auction to the highest bidder at his Office at 26a ROOD STREET, STANGER, on

at 11 a.m. precisely.

Friday, 29th Day of September, 1950.

THE UNDERMENTIONED PROPERTIES:—

(1) SUBDIVISION 1 of Lot 11 of the Farm Kranskloof, No. 2031, in the County of Victoria, Province of Natal, in extent 50 acres.

(2) SUBDIVISION 2 of the Farm South Mosks, No. 2408, in the County of Victoria, Province of Natal, in extent 23 acres.

(3) SUBDIVISION 7 of the Farm South Mosks, No. 2409, in the County of Victoria, Province of Natal, in extent 8 acres.

(4) SUBDIVISION C of the Farm South Mosks, No. 2409, in the County of Victoria, Province of Natal, in extent 22 acres.

TERMS: Not less than 10 per cent. of the purchase price in cash, or bank initialled cheques, immediately after the sale. In the event of the purchaser failing to comply with any other conditions of sale, such shall be forfeited by him to be used to defray the expenses of re-selling the property.

Balance of purchase price will be payable against transfer Payment to be secured by Banker's or Building Society guarantee which must be lodged with the Auctioneer within fourteen days of the date of sale.

Subject to conditions to be read out at the sale, and subject to any servitudes or conditions contained in the Title Deeds.

P. J. ROTHON, Auctioneer.

Phone 1, P.O. Box 1, Stanger.

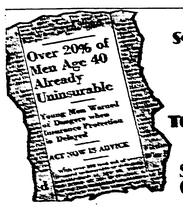

Save wisely **TODAY** – for **TOMORROW** with the **SUN LIFE OF CANADA**

Consult—

J. MAGANLAL

Sun Life of Canada

115a VICTORIA STREET, DURBAN

P.O. Box 1587

PHONES: Bus. 21629, Res. 57728.

Progress of Punjab Education

INDIA MARCHES ON *Pakistan's Progress*

PUNJAB has, since partition, made considerable progress in education. The Government is already spending 46 per cent. of the total budget on education. The number of educational institutions for boys has risen from 3,649 to 4,569 and for girls from 535 to 1,202. The total of high, middle and primary schools which were only 4,482 before has gone up to 5,522.

AT present about 447,296 and 107,797 girls are on the rolls of schools. The spread of education in rural areas has been very considerable now. The number of high schools there has gone up from 45 to 124 and that of students from 16,778 to 70,107.

The Government has set up a Board of Secondary Education to look after and carry out reforms in secondary education. At the time of partition there was a training college for women teachers.

To help those who came from Pakistan and were not in a position to pay for the education of their children, the State Government have given financial help of Rs. 87 lakhs. Thousands of deserted textbooks were also supplied free of charge. Such help could not have been afforded in the ordinary course of things.

EXPERIMENTS IN U.P.

Experiments are being continued in Uttar Pradesh on the value of education more practical and develop self-help and self-reliance among children. For this, the idea of "activity" centres in the basic education of children and standards of craftsmanship are being introduced in many centres in the country. Twenty adult schools at Lakhimpur-Kheri have been started and 41 at Pilibhit they published books, pamphlets and primers for neo-literates. Seven village primary schools have been started in Pratapgarh and junior high schools have one centre in the Shahdol district which runs a large farm producing foodgrains and vegetables. It is entirely manned by staff and

[illegible] would not be much [illegible] to the large amount of money [illegible] that was now being used, for [illegible] and [illegible] of the countries in the Near East.

PAKISTAN DAY

The Government of Pakistan [illegible] to be observed as "Pakistan Day." It has been decided, in consultation with the Government of India, to [illegible] the Pakistan and Indian [illegible] and magnesium chloride into [illegible] the Indian market, of [illegible] and rock salt in India will [illegible] and in addition to [illegible] commodities goods already [illegible] the Pakistan-India Trade Agreement, such a Press Note may be issued by the Government of Pakistan, on July 1, [illegible] the Government of India will [illegible] trade and industry [illegible] above.

The Government of Pakistan has [illegible] loans on [illegible] to the Preliminary Expenses Account [illegible] 1950-51 which was kept open [illegible] year's end for the [illegible] seven crores. The three per cent. loan [illegible] 1966-68 will be [illegible].

The Ministry of Commerce, Pakistan, announced recently that for [illegible] the quantity of [illegible] cotton [illegible] 750,000 bales, exports will be [illegible] to be free of licence to [illegible] countries in the American Account [illegible] Argentina, Japan and Switzerland [illegible] Scandinavian countries [illegible] Kuwait, Aden, Qatar, Muscat, [illegible] Bahrein, Persia, Afghanistan, Iraq, Saudi Arabia, Yemen, Jordan, Lebanon, Syria, Egypt, Libya, Sudan, Ethiopia, Eritrea, Italian Somaliland, Tripolitania, Cyrenaica, Fezzan, Tunisia, Algeria, Morocco, Spanish Morocco, Tangier, Portugal, Spain, Gibraltar, Belgium, Luxembourg, Netherlands, Germany, Austria, Switzerland, Liechtenstein, Italy, Vatican City, San Marino, Monaco, France, Andorra, Great Britain, Northern Ireland, Eire, Iceland, Faroe Islands, Greenland, Denmark, Norway, Sweden, Finland, Poland, Czechoslovakia, Hungary, Rumania, Bulgaria, Albania, Yugoslavia, Greece, Turkey, Cyprus, Canada, Newfoundland, Mexico, Central America, Panama, Colombia, Venezuela, Ecuador, Peru, Brazil, Bolivia, Paraguay, Uruguay, Chile, Australia, New Zealand, Fiji, Malaya, Ceylon, Burma, Indonesia, Philippines, Siam, Indo-China, China, Japan, Korea, Formosa, Hong Kong, Macao, Portuguese India, Portuguese Timor, Netherlands India, Netherlands New Guinea, Portuguese Africa, Belgian Congo, Ruanda-Urundi, Union of South Africa, Southern Rhodesia, Northern Rhodesia, Nyasaland, Bechuanaland, Basutoland, Swaziland, South West Africa, Mozambique, Angola, Liberia, Sierra Leone, Gambia, Gold Coast, Nigeria, Cameroons, French Equatorial Africa, French West Africa, Togoland, Spanish Guinea, Spanish Sahara, Rio de Oro, Ifni, Canary Islands, Madeira, Azores, Cape Verde Islands, Portuguese

GABRIEL'S STUDIO
for
HIGH-CLASS
PHOTOGRAPHS
66 VICTORIA ST.
DURBAN

FOR HIRE
• CHAIRS
• TRESTLES
• SAILS
• BASIN
FOR ALL OCCASIONS
Enquiries:—
MAYVILLE BAZAAR
346 Main Rd., Mayville
Phone 888846

5 doctors agree this plan can break the laxative habit ★

If you take laxatives regularly—here's how to break the habit

1 New York doctors now have discovered a way to break the habit of using laxatives. Their method is based on the principle of regularity.

2 Every night for one week take 2 Carter's Pills. Then every night for 2 weeks, 1 Carter's Pill. Then every other night. Then 2 Carter's Pills twice a week. Then 1 Carter's Pill twice a week. Then stop. Phew! Very doctors proved this plan gives you real relief.

3 Look for Carter's Pills in the famous Little Liver Pill package. Get Carter's Pills today. You'll be pleased.

* An advance by Consumer Research Incorporated

MIDNIGHT COUGHS
Eased quickly by rubbing chest and throat with this pleasant, vapourising ointment. A rub before bedtime almost always eases an attack.
Family size
VICKS VapoRub

NOTICE

Building Workers Industrial Union of South Africa
P.O. Box 1059, Durban

Members are hereby requested to attend the
BRANCH QUARTERLY MEETING
which will be held at the
HINDU TAMIL INSTITUTE
(Cor. Carlisle and Cross Streets, Sydney) on
SATURDAY, 9th SEPT.
at 1 p.m.

Members will be fined the sum of 5/- for not attending this meeting.

AGENDA:
1. Minutes, 2. Correspondence, 3. Finance, 4. Reports, 5. Ballot Papers, 6. Elections, 7. General.

A. K. FAREED,
Secretary.

Classified Advts.

GENERAL handy workman of sober habits and willing to live on farm; married; able to drive lorry and do repairs. State wages and copies of testimonials.—Full particulars: "Handy," c/o The Leader P.O. Box 362, Maritzburg.

TRUCK FOR SALE

G.M.C. Stake Float Van, 1947 model; 6 cyl. cylinder, 2 ton; in very good condition. Just serviced and tested. What offers? Write: 138 Commercial Road, Durban, or phone 26671.

WANTED, TO BUY

SCOUNDRAND Harmonium. Write 57 Seagrove, 138 Umgeni Road, Durban.

FERTILIZER

For Cane and Vegetables and Better Crops use "Stabicil," Pure Organic Fertilising Material. We also supply Crude and Milled Manures.

PRIOR
32 Helmsdale Rd., Rossburgh, Durban.

For Everything
Photographic
Visit . . . Mayville Photographic Studio
340 Jan Smuts Highway
Mayville

Properties Urgently Wanted

We have several buyers for Properties in Indian and European areas.

Apply:—
R. RAJKUMAR & Co.
323 PINE STREET
DURBAN
Phone 27814 P.O. Box 2548

Midlands District Indian Schools Football Association

GRAND FIVE-A-SIDE TOURNAMENT

will be held at the
Indian Sports Ground,
Pietermaritzburg, on
SUN., 24th Sept., 1950,
commencing at 8.30 a.m.
Open to all Primary Schools in Natal.
Entries limited to 8 Teams per School.
ENTRANCE FEE, 2/6 per Team.
Entries close with the Secretary, Raipra & Maharaj School, c/o 521 Loop Street, Pietermaritzburg, on Thursday, 21st Sept., 1950, at 5 p.m.
No late entries will be accepted.
WATCH HAND BILLS FOR FURTHER PARTICULARS.
Parents and Friends invited to attend.
I. REARDAW, President.
A. P. JEAGROOK, Hon. Sec.

Appreciation

Mr. and Mrs. R. Drumal Singh, of 299 Bellair Road, Mayville, and Mr. and Mrs. K. Ramsoon Maharaj and Mr. R. Bandoo Singh, of 32 Kinsley Road, Mayville, sincerely thank all friends and relatives for their kind presence, messages of condolence and floral tributes received in connection with the passing away of their sons and daughter, respectively. Special thanks to Dr. and Mrs. L. Cook and Mrs. E. Endicott.

The officials and members of the Mashaithia Social Club, Maritzburg, wish to thank all congoted members, executives and individuals who helped to make the 1950 Indian Aid to Work conference a huge success. Special thanks to the Durban Social Club, Durban and the Tongaat Social Club, Tongaat and Natalia as their names were mentioned in the Roll Call at the show. Many thanks to Messrs. V. P. Valler & sons for the display of toys and to all donors of prizes.

In Memoriam

REUSEN.—In loving memory of my dear mother, Ellen Elizabeth, who passed away on September 11, 1949.
Not just today, but everyday,
Memories come and memories go,
But often you said we'd miss you,
You would be proved so true.
Ever remembered by Eugene, Dijah and children, 326 Lonsmarket St., Maritzburg.

PAULin loving memory of my dear mother, Ellen Elizabeth, who passed away on September 11, 1949.
Not just today, but everyday,
Memories come and memories go,
How often you said we'd miss you,
You would be proved so true.
Ever remembered by Eugene, Dijah and children, 326 Lonsmarket St., Maritzburg.

R. GUNGAPRASADH (R. G. Prasadh).—In loving memory of our dear father, Gungaprasadh, late of 12 Nolver Road, Mayville, who passed away on September 9, 1946.
His kindness and deeds are still in our hearts,
Better than all the lessons that we have got,
His absence from us and friends
Makes us all weary, and think
His company and activities are for
The benefit of which makes us glad.
Ever remembered by his parents, brothers, sisters and relatives.—12 Nolver Road, Mayville, Durban.

ELLARY, V.—In loving memory of my beloved father, C. Ellary (late of Cane Road Station), who passed away 2nd September, 1946 (forty-three days ago).
Only a grave, but it still weed care
Where a father we loved is sleeping there.
Years may go and time may fly,
Every leaf may fade and die,
Every flower may pass us,
But dear father, we will never
Ever remembered by his loving wife A. Ellary (and family, P.O. Box 21, Dassenkoorn.

NAIDOO: In sacred memory of our dear dad and husband, S. N. Naidoo, who passed away on September 9, 1948.
In a distant land, without a friend in sight
Halfway home, upon a lonely lane
You say to pain
It caused no bitter grief, both day and night,
Long seemed we lived in hope and prayed in vain.
Dad, you have been sadly missed
We have your dad and your share
Of love is very closed now,
And each year in his care,
You took us not the last farewell,
You said goodbye to none,
Your spirit flew before we knew
Your task on earth was done
Many a lonely heartache many a silent tear,
Dad, you were taken from us, you're all ways near
Your loving voice keeps whispering
Loved ones be brave and true,
At the end of the road there's consolation,
I'll be watching and waiting for you.
Always remembered by his loving children and wife, Athelamma Naidoo.

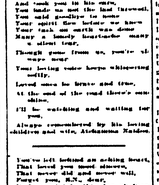

PILLAY: In loving memory of my dear father, Mr. Moorgasen Pillay, who passed away on September 9, 1947.
Sleep well and remember,
Of those we held so dear,
Memory is the only thing
We have left of you.
By night and all who have your
Dear father, kind and true in heart,
Father! How sad from you to part,
The one who knows your needed you
Was God alone, and He knew best,
He called you away to rest.
Sadly missed and long remembered by your heart broken children, Kanagie and grandchildren, Sathie, Sathie, Pragie and Sathie, 30 Pine Street, Rossburgh.

THANKS

The family of the late E. N. Naicker sincerely thank all relatives and friends for their kind expressions of sympathy in their sad and floral tributes sent during their recent and sudden bereavement, Dalmenial Nair.

Mrs. Jeeran Arora and family, of Glencoe, Natal, wish to sincerely thank all relatives and friends for their kind assistance, floral tributes and expressions of sympathy in their sad bereavement.

Mrs. Kalliyan Chetty and family of the late Baba Kalliyan Singh of Pietermaritzburg, wish to thank all their friends and relatives for the kind assistance, floral tributes and beautiful floral tributes sent during their recent and lamentable bereavement and for attendance to the funeral.

The family of the late Mrs. Ratnam Pather, of 11 First Street, Cato Manor, wish to thank all friends and relatives for their kind expressions of sympathy and the beautiful floral tributes sent during their sad bereavement.

Mr. and Mrs. R. Kambeen thank all friends and relatives for their kind assistance, floral tributes and expressions of sympathy in their sad bereavement.

The family of the late Mr. V. Govender, of 11 First Street, Cato Manor, wish to thank all friends and relatives for their kind assistance, floral tributes and expressions of sympathy in their sad bereavement.

The family of the late Mr. V. Govender, of 11 First Street, Cato Manor, wish to thank all friends and relatives for their kind assistance, floral tributes and expressions of sympathy in their sad bereavement.

The Leader
421 Pine Street, Durban.
P.O. Box 362, Pietermaritzburg.
SATURDAY, SEPT. 9, 1950.

INDIA'S CASE

WE publish elsewhere a Statement of Complaint lodged by India with the United Nations on the treatment of Indian residents in the Union. The Government of India, as it will be seen from the nature of the complaint, has taken great pains in preparing and presenting their case.

The General Assembly of the United Nations passed a resolution on May 14, 1949, inviting the Governments of India and Pakistan and the Union of South Africa to enter into discussion at a round table conference, taking into consideration the purposes and principles of the Charter of the United Nations and the Declaration of Human Rights.

Negotiations thereafter took place resulting in the holding of preliminary talks in Capetown in February this year at the special invitation of the Union The result of those talks led to an agreement to hold a round table conference at Cape and venue to be decided upon. The agreement arrived at was endorsed by Indians as a whole in the Union. It also received the full support of India and Pakistan and the indications were that all the parties to the agreement were trying to create an atmosphere of goodwill towards each other, thus paving the way for a final settlement of the Indian question, once and for all, if that was possible.

The introduction into the Union Parliament immediately after the Capetown talks of the Group Areas Bill came as a surprise not only to Indians in South Africa but to India and Pakistan. Nobody had knowledge of the impending blow excepting Dr. Malan's Government. Even Pakistan agreed to remove the trade ban on South Africa in order to create auspicious circumstances and enlisted their sympathy and support for the supply of coal.

On the face of it the Group Areas Act was not entering the application, affecting groups of all races. But its implications is well known and observant reader would see the shrewdness of its draftsmanship and the subtle form of conscription. Read with the Joint Report of the Departmental Committee, there was no getting away from the fact that the operation of the Act was mainly aimed at the Indians in such manner was "repatriation" and, failing which, some policy segregation with heaviest possible penalties. After having agreed to a round table conference, to have a situation of this kind without showing one's resentment would be a betrayal of duty to which India feared itself. India had no option but to withdraw from the conference Pakistan also expressed resentment but with a view not to prejudice matters went to the extent of asking the Union to defer the operation of the Act until a conference was held. This the Union Government refused. According to the latest message from India it has been stated authoritatively but not officially that Pakistan did not intend to follow the example of the Indian Republic in withdrawing from the table conference originally planned by South Africa, Indian and Pakistan to examine the question of the treatment of Indians in the Union. This, if true, would be a surprise to Indians in the country. It speaks very well for India and Pakistan to have acted in a statesmanlike manner in settling the basis upon which they had agreed to hold a conference.

But later events showed that the Nationalist Government "bought agreement to hold a round table conference" of legislation which had already sealed the fate of Indian community leaving no room for the question of repatriation to be discussed, if a conference was held. It was apparent that no one and dignity demand action on the part of India and Pakistan.

There can be no two views about the matter. Internally, India and Pakistan may have differences which are outwardly reputable but a party cannot and should not accept political advantages from those their own and foreign countries cannot speak for Indian and Pakistan cannot speak for Pakistan nor can they be parties to any discriminatory acts. If Pakistan is not acting in unison with India in conference without India, we must hold to say that we responsible

(Continued from page 1)

on the part of the Union Government to have proceeded with the Group Areas Act after the preliminary talks held in February this year. The Union Government's actions have compelled India to raise the matter again in the General Assembly of the United Nations which meets in Lake Success this month.

Expiration

"The Group Areas Act is not only one of the most farreaching measures ever introduced by the Government of Dr. Malan since their assumption of office in 1948, but the instructions issued will be used by the authorities to enforce their final solution pertaining the Indian problem in this country as set forth in the report of the Inter-Departmental Committee which gave birth to this Act.

"Under the Group Areas Act already on the Statute Book, the threatened removal of Indian traders from their present premises, the uneconomic purposes for which they are useful purposes at their present premises, that in the case of the Indian people of the Transvaal.

"If the Group Areas Act is to be put into operation during the present time, this will be in any way due to any assurance on the part of the Union Government. The delay is due to certain legal difficulties but not to any change in the attitude of the Government, nor the different people who have been responsible for the big propaganda in this country, public, the statements

INDIA'S COMPLAINT AGAINST S. AFRICA

(Continued from page 1)

and of so, where and when." This complaint, became the Union Government have, on more than one occasion, attempted to make out that the subsequent Preliminary Discussions at Cape Town, in February, 1950, had been the only possible outcome of informal contacts established between Pandit Jawahar Lal Nehru and Dr Malan in London and other contacts established at the Conference. Even during the Preliminary Discussions at Cape Town the South African delegation tried to make out that South Africa was not entering into any conference on the question but that they were only discussing the "basically unworkable approach" and asked for a suitable date for the preliminary discussions between the last week of October and the third week of November, 1949. They further suggested that the purpose of these discussions would be somewhat if economic sanctions against South Africa were "seriously withdrawn."

The Government of India had, as already stated, reported that the introduction of the Asiatic Land Tenure (Amendment) Act, 1949 to the United Nations. They were informed that in addition to the provisions of the Act, several other legislation were being heaped on the Indian community, while this correspondence on a possible Round Table Conference or preliminary discussions leading to a conference were in progress. In their telegram dated September 22, they, accordingly, detailed all these measures and said that all these were "acts calculated to create a propitious atmosphere for the discussions" envisaged in the United Nations Assembly resolution of the 14th May, 1949, a resolution which the Indian Government had accepted. The Union Government would "speak for itself" in regard to occupation laws, but for practical purposes it was "bound by the Asiatic Land Tenure (Amendment) Act, 1946. The Act of 1946 had not imposed any new restrictions in regard to occupation of any land or property owned by Indians. But its implications as a whole and observant reader would see the shrewdness of its draftsmanship and the subtle form of conscription. Read with the Joint Report of the Departmental Committee, there was no getting away from the fact that the operation of the Act was mainly aimed at the Indians in such manner was "repatriation" and, failing which, some policy segregation with heaviest possible penalties. After having agreed to a round table conference, to have a situation of this kind without showing one's resentment would be a betrayal of duty to which India feared itself. India had no option but to withdraw from the conference Pakistan also expressed resentment but with a view not to prejudice matters went to the extent of asking the Union to defer the operation of the Act until a conference was held. This the Union Government refused. According to the latest message from India it has been stated authoritatively but not officially that Pakistan did not intend to follow the example of the Indian Republic in withdrawing from the table conference originally planned by South Africa, Indian and Pakistan to examine the question of the treatment of Indians in the Union. This, if true, would be a surprise to Indians in the country. It speaks very well for India and Pakistan to have acted in a statesmanlike manner in settling the basis upon which they had agreed to hold a conference.

But later events showed that the Nationalist Government "bought agreement to hold a round table conference" of legislation which had already sealed the fate of Indian community leaving no room for the question of repatriation to be discussed, if a conference was held. It was apparent that no one and dignity demand action on the part of India and Pakistan.

There can be no two views about the matter. Internally, India and Pakistan may have differences which are outwardly reputable but a party cannot and should not accept political advantages from those their own and foreign countries cannot speak for Indian and Pakistan cannot speak for Pakistan nor can they be parties to any discriminatory acts. If Pakistan is not acting in unison with India in conference without India, we must hold to say that we responsible

Letter to Pakistan

Before making this initial approach to the Government of the Union of South Africa in pursuance of the Resolution of May 14, 1949, the Government of India had, on June 13, sent a letter to the Government of Pakistan stating that a Round Table Conference be held in terms of the resolution of the United Nations General Assembly, and indicating that the Government of India have kept them fully posted of developments, from time to time.

In the meantime, however, both the Union Government and the Government of India had gone on to introduce further alterations in their respective legislation of 1946, which had been the cause of the breach of friendly relations between the two countries. On June 30, 1949, the Government of India had passed, the Union Parliament had enacted the Asiatic Land Tenure (Amendment) Act, 1949, which in 1946 had not imposed any new restrictions in regard to occupation of any land or property owned by Indians. But its implications as a whole and observant reader would see the shrewdness of its draftsmanship and the subtle form of conscription. Read with the Joint Report of the Departmental Committee, there was no getting away from the fact that the operation of the Act was mainly aimed at the Indians in such manner was "repatriation" and, failing which, some policy segregation with heaviest possible penalties. After having agreed to a round table conference, to have a situation of this kind without showing one's resentment would be a betrayal of duty to which India feared itself. India had no option but to withdraw from the conference Pakistan also expressed resentment but with a view not to prejudice matters went to the extent of asking the Union to defer the operation of the Act until a conference was held. This the Union Government refused. According to the latest message from India it has been stated authoritatively but not officially that Pakistan did not intend to follow the example of the Indian Republic in withdrawing from the table conference originally planned by South Africa, Indian and Pakistan to examine the question of the treatment of Indians in the Union. This, if true, would be a surprise to Indians in the country. It speaks very well for India and Pakistan to have acted in a statesmanlike manner in settling the basis upon which they had agreed to hold a conference.

But later events showed that the Nationalist Government "bought agreement to hold a round table conference" of legislation which had already sealed the fate of Indian community leaving no room for the question of repatriation to be discussed, if a conference was held. It was apparent that no one and dignity demand action on the part of India and Pakistan.

There can be no two views about the matter. Internally, India and Pakistan may have differences which are outwardly reputable but a party cannot and should not accept political advantages from those their own and foreign countries cannot speak for Indian and Pakistan cannot speak for Pakistan nor can they be parties to any discriminatory acts. If Pakistan is not acting in unison with India in conference without India, we must hold to say that we responsible

Acceptable Basis

As a reaction to this the Union Government replied that it was not averse to a discussion of "the whole question" with the Government of India and Pakistan, subject to certain conditions.

With a view to finding a "mutually acceptable basis" the Union Government emphasised

(a) "that they have always taken up the stand that the so called Indian question in South Africa is entirely a domestic matter and that unless reasonable prospect is opened for solution satisfactory to South Africa herself, such a discussion must be regarded as interference in the domestic affairs of an independent country." On this "principle" the Union Government could "countenance no compromise."

(b) Regarding the Charter of the United Nations and the Declaration of Human Rights they maintained that these could "in no way be accepted as a fetter mining factor in any treatment of the subject under discussion" and suggested that preparatory talks might take place in South Africa for the drafting of the basis for discussion and agenda. "Should the reaction of the Government of India and Pakistan disclose a sufficient ground" between them and the Union Government.

International Significance

The Government of India in their telegram dated July 21, while agreeing to the preliminary negotiations being held in South Africa, reassured the Government of the Union of South Africa that they "recognise that India can no more interfere in the domestic affairs of South Africa than the Union Government can in the affairs of India." They hoped, however, that the Union Government would "appreciate that the Indian problem in South Africa has to be viewed as one in which Governments of South Africa and India are both interested and that, because of its racial implications, it also has an international significance."

The Pakistan Government also replied that they were agreeable to the Preliminary negotiations suggested by the Union Government.

The Union Government's reply to this was not received till September 14. They refer to their previous telegram of July 22 as representing their "basically unworkable approach" and asked for a suitable date for the preliminary discussions between the last week of October and the third week of November, 1949. They further suggested that the purpose of these discussions would be somewhat if economic sanctions against South Africa were "seriously withdrawn."

The Government of India had, as already stated, reported the introduction of the Asiatic Land Tenure (Amendment) Act, 1949 to the United Nations. They were informed that in addition to the provisions of the Act, several other legislation were being heaped on the Indian community, while this correspondence on a possible Round Table Conference or preliminary discussions leading to a conference were in progress. In their telegram dated September 22, they, accordingly, detailed all these measures and said that all these were "acts calculated to create a propitious atmosphere for the discussions" envisaged in the United Nations Assembly resolution of the 14th May, 1949, a resolution which the Indian Government had accepted. The Union Government would "speak for itself" in regard to occupation laws, but for practical purposes it was "bound by the Asiatic Land Tenure (Amendment) Act, 1946. The Act of 1946 had not imposed any new restrictions in regard to occupation of any land or property owned by Indians. But its implications as a whole and observant reader would see the shrewdness of its draftsmanship and the subtle form of conscription. Read with the Joint Report of the Departmental Committee, there was no getting away from the fact that the operation of the Act was mainly aimed at the Indians in such manner was "repatriation" and, failing which, some policy segregation with heaviest possible penalties. After having agreed to a round table conference, to have a situation of this kind without showing one's resentment would be a betrayal of duty to which India feared itself. India had no option but to withdraw from the conference Pakistan also expressed resentment but with a view not to prejudice matters went to the extent of asking the Union to defer the operation of the Act until a conference was held. This the Union Government refused. According to the latest message from India it has been stated authoritatively but not officially that Pakistan did not intend to follow the example of the Indian Republic in withdrawing from the table conference originally planned by South Africa, Indian and Pakistan to examine the question of the treatment of Indians in the Union. This, if true, would be a surprise to Indians in the country. It speaks very well for India and Pakistan to have acted in a statesmanlike manner in settling the basis upon which they had agreed to hold a conference.

But later events showed that the Nationalist Government "bought agreement to hold a round table conference" of legislation which had already sealed the fate of Indian community leaving no room for the question of repatriation to be discussed, if a conference was held. It was apparent that no one and dignity demand action on the part of India and Pakistan.

There can be no two views about the matter. Internally, India and Pakistan may have differences which are outwardly reputable but a party cannot and should not accept political advantages from those their own and foreign countries cannot speak for Indian and Pakistan cannot speak for Pakistan nor can they be parties to any discriminatory acts. If Pakistan is not acting in unison with India in conference without India, we must hold to say that we responsible

The World's Greatest
SKIN REMEDY

Soothes, Purifies, Heals—
Renowned for over 50 years

Zam-Buk purely herbal ointment is known the world over as the most successful treatment and quick antiseptic for cuts, burns, bruises and abscesses. The refined herbal oils in Zam-Buk are easily absorbed by the pores. They cleanse damaged or septic skin, remove all traces of smarting poisons or poison, and quickly banish pain, inflammation, and swelling. Unpleasant discharge is dried up, and the skin is healed quickly and perfectly. Zam-Buk is excellent for treatment of all skin injuries from spots pimples and rashes to the more serious of eczema, ringworm, and festered wounds. Try Zam-Buk, too, for relieving tired aching feet.

Zam-Buk
Healing and Antiseptic OINTMENT

PILES SUFFERERS — Zam-Buk Ointment is equally as effective for piles as for other skin troubles. Sufferers are advised to try it.

S.A.I.C. CONFERENCE

DR. MALAN should learn a lesson from the fate of Hitler that the days of racial arrogance are over beyond recall," says a cable addressed to the South African Indian Congress by the Pakistan Muslim League. The message from Karachi, signed by Mr. Mohamed Yusuf Khaitak, General Secretary of the Pakistan Muslim League, is one of the many messages received from all parts of the world addressed to the Conference of the South African Indian Congress which meets in Johannesburg on September 15, 16 and 17.

AFTER wishing the S.A.I.C. Conference every success the message adds: "The Pakistan Muslim League has always championed the rights of all colored and downtrodden people. The Muslim League believes in equality of rights for all people irrespective of distinction of colour, race or creed."

The Governor of Bombay, Raja Maharaj Singh in his message to the Conference says: "All India supports you in your stand against racial discrimination. I wish all success to your Conference".

The World Federation of Trade Unions in a cable from Paris signed by Mom. L. Saillant, its General Secretary wrends greets the conference and adds: "We hope that the struggle against racial discrimination in South Africa and the whole world will be victorious."

The Women's International Democratic Federation also in a message from Warsaw says: "In the name of 21 million women of 40 countries we extend our warmest greetings to the Indian people in South Africa who, along with all the oppressed South African people are courageously fighting for human rights, justice freedom and peace.

"We women and mothers who suffered from war destruction, from racial hatred instigated by fascist war mongers which cost the lives of more than 30 million South Africa and children, we raise our voices against the new barbarous measures of racial discrimination taken in South Africa."

From Great Britain

The Indian League of Great Britain in its message says: "From overwhelming majority of the people of this country and the world are profoundly shocked at Malan policy of apartheid and will give you every support in your efforts."

Talks by Cape Town

At the very outset, as already stated, Dr Dongea, the Minister of the Interior of the Union Government, who was the Leader of the South African Delegation, tried to make out that the preliminary discussions were not being held because of any resolution of the United Nations but had been made possible solely as a result of persistent contacts established between Pandit Jawaharlal Nehru and Dr. Malan in London and similar other conferences. The scope of the discussions, Dr. Dongea said, was limited by the correspondence exchanged between the three Governments in which, as we have seen, the Union Government had stressed the domestic nature of the Indian problem" and the Union Government reported "a solution satisfactory to South Africa herself, with the cooperation of an outside Government or Governments." According to the Leader of the South African Delegation, the objective of both the previous Conference, in 1927 and 1932 had been only one, namely, the repatriation of the Indian population in South Africa and the Cape Town discussions should take up the threads of these two earlier Conference and seek a solution of the problem.

The Leader of the Indian Delegation, Pandit Hriday Nath Kunzru, emphatically contended that India was entering the discussions solely because of the United Nations Resolution, as was obvious from Government of India's telegram of July 1, 1949, and not as a result of the meeting of Prime Ministers of India and South Africa that the matter was limited by the correspondence exchanged between the three Governments in which, as we have seen, the Union Government had stressed the domestic nature of the Indian problem" and that India reported "a solution satisfactory to South Africa herself, with the cooperation of an outside Government or Governments." According to the Leader of the South African Delegation, the objective of both the previous Conference, in 1927 and 1932 had been only one, namely, the repatriation of the Indian population in South Africa and the Cape Town discussions should take up the threads of these two earlier Conference and seek a solution of the problem.

The Leader of the Indian Delegation, Pandit Hriday Nath Kunzru, emphatically contended that India was entering the discussions solely because of the United Nations Resolution, as was obvious from Government of India's telegram of July 1, 1949, and not as a result of the meeting of Prime Ministers of India and South Africa that the matter was limited by the correspondence exchanged between the three Governments in which, as we have seen, the Union Government had stressed the domestic nature of the Indian problem" and that India reported "a solution satisfactory to South Africa herself, with the cooperation of an outside Government or Governments." According to the Leader of the South African Delegation, the objective of both the previous Conference, in 1927 and 1932 had been only one, namely, the repatriation of the Indian population in South Africa and the Cape

(Continued on page 9)

FLASH ! !

BASSA'S SPECIAL OFFER
Wonder Bargains
AT WONDER PRICES
● Buy our Bargains and always remain happy.
● See our Windows and satisfy yourselves.
● And rush for the Wonderful Bargains.

BUY NOW
Before it's too late.
36in. **FLORAL SILK**
For Dresses and Sarees.
In many designs
YARD **2/9**

BARGAIN Dress Net Given away. 11d. YARD
Brocaded SILK 2/- YARD
45in. Genuine Fine GEORGETTE In 20 colours. LOW COST 4/6 YARD
48in. DRESS and SARRIE Material WONDER BARGAIN White, Blue, Lemon 1/9 YARD
44in. Double Border Floral CREPE DE CHINE Wonder Price 4/11 YARD
Japanese FUGI SILK 7 colours. A REAL BARGAIN 3/2 YARD
45in. FLORAL SILK NINON SARRIE BORDER DESIGNS Limited quantity YARD 4/11
BOYS' GREY WORSTED SUITS Sizes 2 to 9. Fully lined ... WHITE 39/-
MEN'S GREY STRIPE WORSTED TROUSERS Genuine Bargain PAIR 25/-
MEN'S STRIPED SHIRTS ANYTIME BARGAIN. Worth 30/- ... EACH 13/6
45in. CHECK GINGHAM Special Offer ... YARD 2/6

EVERY SEPTEMBER DAY IS A BARGAIN DAY
—BASSA'S—
Grocers, Drapers and Outfitters
Note Our Only Address—
153 GREY ST., DURBAN
Next to Grey Street Mosque.
PHONE 20800 PHONE 20800

Dismissal Issue: Court Order Of Restraint

DURBAN, Wednesday

AN interim interdict restraining the Durban City Council from dismissing 226 Indian workers who were absent from work on June 26, was granted by Mr. Justice Broome in Durban this morning.

An urgent application for the interdict was made after the Minister of Labour, Mr. T. H. Schoeman, had rubbed the request of the Durban Indian Municipal Employees' Society for two months more breathing space in the dispute with the City Council over the dismissal of these workers.

Mr. Justice Broome granted the interdict pending an appeal to the Supreme Court against the Minister's decision.

The application was moved by Senator E. H. Browne on behalf of the Indians after a communication was received from the Town Clerk that at the Minutes had refused to appoint the conciliation boards, he was bound under the Council's resolution to dismiss them forthwith.

The Indians concerned are the 147 general labourers in the parks and garden cemeteries, six, who last week were granted a temporary interdict restraining the Council from dismissing them pending the Minister's decision and 194 workers in the sanitation and water services.

The interdict granted in respect of the 142 Indians fell away on the Minister's refusal.

In the case of the 194 Indians, the Town Clerk had previously informed their employers that they would not be dismissed while the Minister was considering their applications for a conciliation board.

According to the papers submitted to the Judge, the case of the 194 Indians engaged on essential services will have to go to compulsory arbitration if there appeal is successful and the conciliation board fails to settle the dispute.—Cops.

HALL BY BOOKING

MARITZBURG.—Because of the fact that bodies which wish to use either the main hall, library or annexe of the Hindu Young Men's Association, for the purpose of holding meetings fail or neglect to notify in advance the Secretaries of the Association, a good deal of inconvenience is being caused.

Some Societies without giving previous notification set down their meetings at the premises of the Association, and find that accommodation had been booked, they could not hold their meetings. This leads to confusion and unpleasantness.

A definite rule will be followed that where accommodation has not been booked by arrangement with the Secretaries, no meeting will be allowed to take place.

HINDU POOJA

MARITZBURG.—A notable event in the Hindu calendar is a pooja called the Vara Lakshmi Vratham. This event falls on Friday, September 15. It will be observed by every Hindu household, especially in Tamil orbonds, where the history of the Pooja is explained to people, and at the conclusion of the event confectionery is distributed to children.

The pooja will be performed at the Hindu Tamil Sangam premises. Free Tamil School, Harrisberg on September 15, commencing at 2 p.m. Mrs. S. R. Naidoo, president of the S.T.C. will speak in Tamil on the significance of the event.

The lucky numbers and colours to apply on the Turf on September 9 are: 1, 4, 6 or 10, 13, 16. Colours: Orange, Cream.

MESSAGE OF THE STARS

THE Wheel of Fortune for the period September 9 to 15 for people born under the twelve Zodiac signs are as follows:—

Aries (March 21 to April 20): Good, 12, 14; bad, 9, 13.

Taurus (April 21 to May 22): Good, 13, 15; bad, 10, 14.

Gemini (May 23 to June 21): Good, 10, 14; bad, 9, 12, 15.

Cancer (June 22 to July 22): Good, 9, 14; bad, 12, 15.

Leo (July 23 to August 22): Good, 9, 14; bad, 12, 15.

Virgo (August 23 to Sept. 22): Good, 10, 14; bad, 9, 12 15.

Libra (Sept. 23 to Oct. 22): Good, 13, 15; bad, 10, 14.

Scorpio (Oct. 23 to Nov. 21): Good, 12, 14; bad, 9, 13.

Sagittarius (Nov. 22 to Dec. 22): Good, 14, 15; bad, 10, 13.

Capricorn (Dec. 23 to Jan. 20): Good, 10, 14; bad, 9, 12, 15.

Aquarius (Jan. 21 to Feb. 19): Good, 9 11. 15; bad, 10, 13.

Pisces (Feb. 20 to March 20): Good 14, 15; bad, 10, 13.

Daily Guide

SATURDAY, September 9: A good day for art in all forms, but adverse for short and mechanical activities. Guard against accidents, quarrels and disputes and use tact and discretion.

SUNDAY, 10: Adverse for financial transactions; good for love, pleasure and entertainment. Do not offend elders and superiors.

MONDAY, 11: Good for absorbing everything wisdom, occult lore; the unconventional and for commanding future plans.

TUESDAY, 12: An important day for the world and individual. Good for business, travel, change, remedial treatment and official business. There will be a Total Eclipse of the Sun, visible over Siberia, North Pole, Kamchatka, Alaska, Manchuria and the North Pacific Ocean.

WEDNESDAY, 13: Stick to prearranged plans. Be careful with electrical work. An unfavourable day more or less throughout.

THURSDAY, 14: Good for social affairs, new contacts and art in all forms. Avoid financial risks.

FRIDAY, 15: Favourable for investments, new business ventures, buying and selling.

Good days to plant are: seasonal crops, fruit, flowers on ground are from September 15 to 17 and 18 to 21.

Changeable weather is indicated about September 8 to 9, and 16 to 19.

(Continued in Column 2)

The Place Of The Library In Cultural Progress

Another Year Of Progress And Usefulness

THE secretary, Mr. S. J. Sanders, in presenting the 29th annual report of the activities of the Mr. A. Candhi Library and Parsee Rustomjee Hall Committee for the year ended August 31, 1950, said that he was happy to record another year of progress and usefulness.

"The year has not been without its new and additional problems," he said, "but this institution has continued to meet the needs of the reading public. I am glad to say that there has been an increase in the attendance figures for the year contained in this report, in spite of the growing sense of restlessness in the life of the community brought about very largely by a sense of frustration and uncertainty due to the enactment of the Group Areas Bill and other oppressive legislation aimed mainly to thwart all progress and destroy any sense of security which we, if only in part, have been enjoying in the past in this country.

"None can dare prophesy what the future is going to hold for us in this land of our adoption and birth. Dark clouds continue to threaten and all hopes of things improving are fast disappearing.

"In spite of these and other disturbing factors we have been able to carry on and many have used this library of ours for books to read, and others to scan the daily newspapers," he said.

The attendances of the public at the library for the year under review was 47,949, as an average of 131 per day, which shows an increase of 9,622 on that of the previous year.

"We once again appeal to members of our schools and parents to stress on the children and schollars the advantages and usefulness of this library, where books on various subjects can be had to read.

"It is gratifying to note that members of other communities are also welcomed at this library and I am pleased to report that ten Europeans, 148 Coloureds and 271 Africans have taken advantage of the library during the year," he added.

Daily Guide

SATURDAY, September 9: A good day for art in all forms, but adverse for short and mechanical activities. Guard against accidents, quarrels and disputes and use tact and discretion.

SUNDAY, 10: Adverse for financial transactions; good for love, pleasure and entertainment. Do not offend elders and superiors.

MONDAY, 11: Good for absorbing everything wisdom, occult lore; the unconventional and for commanding future plans.

TUESDAY, 12: An important day for the world and individual. Good for business, travel, change, remedial treatment and official business. There will be a Total Eclipse of the Sun, visible over Siberia, North Pole, Kamchatka, Alaska, Manchuria and the North Pacific Ocean.

WEDNESDAY, 13: Stick to prearranged plans. Be careful with electrical work. An unfavourable day more or less throughout.

THURSDAY, 14: Good for social affairs, new contacts and art in all forms. Avoid financial risks.

FRIDAY, 15: Favourable for investments, new business ventures, buying and selling.

Good days to plant are: seasonal crops, fruit, flowers on ground are from September 15 to 17 and 18 to 21.

Changeable weather is indicated about September 8 to 9, and 16 to 19.

(Continued in Column 2)

Soft, smooth skin can be yours... NOW

Here is a cream that was specially made to give skin a smooth softness, to stop hard dryness. It is Pond's Vanishing Cream, the cream that lovely ladies all over the world use.

A little of this delicate cream rubbed on the face brings softness and smoothness quickly. You'll be thrilled the way your skin feels after just one treatment.

Get a jar today—it's the one with the big V on the label. Use it regularly and see how beautiful your skin becomes! Only 1/6

NEV 5

TAKE ADVANTAGE of

OUR LAY-BY SYSTEM and reserve

DRESS AND SARRIE MATERIALS, SARRIES BORDERS, JEWELLERY AND SHOES for Men, Women and Children for the DEEPAWALI FESTIVITIES

● VISIT OUR BABYWEAR COUNTER ●

Choose your DEEPAWALI PRESENTATIONS from our large stocks

● SPECIAL DISCOUNT ALLOWED ON SHOES

Large Range of ODDMENT SHOES to be Cleared at Far Below Cost Price.

DURBAN DRAPERS (PTY.) LTD.
474 West Street, Durban
PHONE 46086

INDIA'S COMPLAINT

(Continued from page 7)

...ter, when the three delegates settled down to drawing up the final agenda for the Round Table Conference, South Africa raised the "reduction of the Indian population in South Africa" as the item to be discussed on behalf Indian and Pakistan, the other hand, jointly proposed the following as their item the Round Table Conference:

"Treatment of Political, Social and Economic disabilities of South African Nationals of Indo-Pakistan origin and the provision of facilities for their free and complete assimilation into the Indian community.

"It is necessary to state briefly what discussion the Leader of the Indian Delegation had had with the Leader of the South Africa Delegation outside the official talks. On February 6, before the third meeting of the preliminary talks in Cape Town, the Honourable Minister of the Interior and Union Government expressed a desire to see Pandit Kunzru in his office. In this personal discussion Dr. Donges reiterated the arguments he advanced by him in his opening speech. Pandit Kunzru explained India's point of view, which had already been stated in the second day's meeting. Dr. Donges intervened, said that the non-homogeneous population of South Africa created many difficult problems which India did not appear to appreciate and stated frankly that the Union Government felt that they could not give political, social and economic rights to the Indians in South Africa, for fear that the Native population would forcibly claim the same rights for themselves. He also asserted that Indians who were different by race and religion could not assimilate the European Civilization in South Africa. Pandit Kunzru, in refuting a number of these issues, maintained that civilization had nothing to do with race and religion and that Indians could follow "the Western ways of life," referred to in the Cape Town Agreement of 1927 without any difficulty. Dr. Donges, however, insisted that according to those agreed was the only solution of the racial problem and that would place all the races on the same footing and remove the stigma of inferiority that the Asiatic Land Tenure Act placed on the Indian community. Pandit Kunzru understood from this that the Union Government probably intended removing discrimination against any community by introducing the same conditions for all there. The India Delegation had no impression, as a result of this talk, that any legislative measure like the Group Areas Bill was intended to be introduced in South Africa before the Round Table Conference. Beyond what has been stated above there was no mention of any intended legislation, whatsoever, during the Indian Delegation's stay in Cape Town.

Anti-Indian Measures

Even before the preliminary talks the Union Government had been resorting to anti-Indian measures in South Africa. After these talks, contrary to expectations, stern action against Indians holding property in the Transvaal in technical violation of certain discriminatory laws, was, if anything, intensified. Information reached the Government of India that the Government of Union of South Africa was tightening up the enforcement of the Asiatic Land Tenure and Indian Representation Act of 1946 and were vigorously enforcing provisions in other matters by various executive measures. Reports that stringent and far-reaching legislation on the lines of that interpreted would be introduced in the next Parliament were also received from South Africa. The Government of India, therefore, requested them to join in a representation to the Union Government to withhold such measures pending the Round Table Conference.

On receiving reports that the Group Areas Bill was to be introduced in the Union Parliament in the middle of April, the Government of India's High Commissioner's office presented an Aide Memoire to the Department of External affairs in Cape Town on April 5. This drew attention to precautions considered necessary of "illegal" ownership and occupation, avoiding contravention and "vitiating the results of preliminary to the Round Table Conference." The Government of India, requested the Union Government to withhold the provisions of the provisions of the Asiatic Land Tenure Act to the Cape Province and the proposed introduction of the Group Areas Bill.

On receiving reports that the Group Areas Bill was to be introduced in the Union Parliament in the middle of April, the Government of India's High Commissioner's office presented an Aide Memoire to the Department of External affairs in Cape Town on April 5. This drew attention to precautions considered necessary of "illegal" ownership and occupation, avoiding contravention and "vitiating the results of preliminary to the Round Table Conference." The Government of India, requested the Union Government to withhold the provisions of the provisions of the Asiatic Land Tenure Act to the Cape Province and the proposed introduction of the Group Areas Bill.

On receiving reports that the Group Areas Bill was to be introduced in the Union Parliament in the middle of April, the Government of India's High Commissioner's office presented an Aide Memoire to the Department of External affairs in Cape Town on April 5. This drew attention to precautions considered necessary of "illegal" ownership and occupation, avoiding contravention and "vitiating the results of preliminary to the Round Table Conference." The Government of India, requested the Union Government to withhold the provisions of the provisions of the Asiatic Land Tenure Act to the Cape Province and the proposed introduction of the Group Areas Bill.

Statements by Nationalists

Since repeated statements have been made by leaders of the Nationalist Party (Dr. Malan's) on the floor of the Union Parliament during the passage of the Group Areas Bill and by the Union Government in the correspondence that followed, that the leaders of the Indian and Pakistan Delegations had been informed important terms the purport of the conciliation talk and its parallel at on the Indian community.

It is necessary to state briefly what discussion the Leader of the Indian Delegation had had with the Leader of the South Africa Delegation outside the official talks. On February 6, before the third meeting of the preliminary talks in Cape Town, the Honourable Minister of the Interior and Union Government expressed a desire to see Pandit Kunzru in his office. In this personal discussion Dr. Donges reiterated the arguments he advanced by him in his opening speech. Pandit Kunzru explained India's point of view, which had already been stated in the second day's meeting. Dr. Donges intervened, said that the non-homogeneous population of South Africa created many difficult problems which India did not appear to appreciate and stated frankly that the Union Government felt that they could not give political, social and economic rights to the Indians in South Africa, for fear that the Native population would forcibly claim the same rights for themselves. He also asserted that Indians who were different by race and religion could not assimilate the European Civilization in South Africa. Pandit Kunzru, in refuting a number of these issues, maintained that civilization had nothing to do with race and religion and that Indians could follow "the Western ways of life," referred to in the Cape Town Agreement of 1927 without any difficulty. Dr. Donges, however, insisted that according to those agreed was the only solution of the racial problem and that would place all the races on the same footing and remove the stigma of inferiority that the Asiatic Land Tenure Act placed on the Indian community. Pandit Kunzru understood from this that the Union Government probably intended removing discrimination against any community by introducing the same conditions for all there. The India Delegation had no impression, as a result of this talk, that any legislative measure like the Group Areas Bill was intended to be introduced in South Africa before the Round Table Conference. Beyond what has been stated above there was no mention of any intended legislation, whatsoever, during the Indian Delegation's stay in Cape Town.

Anti-Indian Measures

Even before the preliminary talks the Union Government had been resorting to anti-Indian measures in South Africa. After these talks, contrary to expectations, stern action against Indians holding property in the Transvaal in technical violation of certain discriminatory laws, was, if anything, intensified. Information reached the Government of India that the Government of Union of South Africa was tightening up the enforcement of the Asiatic Land Tenure and Indian Representation Act of 1946 and were vigorously enforcing provisions in other matters by various executive measures. Reports that stringent and far-reaching legislation on the lines of that interpreted would be introduced in the next Parliament were also received from South Africa. The Government of India, therefore, requested them to join in a representation to the Union Government to withhold such measures pending the Round Table Conference.

On receiving reports that the Group Areas Bill was to be introduced in the Union Parliament in the middle of April, the Government of India's High Commissioner's office presented an Aide Memoire to the Department of External affairs in Cape Town on April 5. This drew attention to precautions considered necessary of "illegal" ownership and occupation, avoiding contravention and "vitiating the results of preliminary to the Round Table Conference." The Government of India, requested the Union Government to withhold the provisions of the provisions of the Asiatic Land Tenure Act to the Cape Province and the proposed introduction of the Group Areas Bill.

INDIAN NATIONAL SAVINGS

NEW DELHI — Requests are often received by the Director-General of Post and Telegraphs from persons residing outside India for information about the method for purchase of Indian National Savings Certificates. Further Savings Certificates are issued only by Post Offices in India and if persons abroad can follow one of the procedures explained below for their purchase:—

(i) Any person may fill in the application for purchase and send the same to his agent in India who can obtain the certificate from a Post Office after remitting payment for the value of the certificate. Further transactions will be made by the person who has signed the application for purchase.

(ii) Any person may fill in the application for purchase and send the same to his banker in India who may obtain the certificate from a Post Office remitting the sum required. Further transactions will be made by the person who has signed the application for purchase. In this connection kindly see provisions of rule 8 (6) of the P.O.S.S.C. Rules.

(iii) Any person may ask his Banker in India to purchase the N.S.S.C. In that case the person need not fill in the application for purchase and the Bank will represent the person to fill subsequent transactions in respect of the certificate and payment to the Bank will operate as a receipt. discharge to Government. In this connection the provisions of Rule 8(6) of the P.O.S.S.C. Rules may kindly be seen.

Men of the world smoke MAX
10 for 6d. 20 for 1/-

THE COLONIAL BANKING & TRUST COMPANY LIMITED
ESTABLISHED 1910

For Absolute Safety . . .
When you entrust your money to a bank it must be borne that it is absolutely safe. That is what you can depend on with The Colonial Bank, which has been banking after your friends' money for 40 years.

Courtesy to all . . .
The Colonial Bank offers a friendly, courteous service to almost 20's a few lakhings of thousands of customers and treat you all as friends.

Ease of Investment . . .
You don't have to leave the banking business behind when coming to us. Let The Colonial Bank arrange everything for you monthly.

Simple Procedure . . .
Banking with The Colonial Bank is straightforward and uncomplicated. We want together as friends.

Good Rates of Interest . . .
Let The Colonial Bank make your money work for you. With The Colonial Bank you are assured of the best possible rates of interest on your savings.

THE COLONIAL BANKING & TRUST COMPANY LIMITED
NATIONAL MUTUAL BUILDINGS,
Corner SMITH AND GARDINER STREETS, DURBAN
HEAD OFFICE: JOHANNESBURG
BRANCHES:
JOHANNESBURG, CAPE TOWN, PORT ELIZABETH, EAST LONDON, GERMISTON, KRUGERSDORP, PRETORIA, BENONI, VEREENIGING, PIETERMARITZBURG, SPRINGS, UITENHAGE, BOKSBURG, AND LONDON, ENGLAND.

NUGGET
BOOT POLISH
Obtainable in
Black, Mahogany Tan, Light Brown, Dark Brown, Navy Red, Ox Blood, Transparent.
AA-20

KNIFE THREAT TO REF. AND OFFICIALS

MARITZBURG, Friday.

MARITZBURG'S Indian soccer administrators have landed themselves on the horns of a dilemma, for, after suspending a club for most of the season, they are faced with the threat of having to rescind that decision.

There was some trouble at the grounds last Saturday when the referee and other officials were threatened with knives and, it is alleged, a revolver.

ROYALS SUSPENDED

THE Club concerned is the Royals, one of the pioneers of Maritzburg soccer.

The trouble started last Saturday when the Royals took the lead in a senior cup-tie game and, in their exuberance, a couple of spectators ran on to the field to congratulate the scorer.

They, however, refused to leave the field when ordered to do so by the referee and then other spectators ventured on to the arena and the referee and other officials were threatened with knives and it is alleged, a revolver.

The match was called off and subsequently the Royals were suspended for the season.

The Royals disputed the decision maintaining that the two spectators who created the disturbances had been expelled by the Club earlier in the season and in any case the association was at fault in admitting suspended persons into the grounds.

The Club threatened to take the case on appeal to the N.I.F.A., but it is learnt that certain officials of the N.I.F.A. prevailed on them not to do so on the promise of rescinding the suspension decision.

ATHLETICS IN MARITZBURG

From "The Leader" Correspondent

MARITZBURG, Friday.

THE Maritzburg County Indian Sports Club will stage their annual sports meeting on Sunday September 24. The highlights of the day will be the 20 mile cycle championship and the 26 mile marathon.

As this event usually draws the cream of the Provinces talent, the chairman of the club, Mr. P. T. Govender, reminds competitors to enter well in advance of the closing date, September 12. Further particulars may be obtained from the Secretary, 20 Church Street, Maritzburg.

SQUASH

Abdul Bari, world's No. 2 amateur player, will contest the Australian Open Squash Championship starting at Sydney on September 11. He is due to leave Bombay in the S.S. Calcutta en route to Australia.

An Announcement . . .

MAYVILLE PHOTOGRAPHIC STUDIO

NOW OPENED

- First of its kind in Mayville.
- The Most Up-to-date Studio with Modern Equipment.
- Outdoor and Flashlight Photography a speciality.

We also cater for:—

POSTCARDS—PASSPORTS—DRIVER'S LICENCES

WEDDING GROUPS—CHILD STUDIES—etc.

3 Postcards for 3/6 2 Passport Snaps for 3/-

MAYVILLE PHOTOGRAPHIC STUDIO

340 Jan Smuts Highway, Mayville

(near Rann's Corner)

These are the Blades to save you money

You save money when you buy Minora Blades, because they are sharp and give many fine shaves. They are made of the finest steel and they stay sharp and last longer. Yet they only cost 6d. for four.

Look for them in the Bright Red, White and Yellow packet.

4 BLADES FOR 6D

Minora

THE RIGHT BLADE FOR YOUR RAZOR

ADVERTISE IN THE LEADER

STAGE SET FOR BOXING

The stage is set for Promoter Nat Moodley's boxing tourney which takes place tonight (Friday) at the Durban City Hall. A special interest is attached to the main bout of the evening, between Wally Thompson, national welterweight champion, and the Transvaaler, Simon Greyvenstein. It is understood that the winner of this bout may be given a chance to fight Freddie Dawson—the No. 1 contender for Idris Williams' world light-heavy title. Dawson will arrive in Durban this morning and he will be in the ring against Wally during his stay here, and his return to America, he will prepare for his 8th attempt at the title in January against Williams.

Mr. Nat Moodley told "The Leader" that the South African non-European flyweight title fight has had to be cancelled as Kid Shumbell has been taken ill. This is the title which the fight has been arranged and the fifth time that we refer to the contestants has been forced to step out at the last moment," said Mr. Moodley.

The welterweight title bout, the Indian championship, between Wally Thompson and Simon Greyvenstein, will be the main event. Young Yarran the lightweight champion, Tiny Johnson, will meet the Salisbury idol, Leslie Mahomed. Horace Walker will fight Young Yarran, and a six-round preliminary bout will complete the programme.

CRIMSON RANGERS ARE GOLD CUP FINALISTS

THE young Crimson Rangers team of the Durban Indian Sunday League became district finalists in the Daniel's Gold Cup competition when they beat Construction Division of Clmes by 4—2 at the latter's ground on Sunday last. "Scores" Naidoo, who was outstanding among the forwards, netted all four goals, two of which were penalties, for Rangers.

Crimson Rangers will now meet Springboks of Maritzburg County in this competition.

As they have continued to do during the course of the season, Crimson Rangers presented a fine combination of young players, gave a polished display of attacking play and were full value for their win. Their defence was sound and well organised and their first goal, when Naidoo netted from a penalty, was headed unmistakably, however, as Simon Naidoo equalised in minutes later. He found the net with an 18-yard drive when the goalkeeper was out of position (1-1).

The match continued at a fast pace with Crimson Rangers still battling with nine players, when Naidoo and Freddie took the field after a thirty minute stay. Naturally Crimson Rangers were very much strengthened with their full complement of players, and played a shade better than their opponents.

Dimes on the other hand also turned up as a team. But their main weakness lay in their forward line. Time and time again they failed in front of the goalmouth. Failing to take the opportunities invariably created there the match. The Dimes defenders played up well in the face of severe onslaughts.

Scored Again

Before interval came, Scores netted from an awkward cross by D. Mohamed the right flank. This diminutive winger also played a fine game and showed some good moves.

In the second session there was little to choose between the two teams excelling in keep up the fine work. Crimson Rangers were the more dangerous of the two sides going forward. This brought about more excitement and supporters of both sides were on their feet with excitement.

The visiting Rangers team were able to take the lead through a penalty which was awarded to them for "hands" from afterwards Naidoo was another penalty against Construction Division for foul play. Both these penalties were scored by Scores Naidoo (4-2).

Try as they did, Dimes were unable to score again. Crimson Rangers maintained their two goal lead to the finish.

Following the players represented Crimson Rangers: Jaggie Naidoo (Goalkeeper), Marais, R. Singh (Pinetown), James, Khris Naidoo, D. Mohamed, Freddie, Simon Naidoo, Abdu Latif, and K. B. Barry.

Crimson Rangers will now meet Springboks, of Maritzburg County, in the competition at the latter's ground.

Saturday Soccer

A comparatively small number of spectators turned up to the Curries Fountain to see a preliminary cup-tie match. The small crowd which is evinced in this competition were fine and fair-betting in the matches played. In the main match of the afternoon the Pre 30 Old Boys became winners, outplayed Queen's by 3 goals to 1. Queen's were without at least four of their star players.

In the first half, Jimmy Smith opened the score for Stella when he headed home with a low cross shot. Although they played splendid football, Queen's were defeated when Peter Phillips was unable to do duty at goal as he was indisposed.

In the second half, it was rather surprising to note that Queens fighting qualities had diminished somewhat. They continued to play team-work but failed to be deadly in front of goal. Stella on the other hand were full value for their win. Junior players, Pendelis, and Dimitrakopoulos were outstanding in their team, Tilly Govender (penalty) and John Sellers scored the other goals to make the final tally 3-1.

In the Junior Moonlighters Cup competition, Stella advanced on to the next round when they beat Merry Boys by 4-1, Rosebank disposed of Queens by 4-2, while Railway narrowly beat Rangers by 3-2. In the only Junior league match played, Greyhound United scored four goals to nil in reply against Clairwood Schools.

At Harrismere

In the senior interstate final, Durban beat Maritzburg by 4-1, while in the juvenile interstate, Maritzburg led 1-0 by Durban.

Technicals beat Young Ortmans by the only goal scored in the match to annex the Junior Bakerian Cup. In another friendly game, Dalfields beat Scotia by 3-1.

At Rinager

A large crowd at the Rangers grounds on Sunday had an a very keenly contested match in the Durban and City competition between Rangers and Lower Tugela, and Springboks of South Coast and Rangers. After an interval of 45 minutes, it seemed that the former team were the better side, but the visitors soon settled down to some accurate soccer. Springboks Northerns' reinforcement, led his team well, but the stout Rangers defenders kept them at bay. Maidstone drew first blood when their right wing kicked in a goal from a penalty.

The visitors fought back determinedly, and play became exciting with the ball swinging from end to end. Akbar, Maidstone's star forward, promptly had an off-side and he fritttered away many scoring chances. Soon however, Rangers found for the equal terms, and as the half time whistle sounded, Rangers were in the ascendancy.

Extra time had to be played, and at this stage the crowd appeared to be full on the players and the standard of play improved considerably. Springboks scored again, and Maidstone fought back to equalise from a scrim (23), leaving the keeper defenceless, but Rangers brought off many good saves. It was Springboks' centre forward that broke through and scored. Vikki Pillay who was a great personality among the forwards.

Extra time had to be played, and at this stage the crowd appeared to be full on the players and the standard of play improved considerably. Springboks scored again, and Maidstone fought back to equalise from a scrim (23), leaving the keeper defenceless, but Rangers brought off many good saves. It was Springboks' centre forward that broke through and scored. Vikki Pillay who was a great personality among the forwards.

CHANGE OF NAME

At the fourteenth Annual General Meeting of the Hart Vocational Orchestra held on August 27th, at their headquarters, it was unanimously decided to change the above Orchestra's name to:—

New Theatre Orchestra

Mr. D. V. Pavadasan, Pres.
Mr. M. Rangan, Secretary.

Address: 22 Alpine Road, Springfield, Durban.

Natal to send socce team to Cape

From "The Leader" Staff Reporter

LADYSMITH, Fri

AT a well-attended council meeting, held at the Victory Hall, Ladysmith, on Sunday last, the Natal Indian Football Association unanimously decided to send a representative Natal team to Capetown in July or August, September, in response to an invitation by the Western Province Coloured Football Association. Mr. R. Lagamathan has been appointed as manager of the team, and the Natal selection committee has been asked to select fourteen players immediately. In all probability the team will be announced next week.

IT will be recalled that the Western Province Coloured Football Association sent a representative team to Natal and played matches at Currie's Fountain last year. To reciprocate, they have now invited the Natal Indian Football Association to send down their team to Capetown to play two or three matches there. The trip to Cape Town will be a sort of consolation for Natal associates as there are now doubts as to whether the proposed Lourenco Marques tour will come off this season.

Few speakers at the meeting, while supporting the idea of sending a team, emphasised that Natal competitions must be completed, and a letter will be sent to the South African Indian Football Association seeking for an extension of season. In view of the tour, the Natal Indian Football Association has also taken a decision not to set any fixtures for teams whose players will be away.

Mr. D. N. Maharaj, Secretary of the Association told "The Leader" during the week that he had been in touch with the Secretary at Cape Town by telephone and arrangements for the tour had been confirmed. The Cape Association are now busy preparing a short itinerary and getting together a strong team to give the Natalians a "hot reception."

Arising out of a report published by the Manager of the Natal team, Mr. R. Lagamathan, certain members of the committee raised the question of remuneration that was reacted to by the Indians in the India-African matches.

The Council agreed to draw the complaint and submit it to the Natal Inter-Union Board by requesting them to take drastic action on the players concerned. Their delegates on the Board have been instructed to take the matter, and if there is proof to be a repetition of such conduct then the Natal Indian Football Association may consider withdrawing from the Board of Control and many of the Natal F.A. delegates on the board are Messrs. B. A. Maharaj, S. Singh and P. Chetty.

The question of delimitation of areas engaged much attention. This matter, together with the future administration of soccer in the province has been referred to a sub-committee composed of Messrs. N. L. Singh (chairman), S. M. Singh, R. I. Hodgson, R. Lagamathan and A. G. Pillay.

The sub-committee has been given full powers to go into the matters thoroughly and submit a report. Their investigation, among other things will also be on the recent soccer bodies which sprung up just before the season happens to have a good, unauthorised matches.

DOUGLAS PILLAY WINS "MR. MARITZBURG" TITLE

From "The Leader" Correspondent

MARITZBURG, Friday

A FAIR crowd, including a number of Indian women, watched a pro exhibition of gymnastics by the Sonny Moodley's School of Physical Culture and members of local clubs at the Indian Sports Grounds on Saturday afternoon.

Douglas Pillay, of the Henry Christian School of Physical Culture, won the senior title of Mr. Maritzburg in the contest for the best developed youth, while R. Roberts won the junior title.

[illegible] the Indian public of Maritzburg has yet to learn to appreciate the finer points of physical culture, was the opinion of the referee [illegible] crowd that turned up at the Indian Sports Grounds on Saturday afternoon. A pleasing feature, however, was the number of Indian women spectators.

Opening the show, Cec. G. [illegible] said that he had been [illegible] with pleasure the keen interest [illegible] in the Life Culture [illegible] Maritzburg. He [illegible] that the movement was established [illegible] and that the physical culture was a necessity [illegible] and with the increasing [illegible] there was being found, in [illegible] Indians as a rule were [illegible] and many of them had made their mark in the world. Although the major part of the [illegible] was taken up by members [illegible] Sonny Moodley, local [illegible] was also in evidence.

Mr. Moodley's students [illegible] [illegible] Lutchmanand impressed much on the audience with [illegible] Kenneth Maharaj of Durban, and Dennis Patel received a big [illegible] of the highlights of the afternoon was the display by the Maritzburg Gymnastics Club's team of [illegible] Their smart work earned [illegible] applause.

To conclude the Master Gymnast [illegible] Pillay, no mean [illegible] a remarkable display of [illegible] performed not.

Mr. Pillay of the Henry Christian School of Physical Culture, won the senior title of Mr. Maritzburg in the contest for the best-developed youth, while R. Roberts won the junior title.

The judges for this event were [illegible] G. L. Shearer, Messrs. Hoe, Sanderis and R. D. Naidoo. Exhibitions of fencing and of strength brought the afternoon to a close.

S.A.I.C. Will Keep Lake Success Informed

"ALTHOUGH the South African Indian Congress will not send a delegation to Lake Success this year, Congress has made the necessary arrangements to make available to the General Assembly of the United Nations full information on the position of South African Indians," Mr. J. N. Singh, S.A.I.C. Secretary informed "The Leader."

"We will see to it," added Mr. Singh, "that the viewpoint of the Indian people of the Union is made widely known among the various delegations to the World Assembly when it commences its session next week.

"The South African Indian Congress has already conveyed to the Government of India its grievances on India's complaint which once again appears on the Agenda of the United Nations. Throughout the meeting of the General Assembly we will keep in close contact with the various delegations at Lake Success, and in particular with the delegation of the Government of India.

Strong Line

"We are expecting India to take up a strong line of action

ELEVEN-A-SIDE AT PIET RETIEF

PIET RETIEF.—Under the auspices of the Piet Retief Indian Sporting Club an eleven-a-side tournament was held on Sunday last at the local Indian Sports Ground.

A number of prominent members of the European community were present. The weekend magisterial, who kicked off in the final match, also presented the Ralph Keene Memorial Rolling trophy to Sporting Club "A" the winners.

The following were the results:—

Semi-final: Sporting "A" v Sporting "B" (for the Jan Smuts trophy): Sporting "A" 7 goals, Silver Stars 1 goal (for the Ralph Keene trophy): Sporting "A" 7 goals, Roodepoort 4.

[illegible] this year. The South African Indian Congress, when it meets in conference in Johannesburg next week-end, will give full consideration to the pending discussions at Lake Success and is likely to make known what it expects the United Nations to do particularly as there is now little prospect of a successful Round Table Conference, and as the situation has deteriorated with the enactment of the Group Areas Act."

FOR SMART HEALTHY HAIR

BRYLCREEM YOUR HAIR

When you use Brylcreem, your hair will never let you down. It will stay in perfect position throughout the most hair-raising day! Soft, glossy, without a trace of gumminess—that's what Brylcreem'd hair means to you. And it means much more than that. For Brylcreem controls your hair the healthy way. Its pure emulsified oils give the roots a chance to flourish Dry Hair, Dandruff and Tight Scalp. Ask for Brylcreem—most men do.

DAY LONG SMARTNESS
LASTING HAIR HEALTH
That's the DOUBLE BENEFIT of BRYLCREEM

GOLF RESULTS

SOME good scores were returned in the golf competitions played at Currie's Fountain on Sunday last, although the number of entries was not very big. W. Rammundan and C. Abbot tied for the first place in the Captain's prize competition with scores of 84 each. Rammundan won in the play-off.

The following were the scores: W. Rammundan 73-5-84; C. Abbot 68-5-84; Bissy Singh, 74-10-84; C. H. Patel, 71-5-87; Dooppa [illegible] 76-5-83; R. [illegible] Lillie Pillay, 75-5-89; T. Morgan, 72-4-88; M. Dooraj, 72-4-88.

M. Lutchman won the Vice-Captain's prize with a score of 76-12-81. The following were the scores: M. Lutchman, 78-12-81; W. Rammundan 69-7-82; C. H. Patel, 73-4-82; R. G. Pillay, 74-5-82; Bobby Singh, 77-10-87; Thomas Peters, 74-4-70; H. M. Maharaj, 88-16-92.

A Bogey competition will be played tomorrow at Currie's Fountain.

RIVAL TEAMS MEET IN SEMI-FINAL

THE two cross country Moonlighters and sydenham Clubs will meet in the semi-final on Saturday next at the Maritzburg tennis courts for the Inter-Union Knockout shield.

The sydenham team, on the most match played at their tennis court beat the league winners, Bantu Cultural and they are confident that they will beat the old team Moonlighters. It is reported that these two teams have been very much on the [illegible] for the past few weeks and that they are superior to Moonlighters.

The players at both the teams have been practising hard for the match. Moonlighters are expected to take a [illegible] handicap against the present [illegible] Henry Goodyall with his partner, Mahadeosami, is expected to take a difficult leading against the present [illegible] R. Reddy and P. Dwarath. The [illegible] couple of Moonlighters, W. Mahomed and his partner Jugmohan have developed as a [illegible] and it is expected that they will give [illegible] a hard time. Moonlighters [illegible] have been practising [illegible] and also [illegible] [illegible] R. Dilraj (Hooey). This pair which is already good at the [illegible] and possessing powerful forehand [illegible] will give the Shells for the [illegible]

ATHLETICS

From "The Leader" Correspondent

MARITZBURG, Friday.

THE Midlands Athletic Union, which was formed last year, will [illegible] annual sports meeting at the Maritzburg Athletic Grounds, on Tuesday, September 12.

Mr. S. V. Pillay, president of the Union, said "The Leader" that he was hoping to have entered on the forthcoming meeting and Nixon school, some of them from as far afield as Johannesburg. He hoped that the parents will turn up in force to encourage the children.

HERE IT IS!

Now on sale everywhere is Shell's world-beating new oil: SHELL X-100. The product of many years of intense research by Shell scientists and chemists in Britain, America and Holland, it is reinforced by special additives which provide extra lubricating and protective qualities. Already a best-seller in 27 other countries, Shell X-100 Motor Oil will clean your engine and keep it clean, will make it last longer, because of these three important properties:—

Detergent Special "additives" gently wash away existing sludge and gummy deposits and prevent further accumulations; such impurities are held in suspension in a harmless, finely divided state, so that they are completely removed from the engine at the next oil change.

Stable A special anti-oxidant additive prevents oxidation of the oil itself; this avoids the deposition of undesirable impurities which could occur with any ordinary mineral oil under the exacting conditions common to modern engines.

Protective A further additive makes Shell X-100 cling firmly to all metal surfaces, provides a smooth, resistant film on moving parts; this prevents "cold corrosion" frequently associated with stop-start motoring, now established as the major cause of cylinder and piston-ring wear.

Those who really take pride in their cars will appreciate the new convenient can, packed at the Refinery by the Shell Co. It will be preserved by the attendant in front of your eyes.

Then there is a special [illegible] spout can with a screw top, ideal to carry in the car in case of emergency. Also Refinery sealed quart packed at garages.

Shell X-100 is of course available in Refinery-sealed one-gallon tins—another useful screw-cap packing which has proved very attractive too.

SHELL X-100 MOTOR OIL

IN REFINERY-SEALED QUART CANS

GRADES: SAE 20, 30, 40, 50 & 60.

RIGHT SIDE UP

From Our Own Correspondent

PATNA (Bihar).—A girl of Patna City who had been taken for dead by her physician and relatives was brought back to life by an old woman of the locality by means of the simple process of hanging the dead one upside down.

The old woman, a neighbour of the girl, attracted by the sobs of the assembled relative, and [illegible] noticed that the girl [illegible] She held the dead girl upside down and within two minutes the "dead" woman was shrieking.

★ SHOW TIME ★

AVALON: Canadian Pacific.
ALBERT: Lucia.
ATHLONE: Killer Diller and Sing-A-Jingle.
MAYVILLE: Victim's Vanitha.
RANI: Hamlet.

Racing Selections

By "DIPLOMAT"

THE following are my selections for the Clairwood race meeting run on Saturday, September 9, 1950:

First race, 12.15, Inanda Handicap, six furlongs:
1. CRYPTIC.
2. AREEE FLASH.
3. ORANGE SUGAR.
4. BELLWARD.

Second race, 12.50, Hafa Handicap, six furlongs:
1. KILLORAN.
2. COFFEE KID.
3. MORNING MINT.
4. ST. GEORGE.

Third race, 1.25, Hillary Handicap, seven furlongs:
1. DISCONTENT.
2. IRISH PUT.
3. TALISPIN.
4. PRECISIANT.

Fourth race, 2.0, Hillary Handicap ("A" Division), seven furlongs:
1. CONFESSION STAR.
2. CATASTROPHE.
3. BUBBLEY BUBBLEY.

Fifth race 2.35 Hillary Handicap ("B" Division), seven furlongs:
1. SAFETY CURTAIN.
2. THANE.
3. TWIN CITY.

Sixth Race, 3.0, Umgababa Handicap (Cup Division), one and a quarter miles:
1. FLUID DRIVE.
2. PRAIDUIT.
3. PREPIDATION.

Seventh race, 3.35, Hillary Handicap ("B" Division), seven furlongs:
1. FOOR TASTE.
2. KNEZICH.
3. SOLITUDE.
4. THIS TUNE.

Eighth race, 4.10, Umgababa Handicap (Bottom Division), nine furlongs:
1. GRAND PEAR.
2. KALAN.
3. IDENTITY.

Ninth race, 4.45, Hillary Handicap ("A" Division), seven furlongs:
1. MURRAYFIELD.
2. SEMORINDA.
3. LIONARD WAYNE.

ST. LEGER, ENGLAND
1. SATURN.
2. LAMINAL.
3. CASTLE ROCK.

Printed for the proprietor by the Natal Witness Ltd., Pietermaritzburg, and published by the Central News Agency, South St., Durban.

Wellward
NATAL TATTERSALLS, DURBAN
Circulars on Application
BOOK OPEN ON ALL HOME AND COLONIAL EVENTS.
Tel. Add.: ★ "WELLWARD" ★
Phones 28121 (all lines)
P.O. Box 2448, Durban

MADANA KAMESWARI
. . . for Vigour and Vitality
This is a very effective herbal preparation to gain bliss in married life.
4oz. Jar of 40 doses, £2/10/-, postage extra.
The above and many other Herbal Remedies for all complaints can be had from:—
MARTAND REMEDY HOUSE
382 PINE STREET DURBAN

KAPITAN'S

"AHEAD IN THE FIELD OF SWEET MEATS"
Also stockists of
LATEST INDIAN FILM RECORDS
JUST ARRIVED

Shahenaz	Dulari	Do Bhai
Dard	Khidki	Pardesi
Watak	Chandni Raat	Dilbar
Rishtaa	Barsaat	Jaanat Dadi
Rasmeen	Shah	Ballaam
Aabha Pyar	Shaheen	Chandini

★ ALSO TAMIL RECORDS ★
Remember—KAPITANS always FIRST with the BEST
THE PEOPLE'S SHOP . . .
KAPITANS BALCONY HOTEL
PHONE 23414 (The Karoo Sweetmeat Stores) Tel. Add.: "Kapitans"
Corner GREY and VICTORIA STREETS, DURBAN

TALK OF THE BAZAAR

By "Fakir"

A MARITZBURG reader had something interesting to tell over the weekend. It all happened when he was travelling on a Non-European Pullman to the Capital, he said. When he boarded the bus in Durban it was packed to capacity, and besides, there were some standing passengers as well. Except for a few Indians, the bus was full of Africans.

[illegible] long the bus started to move when some strong language — in Zulu poured forth from somewhere in the rear," he continued. "Although the words became stronger and louder in tone apparently of two persons. I least expected that the situation demanded my looking back to see what was exactly happening. There were quite a number of African women in the bus as well)

STICKS LET LOOSE

"THEN I suddenly heard sticks being let loose. I turned round quickly, and, to my horror, I saw two Africans having a stick fight. It was certainly no joke, and, continuing in one obscene language, they hammered away at each other, while some of the women screamed and made for the exit.

"The African conductor went up and tried to pacify them, but without avail. They simply continued—seemingly one trying to murder the other. On informing the driver of the position, he immediately stopped the bus and arrived on the scene of conflict.

"CEASE FIRE"

"THERE was a "cease fire" unanimously as both of the trouble-makers gave a why-don't-you-mind-your-own-business look at the hapless driver. Well, he (the driver) was straight and to the point. He asked them either to stop their fighting or they would have to leave the bus in the first place, and, in the second place, would be escorted to the nearest police station. His words had the desired effect, and for some peace reigned supreme. The driver restarted the vehicle, and we continued on our journey.

"Oh! I almost forgot, I did not tell you the reason for all the unnecessary trouble, which could have been easily avoided.

THEY MADE UP

"IT appeared that the two African men (one was quite an elderly person) started the quarrel over a seat, after which to decide who was to have it, a battle royal had ensued!

"Wait a minute. The story does not end here. When we were about half-way through with our journey, there was some singing by African passengers at the back of the bus. I did not think this was unusual, as this always happens.

"I casually remarked to the African teacher who was sitting next to me that some passengers were enjoying the trip. Well, he told me it was more than that. He explained that the singers were the two Africans who had pumped at each other's throats, and they were now praying to God for forgiveness!"

BIRD WATCHING

BIRD-WATCHING has caught the imagination of a large number of people in New Delhi and, in spite of its precarious international situation, they have lately time to organise the Delhi Bird-Watching Society, writes a colleague, presently in India. Horace Alexander the patriot, president of the society, which attracts both men and all. The Premier's daughter, Mrs. Indira Gandhi, is a founder-member of the Society.

"In my time," says my colleague, "I have also done bird-watching, but not exactly of the same type as the one which is exciting the citizens of Delhi."

THEY LEFT FOR INDIA

THE following is a list of passengers who left for India by the s.s. KARANJA this week:

Mr. and Mrs. [illegible] and [illegible], Mr. Pahlad Mistry and Mrs. H. Rangadu, Mr. M. G. Patel and three children, Mr. Jogan, Miss Anna Ismail Khan, Miss Amina Ismail, Miss Kasturi Pandey, Mrs. Khadija P. Malik, Miss Jamila, Miss Rasoolan and Miss Hajra Ahmed, Mr. Hassen M. Ahmed, Mr. Ahmed Hassen, Mr. and Mrs. Chitu Nagar and three children, Mrs. Hira Lal and two children, Mrs. Dhanjee, Mr. Narsu Vallabji, Mrs. Hansa Ben and two children, Mr. Hasham H. A. K. Sunday, Mr. and Mrs. Hari Jaikaran.

Mrs. Vahoo, Miss K. Sanders, Mrs. Ismail Bhabra and child, Mr. and Mrs. G. M. Patel and three children, Mrs. Kasam A. and Mrs. Hassen Mohamed, Mr. and Mrs. Moosa Kasam, Mr. Hassen Chasan, Mr. Suliman Said, Mr. Yar Analjee, Mr. I. K. Nanbhai, Mr. T. Hoosen, Mrs. H. M. Mr. A. Kasam, Mrs. Ismail Hassen, Mr. Mahomed Hanief Mia, Mr. and Mrs. Ismail Kasam and children, Mr. K. A. S. Dawood, Mr. and Mrs. Yusuf Patel and [illegible]

Mr. and Mrs. A. B. Khan, Abdul Sattar, Mr. Ayoob Khanal, Mr. A. C. Patel, Mr. and Mrs. Ismail Kasam and children, Mr. A. K. Mr. Abdurrahman, Mr. Ismail Kasam, Mr. A. K. Mr. Ismail Kasam, Mr. Naji Kasam, Mr. A. M. Kasam, Mrs. H. Jessa, Mr. A. Gaffoor, Mr. E. Mahomed and children, Mr. Ismail, Mrs. M. H. Mahomed and child, Mr. Ismail Kasam and child, Mr. Yusuf Patel and [illegible]

Mr. and Mrs. A. M. Moti and children, Mr. Lala Kasam, Mr. A. Dadabhai, Mr. Kasam Khanal, Mr. A. Kasam, Mr. M. Kalla, Mr. A. Kasam, Mr. Ismail Kasam, Mr. A. Mahomed, Mr. A. Kasam, Mr. A. Mahomed, Mr. A. Kasam, Mr. A. Kasam, Mr. A. Kasam

PERSONAL

CHANGE that gloomy outlook of your life, and learn to command your success! Prize now reduced for the amazing practical course in hypnotism: hypnotic healing; autohypnosis; magnetic water; hypnotising through telephone, letters, cards and etc.; complete course now yours for only 30/-; prepared by the famous Indian hypnotist and mesmerist, who guarantees your success. Order now to Professor Sharda, 4 Meyer Street, Martindale, Johannesburg.

WANTED KNOWN

ATTENTION all cricket enthusiasts. We pay 7½ more offer you elsewhere for cricket and sporting body fitting metals and stopping metals. 2 per cent, 5 per cent, 10 per cent, 15 per cent, 20 per cent, 25 per cent, 30 per cent, 40 per cent, 50 per cent, 60 per cent, 70 per cent, 80 per cent, 90 per cent, 100 per cent and 10 per cent as bonus; or more. Ask for free quotations from Sam Parvan Metal Works, P.O. Box 14, Durban, or 56 Ballowe Road, Isipingo.

ATTENTION all Printers. We have a large quantity of printers' materials, all grades of printers' machines, linos, moses and sharps, also other printers' requisites and battery plates. Ask for free quotations from Sam Parvan Metal Works, P.O. Box 14, Durban, or 56 Ballowe Road, Isipingo.

WANTED: Talented boys and girls to go overseas. Apply Indian Theatrical and Musical Advancement Society, P.O. Box 1992 Durban.

STOCKISTS and agents wanted to sell Diwali greeting cards, in all towns in Natal, Transvaal, Cape, Rhodesia and East Africa. Liberal commissions. Apply: National Office Supplies (Pty.), Ltd., 72 Victoria Street, Durban.

WE WANT TO BUY

SCRAP METALS. Lead, zinc, copper, rubber, mattress materials, etc. Top prices paid. Empty P.O. Box — Durban, or deliver to Sam Parvan Metal Works, 56 Prince Alfred Street, or 56a Kims Lane and Old Dairy Road, Durban; also 56 Ballowe Road, Isipingo Road.

FOR SALE

HINDI Books, oldest typer.—Platt 1, 11 Ray Street, Durban.

ALMIRAH Revolving bar mahogany (for tailors) and 2 Coverdowbabian machine tables. Bargain sold. Apply 4/6 Grosvenor Road, Merlin Hill.

BUSINESS FOR SALE

HERBAL PRODUCE, aerated water, and milk dealers' business including Railway and Bilings and Delphini near Durban; price £70. Applyed, G. Raymond & Edwards, 11a Salisbury House, Durban.

FARMS FOR SALE

AN excellent farm at south Coast—Port Shepstone—Harding road—is extent 36 acres. 15 acres waitsee, grow anything; plenty of water. A great bargain. Apply: National Produce Estate Agents, 4 Willow Court, 78 West Street, Durban.

PROPERTY FOR SALE

FOUR Choice Building Sites in Wiggins Estate. Price: £250 per site. Small deposit and easy terms. Apply: J. G. Raymond & Edwards, 11a Salisbury House, Durban.

GENERAL SALES

1 DOZ bar soap, 1/-; candles 1/1; 1 pure dusting oil, 2/6 bottle; Hessian sacksprue, 1/- lb.; silk queen cotts, 21in., 2/11 yard; 36in. French Georgette, 4/6 yard; Jarte sarrees, 24/9; adult; silk voile sarrie material, floral double borders 4/6 yd. samples sent.—Bookan's Bazaar, 66 Church Street, Martzburg.

DIWALI GOODS; Diwali Cards, Diwali lamps; Diwali sarrees, with Jarte work, White for samples. Goods required on deposit. Wedding cards, Pujs goods, Sweetie, should set in town. Call at Bookan's Bazaar, 66 Church Street, Martzburg.

SOUND INVESEMENT FOR INDIANS

100 per cent. Indian area, £2,000 required to buy a new concreted brick and tile dwelling, 12 rooms, kitchen, double bathroom and lavatory; two entrances and garages. Splendid locality, near shop at the door, girls' and boys' school in the vicinity, only ten minutes drive from Durban.—Apply: R. M. Chetty, 17 Elma Lane, Durban, or Phone 22609 for further particulars.

CHEST COLDS Act promptly to relieve muscular soreness and tightness, fits of coughing in the night. Tonight, at bedtime, rub on time-tested VICKS

OBITUARIES

The death occurred peacefully of Dara Jivan Bhana, son of Mrs. and the late Mr. Jivan Bhana, of 10 Prince Edward street, Durban, and brother of Mr. Khosrel Jivan, on September 1 at the age of seventeen

MR. DEVA J. BHANA

years. A keen young sportsman, Dara, as he was familiarly known, was a member of the Durban C.C. He was selected to play for Durban last year.

His remains were cremated at the Vale Manor Crematorium. Many messages of sympathy were received by the bereaved family.

GANDHI DISCIPLE DIES ON RAND

JOHANNESBURG.—One of Mahatma Gandhi's outstanding women disciples, Mrs. F. K. Naidoo, died at her home in Johannesburg today, aged 65.

Mrs. Naidoo took part in Gandhi's passive resistance campaigns in South Africa between 1907 and 1913 and served several terms of imprisonment.

She was prominent in the passive resistance march into the Transvaal from Natal in 1913.

Mrs. Naidoo was president of the Transvaal Indian Women's Association and a vice-president of the Transvaal Indian Congress.—Reps.

Her remains were interred at the Klofontein Cemetery.

She leaves behind her parents, two brothers, four sisters, friends and relatives to mourn their loss.

The death occurred, suddenly, at Mr. Newgham Kamperwath, father of Mr. H. Kamperwath and brothers, on August 26, at his home, 222 Brickfield Road, Overport, at the age of Eltyeight years

MR. R. RAMPERSAOH

His remains were cremated at the Umgeni Crematorium.

He leaves behind four sons, one grand-daughter, one daughter-in-law, friends and relatives to mourn their loss.

PRUSOTHAMA NAIDOO

The death occurred, after a short illness, at Pietermaritzburg, third son of Mr. and Mrs. K. Naidoo, Alexandra of Mount Calvary, on Wednesday, September 6, at the age of twenty years.

His remains were interred at the Kraaifontein Cemetery.

He leaves behind his parents, two brothers, four sisters, friends and relatives to mourn their loss.

MRS. PRAVARAN SUBRAMANIE

The death occurred, suddenly, at Clairwood Cemetery, Durban, of Mr. Kanagasan Moodley, the gold medal recording instrumentalist, Cosmopolitan Record Company, of the famous "Harichandra" and Gandhirasathi, in this act Cosmopolis with his golden voice captivated Natal as well as the appreciation of the great musiclover, Mr. A. M. Pakpandhe, the famous Cosmopolis with a cold medal and other tokens.

Leading Part

Mr. Cosmopolis also took a leading part in "Sampath" (written and produced by M. S. Pillay of Durban), which was followed by the late Kayne of Port Elizabeth, Mr. Cosmopolis Nayagar's famous dramatic appearance in the "Blue Lagoon" in aid of the Durban Riot Distress Relief Fund.

Mr. Cosmopolis has started his musical career at the early age of 7, the late Mr. C. Narayanasamy Pakpandhey of Germiston, Rajagopaul Pakpandhey (uncle), Kanagasan, Mr. Appanna Chetty (brother-in-law), Mrs. Kanagasan, Mrs. Cosmopolis Nayagar, in aid of Tamil Vedic Learning appeal for action 1 fonds.

In 1938, Cosmopolis took a prominent part in the play "Chandramohan" in Durban with the late Mr. Maryan Naidu, the then S. Africa's professional Tamil player.

After numerous rounds from musicians, including the late Mr. Kanagasan Moodley, the gold medal recording instrumentalist, Cosmopolis played the part of the famous "Harichandra," as

OUR READERS SPEAK . . . . .

BURNSIDE SCHOOL BUILDINGS

By "Ex-Member S.I.S.E.W.C."

As a member of the Burnside Indian School Board working committee, I wish to lay down a few facts for the express purpose of assisting your "Ex-Member" to realise how dangerous it is for people who live in glass houses, to throw stones.

"Ex-Member" is undoubtedly resident of Burnside (as can be deduced from the tone of his letter), and as such, may I ask him how often has he written to the School board working committee, giving suggestions such as those he sent to the Press? Surely, a very wise man's suggestions cannot be overlooked.

"Mr. Velan(sic)" went on to attack the poor teachers as regards school environment. Does Mr. Velan(sic) know that it is not the teachers who erect schools, but the municipality? As he, himself, is a member of the municipality, now also is the time for him to criticise the poor "Indian" teachers, who, simply failed to accomplish his object, and could complete a building. The prayer not to be for poor "Mr. Velan" but rather for the working committee here now used to function as a result of being taken up the responsibility of negotiating with the mine authorities? Yes! Mr. Velan(sic) lives in a world of good if you placed your negotiations before the authorities rather than plotting an imminent strike at random.

Sitting at home and breathing and petitioning" is not the way in which the principal are going to enjoy in the next election, but rather by showing good times.

Come on, now, "Velan(sic)", put on your thinking cap and get down to the "nitty gritty" of the Manger Policy.

P.O. Burnside, Natal.

SPLITTING HAIRS OVER MINOR MATTERS

By "Tame Baker"

The advertisements made by your correspondent, "Prakash", might seem slanderous or a highly critical mind, but I think in my writing, he has displayed the evidence of a very narrow mind. Instead of giving suggestions which in these

HERE'S A RARE OPPORTUNITY

Predominantly Indian Area.

- RANDLES ROAD: Brick and Tile House, 5 rooms, etc., with 2 outrooms. £2,750.
- CLARE ESTATE: Brick and Tile House, 4 large rooms, etc. £2,000
- SYDENHAM: Brick House, 5 rooms, etc. £1,200.
- MAYVILLE: Near Indian and European buses, 4 Brick Cottages, sold separately, going cheap.
- OFF KENILWORTH ROAD: Brick and Tile House, 5 rooms and 2 outrooms. Rental £14 p.m. £2,500.
- OFF ALPINE ROAD: Near bus and school, Wood and Iron House, 5 rooms, etc., garage, telephone. £1,750.

For further particulars apply:—

R. RAJKUMAR & CO.
(Sole Selling Agents)
323 PINE ST., DURBAN
Phone 27814 P.O. Box 2548

LAND FOR SALE

FIVE Acres near SARNIA on METHLEY ROAD—PALMIET RIVER BOUNDARY.

- Very good soil for BANANAS and VEGETABLES.
- Plenty of water.
- Road and Telephone running through Farm.
- Electric Light, 100 yards away from Farm.

Very Reasonable Price.
Apply for full particulars—

M. V. G. NAIDOO
118a Victoria Street, Durban
Phone 25466

STOCKISTS and AGENTS WANTED
in all Towns in
Natal, Transvaal, Cape, Rhodesias and East Africa,
Liberal Commissions.
Apply immediately to:—
(Wholesale Distributors)
National Office Supplies
(Pty.), Ltd.
73 Victoria St., Durban
Tels. "Nashmitel" Phone 22622

3 doctors agree this plan can break the laxative habit ★

If you take laxatives regularly—here's how you can stop!

Three of New York doctors now have announced a way to break the laxative habit. And scientific new natural laxatives of regularity. Simply three new ingredients in Ex-Lax.

Ex-Lax is used by millions. Ex-Lax is used for one week take 2 Ex-Lax's each night. Ex-Lax is used for one week take 1 Ex-Lax each night. Ex-Lax is used for one week take 1 Ex-Lax every other night. Ex-Lax is used for one week take 1 Ex-Lax every third night. Ex-Lax is used for one week take 1 Ex-Lax every fourth night.

New York doctors proved this plan breaks the laxative habit.

Ex-Lax is the laxative with Carter's Pills ingredients. Ex-Lax is the laxative with Carter's Pills ingredients. Ex-Lax is the laxative with Carter's Pills ingredients. Ex-Lax is the laxative with Carter's Pills ingredients. Ex-Lax is the laxative with Carter's Pills ingredients. Ex-Lax is the laxative with Carter's Pills ingredients

NEED FOR MORE INDIAN NURSES STRESSED

PRESIDING at the opening of the new Shree Ramayan Sabha Government-aided Indian School, Overport, on Sunday last, Councillor Mrs. A. M. C. Maytom, M.P.C., Deputy Mayor of Durban, stressed that the Indian community should encourage their girls to join the nursing profession. "There is a serious shortage of nurses," went on the Deputy Mayor, and mothers would be performing a national duty if they provided recruits to such a noble profession.

CONTINUING, she said, "I feel unhappy to think that the Indian people are drifting from agricultural pursuits. We should not allow our educational system to diminish the incidence of those who have enjoyed from such undertakings as exemplified by agriculture."

Commenting on the needs of Indian education, she praised the community for providing educational facilities, and emphasised that it was the duty of individuals to assist all communities who undertook such a noble enterprise.

Adding his quota of congratulations, Mr. Naidoo, principal of the M. L. Sultan Technical College pointed out that the future of humanity depended upon a sound educational system. A multi-racial society like South Africa, he added, should realise to an increasing degree, that education was not an end in itself, but was a means to an end.

Opening the school, Mr. H. Hamidoon, a trustee and president of the Shree Ramayan Sabha, said that the Indian community although seriously handicapped by the lack of financial resources, had undertaken a big task in the field of education.

"Most of the Indian Schools have been built through self-sacrifice. In this country we have taken to ourselves the duties of the provincial authorities. It had to be realised that most of the social evils had ameliorated in the general state of illiteracy. . . . The individual had to live not only within the framework of society, but had to establish healthy and positive relationship with those of other racial groups.

"We have assembled," the speaker went on, "to emphasise the need for healthy and economic living. Such achievement could only emerge from the alleviation of the individual, and, we are proud that we had been given an opportunity to offer our contributions towards these human necessities.

"Negotiations with the Natal Education Department for the establishment of a platoon or a final station school, are in progress.

"The lack of playing grounds had compelled the Sabha to apply to the City Council for the Corporation grounds at the corner of Hill and Prevent Streets," added the president.

Mr. S. K. Kalee, president of the Natal Indian Organisation, in congratulating the Sabha for their wonderful work, said that the Deputy Mayor, Councillor Mrs. A. M. C. Maytom, was a genuine friend of the Indians and a champion of the oppressed people.

The new school, which accommodates five classrooms, a staff-room, cloak-rooms, servants quarters and thirteen latrines with sewerage system, cost £5,200. The total cost, including furniture, fittings and the retaining wall, was £7,000.

The old school provided accommodation for 275 pupils. The new school will provide accommodation for 375 pupils.

INDIAN NAVY TO BE "INDIANISED"

From Our Own Correspondent

CALCUTTA: The Indian Naval Squadron, with the exception of the naval squadron commander, is likely to be completely Indianised by the end of 1951.

There are at present about six non-Indians serving chiefly as technical specialists in the Indian Navy.

Rear-Admiral Barnard, Commander of the Indian Navy Squadron, told reporters here that the Indian Navy was likely to be strengthened by one or two ships soon.

LORD KRISHNA'S BIRTHDAY CELEBRATED

STANGER.—The Krishna Admiral Festival was celebrated at the Lower Tugela District Hindu Youth Sabha Hall on the 4th instant (Monday last).

A "Harvan" drama was performed by Pundit L. N. Jagadeshwar and Sreeman Moses, assisted by Pundit Tillay, in Tamil. The chairman, Pundit Ramdhan, then delivered a discourse. The Stanger Hindu Orchestra was in attendance and items were rendered in Hindi, Tamil and Telugu by Pundit Pitabar.

Pundit Veera Misra and Messrs. R. Naidoo, V. D. Pillay, T. K. P. Naidoo and D. P. Reed spoke on the significance of the occasion.

Light refreshments were provided and over 200 packets of fruit and sweets were distributed among those present.

Event Hundred Present

MEERANAD.—Shri Krishna Ashtami Festival was celebrated by the Nityanand Sanathan Dharma Youth Sabha at the Sabha Hall, Chislehurst Road, Merebank.

Over one hundred men and children were present to attend this festival. Prayers and songs were delivered by the Hindi students. Musical items rendered by the Brighton Beach choir and there was a shobha yathra display by members of the Lenasia Hindu Youth.

Variety Draw

DURBAN HILL.—The birth of Lord Krishna was celebrated at the Durban Hill Temple by the presence of a large gathering.

The members of the Durban Hill Hindu Prabhala entertained the guests during the interval by rendering items of choir by Pundits Sooklal, Ramlall, Ramsaran and Ramdhan. Prizes for the best costumes were awarded to the children by the Pundits. A variety draw was conducted by the Brighton Beach choir and there was a shobha yathra display by members of the Lenasia Hindu Youth.

Variety Draw

DURBAN HILL.—The birth of Lord Krishna was celebrated at the Durban Hill Temple by the presence of a large gathering.

The members of the Durban Hill Hindu Prabhala entertained the guests during the interval by rendering items of choir by Pundits Sooklal, Ramlall, Ramsaran and Ramdhan. Prizes for the best costumes were awarded to the children by the Pundits. A variety draw was conducted by the Brighton Beach choir and there was a shobha yathra display by members of the Lenasia Hindu Youth.

+ MESSAGE OF THE STARS +

By "Saami"

THE Wheel of Fortune for the period September 16 to 22 for people born under the twelve Zodiac signs are as follows:—

Aries (March 21 to April 20): Good 18, 21; bad, 19.

Taurus (April 21 to May 22): Good 20; bad, 18, 21.

Gemini (May 23 to June 21): Good 20; bad, 18, 21.

Cancer (June 22 to July 22): Good 18, 21; bad, 18, 22.

Leo (July 23 to August 22): Good, 18, 21; bad, 18, 22.

Virgo (August 23 to Sep. 22): Good 19 20; bad 18, 21.

Libra (Sept. 23 to Oct. 22): Good, 20; bad, 18, 21.

Scorpio (Oct. 23 to Nov. 21): Good, 18 21; bad, 19.

Sagittarius (Nov 22 to Dec. 22): Good 19, 21; bad, 17, 20.

Capricorn (Dec. 23 to Jan. 20): Good, 18, 20; bad, 17, 18.

Aquarius (Jan. 21 to Feb 19.): Good 17, 18; bad, 18, 19.

Pisces (Feb. 20 to March 20): Good, 19, 21; bad, 17, 20.

Daily Guide

SATURDAY, September 16: A good day for travel, correspondence cabling, contracts, agreements, energetic action, property deals, science, research, planning for the future, health, remedial treatment and official occasions.

SUNDAY, 17: Adverse for love, pleasure and new business ventures. Check extravagance.

MONDAY, 18: Adverse for buying, change, travel, argument, mental treatment and official occasions. Good for art in all forms.

TUESDAY, 19: Good for selling, investments, new business ventures. But stick to familiar routines.

WEDNESDAY, 20: Good for love, pleasure, change, travel, agreements, cabling, dealing with the young and education, country life, real estate, property deals, science and research. Adverse for art in all forms.

THURSDAY, 21: Good for new enterprises sport, mechanical activities, surgery, health, remedial treatment and official occasions.

FRIDAY, 22: Good for art in all forms, mass movements, espionage, the mysterious. Note for practical use of inspiration.

Thunderstorm and rain is indicated about September 14 to 15.

Good days to plant or sow crops above ground on September 16, 17 and 19 to 21.

The lucky numbers to back horses or appoint on the Turf on September 16 are: 1, 4, 5, 9 or 10, 14, 17, 18.

Colours: Dark, red, pink blue.

23,564 miles. I have driven 23,564 miles in my Austin Cambridge, including at least 12 trips to Cooge and Mount Roy," says Mr. . . . of . . . Motor Co., Cape Town. "I've never had the least trouble, but I've always used Goodyear tyres—you get extra mileage as well as extra comfort."

Certainly recommend them. "After 17,000 miles on my Supercushions I sold my car," writes Mr. A. J. Tait of Construction Garage, Williston, "and can convince the new owner could easily do 4,000 miles more. I will certainly recommend them to my friends."

Comfort, Safety, Less Wear. "Two of our Goodyear Supercushions have done 19,128 miles each, much of it over country roads," writes Mr. A. S. Chamberlain for every town, for comfort, safety, less wear in the car and more miles out of tyres."

Extra Comfort. "I fitted Super-Cushion tyres and LifeGuard tubes to my car when I bought it," writes Mr. . . . of Barnes (Rhodesia) Ltd., "and have never regretted the extra comfort and freedom which they undoubtedly provide."

You can expect even better from "Extra Heavy Duty",* Mr. Gordon

You'll be even more confident, Mr. du Toit, in recommending "Extra Heavy Duty"*

There'll be even less wear with "Extra Heavy Duty",* Mr. Champion

"Extra Heavy Duty"* gives far more comfort, Mr. Maxwell

EXTRA HEAVY DUTY* Super Cushion

by GOODYEAR

* Built with natural rubber and with fabric made from RAYOTWIST, Goodyear's exclusive development of rayon cord. The strong, heat-resistant properties of RAYOTWIST give the tyre extra durability, extra mileage.

Junior Leader

HELLO Children,

From somewhere in Ladysmith comes a letter from a schoolboy. It apparently seems to be enjoying "Chandu the Jungle Boy," and looks forward to every chapter. Well, he has something more to say. Here's part of his letter:

"I pray to the Almighty that Chandu is spared from the unfortunate hazards he has been cast into. I also pray that no harm is done to Chandu's parents and that Chandu succeed in finding them."

I'm sure all juniors would want Chandu and his parents to be spared. In fact, I, too, wish so. Well, let's hope our wish comes the right way. Well, here's chapter seven of the serial.

Chandu-The Jungle Boy

Chapter 7

The story thus far:

Chandu, after his mother and father had crashed in an aeroplane in the jungles of India, took to the trees.

One day when he returned home he found his parents missing from their jungle bungalow. He rushed into the jungle, and, with his elephant, Poona, followed human footprints. He left Poona on a hill and moved on. He came to a camp. Chandu was seized and tied to a pole by savages, to be burnt alive. The smothering fire engulfed him. He cried for Poona, who rushed from her hide-out towards Chandu amid a throwing of spears from the savages.

Now read on . . . .

POONA came nearer and nearer, every second bringing her nearer to Chandu. The savages, in a wild frenzy, continued hurling a shower of spears, but the spears just missed Poona's tough skin and fell languidly to the ground.

Poona dashed forward towards a savage who was on the point of hurling a spear. Before the savage could collect his wits he was aware of Poona's trunk encircling him and sent him crashing to the ground. His body was then trampled by Poona's huge foot. What a horrible experience. A gurgling sound issued from the mouth of the savage and he relapsed into silence. He was dead.

A sudden fear overtook the remaining savages, and just as Poona was about to make for them they began to scatter in all directions and run for their dear lives. Scarcely a few minutes had elapsed than there wasn't a savage in sight; even the camps were deserted.

Poona Frees Chandu

The flames had in the meantime almost engulfed Chandu completely. Like a bolt from the blue Poona dashed towards her master. With the dexterity of a monkey, she encircled her trunk around the pole on which Chandu was tied and tugged frantically. At last the pole gave in, and Poona carefully hoisted the pole together with her master, away from the greedy flames.

Chandu was a horrible sight. His face and body were severely scorched. The skin which he wore around his waist escaped burning. Poona, with all the faithfulness of a dog, bit at the strings made of skins which bound Chandu. As Chandu was freed, he rolled helplessly. He was still breathing, and he glared at Poona speechless. Poona returned the gaze, gently blowing over Chandu's scorched body and caressing him. It had such a soothing effect that Chandu soon recovered consciousness and held Poona's trunk. His eyes were filled with unextrollable tears. And he uttered through almost parted lips: "Poona, how could I repay you? How could I? I would have been devoured by those angry flames by now if you hadn't come."

Next Morning

Darkness saw Chandu and Poona lying huddled in the same spot. Early next morning, as Chandu opened his eyes, he saw that the sun was high up in the sky. He tried to wake up without the assistance of Poona, but a stinging pain down his spine forced him to abandon the attempt. He had no alternative but to be hoisted by his elephant and carried to nearby stream. The sensation of the cool water down his throat was so comforting after the torture he had undergone. He spent nearly an hour washing himself; but he did this with much pain, as the touch of water on his scorched skin set up a wave of excruciating pain.

After he had applied the leaves of some wild trees, he felt his own self again, ready to return to the camp of the savages; ready to search for his parents. Yes, he was ready for anything.

Will Chandu be fortunate in finding his parents? Will he be confronted with any more ordeals? Read the next chapter next week for the answers in this column.

Song Word Club

THE Song Word Club invites juniors to send in their requests for any particular song, the words of which they do not know. These would be published in our columns and these juniors who do have the words would oblige the readers concerned.

As much as I would have liked to have done, I find that owing to pressure on space I shall not be able to publish the words of the songs that juniors require in these columns.

Children's Replies

BENNIE HUNGAN (Isaaba): Thanks ever so much for your composition, "The Ocean Rivers Spoke." Unfortunately, due to pressure on space, I couldn't print it now.

Premasivan (Stonebowen Place, Maryville): I received your pencils, Premasivan, but I regret they are not very suitable for our column.

Till next week,

CHACHAJAN.

FOR TEENAGERS

HELLO Teenagers,

For many weeks this column was smouldering under the "manwoman" controversy. Well, now that all teenagers had their chance to voice their opinions, we shall dismiss the topic. (I hope so!)

As a pleasant diversion let us listen to some humorous stories which have, incidentally, happened. Well, over to . . . .

HUMOROUS STORIES

Mr. Gangesi

This story was told to me by a colleague. This is a true story, and my colleague vouches for its veracity.

Well, here's the story. A Durban youth who had been to India returned by the Karanja last month.

As the docks he gave his impressions of India to my colleague in glowing terms. "Did you see Pandit Nehru?" my colleague queried. Almost instantly the youth replied: "Why, yes, I even had breakfast with him."

My colleague, though he knew that he was being taken on a "long ride," didn't show it. He put another question. "Did you see the Ganges?" The youth, without hesitating and faster than the first time, replied: "Of course, I even had supper with him!"

LETTER FROM INDIA

LAST week I published a letter from America. Now, from Nawalall, has sent me this letter which he received from a pen pal in India:—

Dear Nawalall,

I received your interesting letter a few weeks ago. I was extremely busy with my studies, so I had no time to write earlier.

I am very interested in the affairs of the Indians in South Africa. From what I gather, I understand that your country is a forbidden land for all Indians. You would really be surprised to learn that all my colleagues, hailing indiscriminately, show a keen interest in the latest developments concerning the comparatively small Indian community in your country. It is really a very sorry state of affairs that your general progress has been retarded by the Government's "apartheid" policy. I do not think that there is need for me to comment any further on this subject.

You asked me to introduce you to some of my friends. You need not worry, as I have your name published in a magazine, and I'm sure you would receive many letters from the Indian boys.

Holiday in Uadhapur

I shall spend my winter holidays in Uadhapur. It is a small town in Bihar.

I shall give you an idea of the house we have here. It is a small one, consisting of four bedrooms, one parlour room and two kitchens.

Many people come to Uadhapur every winter. The climate of this country district is, incidentally, tropical. We have two small hills here, the one being about 2½ miles away from my house. The name of this hill is Lathehar. Whenever I come to Uadhapur I always visit this hill. Oh, it's such a beauty!

Have you travelled in any parts of S. Africa? If you have, please give me an idea of the places you had visited.

Indian Films

Do you like to go to the cinema? Unfortunately, due to the trade ban imposed by India, I don't think you see many Indian films. As for myself, I hope seen many Hindi pictures. Nowadays Hindi film producers have begun to follow the path of Hollywood producers. But there are still many producers here who produce third class films. A good example is "Subhash." The songs in the picture are not at all good. I think the motto of these producers is to spend less money and earn more.

Well that will be all for now. I shall be pleased to hear from you soon.

GOPINATH DUTT, Calcutta.

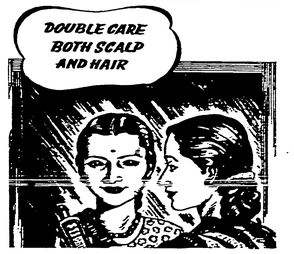

Vaseline HAIR TONIC

THESE ARE THE BLADES FOR SMOOTHER SHAVES

FOUR BLADES FOR 6p

Because Minora Blades are made of the finest steel they give you better, smoother shaves. You save more money too, Minora last longer but they only cost 6d for four.

Look for them in the Bright Red, White and Yellow packet.

Minora
THE RIGHT BLADE FOR YOUR RAZOR

Trade Organiser Halsted & Co., Ltd., P.O. Box 357, Bulawayo.

AT LAST . . . .

Here we are to advertise in your FAVOURITE PAPER—WATCH OUT for all our advertisements and COMPARE our PRICES—you'll be AMAZED!

. . . and below is the type of UNBEATABLE value you will find IF and WHEN YOU VISIT US . . .

The "HOUDINI"

5/- a week £25-15-0 !!

HAYDEN'S
"The Intricate Folk"
110 & 114 Russell St., Durban, Ph. 24839
Next to West End Standard Bank

Sunbeam works for you in three ways . . .

1. It gives a brighter, more pleasing shine.
2. The shine lasts longer on the floor.
3. It makes your home clean, inviting-looking.

Always ask for SUNBEAM POLISH FOR FLOORS AND FURNITURE

Shines . . . and shines . . . and shines

MARITZBURG'S "TOUGH GUYS"

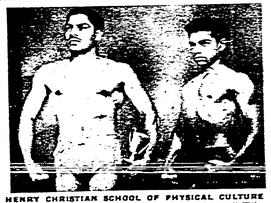

HENRY CHRISTIAN SCHOOL OF PHYSICAL CULTURE Douglas Pillay (left), winner of the "Mr. Maritzburg" Title, 1950, held at Maritzburg. Vincent Marion (right) secured the second place in the "Junior Mr. Maritzburg" competition. Both are enthusiastic physical culturists and weight lifters. They are pupils of the Henry Christian School of Physical Culture.

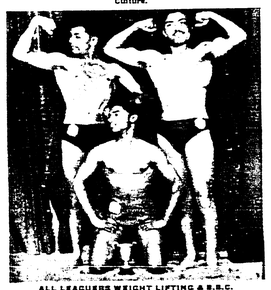

ALL LEAGUERS WEIGHT LIFTING & B.B.C. Picture shows (standing, left to right): Willie Ram, second best developed body in the "Mr. Maritzburg" contest. (Sitting) R. Robert, junior "Master Maritzburg." (Right) Lalitha R. Singh, third "Mr. Maritzburg" contest. The contest was held by the Sonny Moodley's School of Physical Culture, on Sunday last. Lalitha R. Singh has been the first and only contest from Pietermaritzburg to be in the final in the "Mr. Natal" 1949 championships. All the members belong to the All Leaguers Weight Lifting and Body Building Club. The judges of the contest were Colonel O. L. Shearer, Messrs. Ken de Saxnforth and R. D. Naidoo.

WINNERS OF D.N.C. FIVE-A-SIDE

Ladysmith Stadium F.C. (winners of the D.N.C. Five-a-side Soccer Association Cup played at Dawn Park, Ladysmith yesterday.

First row: R. C. Aurell and S. C. R. Aurell (manager). Second: R. Hurcombe, and M. L. Alty. Standing: Ellaine Aurell, Cherie Lloyd, L. E. Elliot and S. A. Wood (manager).

NATAL TEAM FOR CAPE

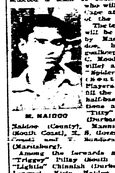

M. NAIDOO Natal (Coast), R. E. Govender (North Coast), M. E. Govender (North Coast), Ramesh Naidoo (Durban), Moosa Naidoo

Around the Cinemas

AVALON: A comedy, "A Girl in A Million"; a detective thriller, "Castle In The Desert"; and a musical, "Springtime in the Rockies" are the attractions of the coming week.

ALBERT: Ranjit Movietone's social number, "Faried," will be shown throughout the coming week.

★ SHOW TIME ★

AVALON: Whirlpool.
ALBERT: Kadamari.
ATHLONE: Rail.
MAYVILLE: Aara and Tamasha.
RANI: Jim Comes to Jo'burg.

METRIC SYSTEM WEIGHTS

THE adoption of a metric system of weights and measures in India, in three stages extending over a period of 10 years, has been recommended by the Special Committee of the Indian Standards Institution.

The Committee has unanimously taken note of international recommendations and Parliament decides to use an Indianised system.

Printed for the proprietor by the Natal Witness Ltd., Pietermaritzburg, and published by the Central News Agency, Smith St., Durban

Racing Selections

By "Diplomat"

THE following are my selections for the Greyville race meeting run on Saturday, September 16, 1950.

First race, £2,. Kensington Handicap (Fillies). Five furlongs:
1. MORNING MIST.
2. KERRY DANCER.
3. GOOD CATCH.

Second race, £2,30, Avondale Handicap (colts and geldings). Five furlongs:
1. KING PEARL.
2. SHINNER.
3. ST. HUGHON.

Third race, £3,6, Newmarket Handicap. Ten furlongs:
1. HONEY FELLOW.
2. SAY FABIUS.
3. ANGEL FLAME.

Fourth race, £3, Flying Handicap (Third Division). Six furlongs.
1. VLEI.
2. POUND A WEEK.
3. HAPPY SAM.

Fifth race, £3, Flying Handicap (Second division). Six furlongs:
1. FOUR TASTE.
2. PEARL OF ASIA.
3. TRUE TUSK.

Sixth Race, £3, September Handicap (First division). 11 furlongs:
1. MUSHAVIELD.
2. TIGER LAD.
3. MONASTERYAN.

Seventh race, £3, Flying handicap (First division). six furlongs.
1. DIZZY II.
2. ACCUMULATE.
3. EXADIRE.

Eighth race, £3, September handicap (Third division). One mile.
1. ANNE MICHEL GIRL.
2. COCK MILK.
3. COPPERSMITH STAR.
4. KALAN.

Ninth race, £3, September handicap (Second division). nine furlongs.
1. RUSCA.
2. DANTE.
3. EYESHARP.
4. JEMELIA.

TALK OF THE BAZAAR

By "Fakir"

Sastri Walloped

LAST week, Sastri College was soundly walloped by the Indian Girls' High School at a debate held in the College Hall. The subject of the debate was "that our greater knowledge has not made us happier than our fore-fathers." The girls moved the motion.

From the general trend of the debate the Fakir (though a byproduct of Sastri) had to abandon his long-nursed notion that man was superior to a woman. My, the eloquence of the girls certainly had the Fakir (as it did to the boys) on the spot! What's more the boys seemed as if they had been lost—poor chaps, they were certain that they would bounce the girls. In fact all the Collegians shared the same view.

This was evident, when everytime a member of their team arose to speak, there was a tremendous applause. Naturally, not to be outdone, the girls retaliated everytime a member of their team arose!

Fire-works!

Gloria Pillay was the first speaker for the girls' team. She declared that man's greater knowledge was rubbing him of chivalry. "Today a man would think nothing of prepping to his fiance over the phone," she said. That certainly had the boys on their pet corns and (to quote my office boy who was also there), "the boys reacted as if they had just received the news of their grandmothers death."

Another outstanding speaker in the girls' team was Dyanthi Pillay. She certainly assumed a Cleopatran attitude, and her actions and eloquence had the boys embarrassed. She said that man's greater knowledge resulted in fear of man himself; fear of hate and fear of immorality.

"As a result of modern inventions, life is becoming complicated," she said. "Bacteria is being used for the destruction of humanity. The atomic bomb is being used for the destruction of mankind. People are afraid. Are you happy?"

She even asserted that modern science enabled old men to live longer! "We don't want old men," she protested as the audience cracked with laughter.

Perhaps the Fakir would be accused of being partial by the members of the boys' team. Well before they do, let me hasten to say that only one speaker in their team was the "goods." That person was H. R. Cheetal, who was humorous; but after he resorted to personal privacy and the girls freaked, whilst the boys were in good humour. "Today a girl must have nylon stockings," Cheetal said, "and isn't that a product of man's greater knowledge?"

It certainly was, judging from the reactions of the girls!

Amateur Radio

LAST Friday the Fakir made a strange "discovery" in whilst turning on his radio at first he was of course, dubious at his "discovery," but a few days later he confirmed it from fellow radio listeners. What is the discovery? you may ask.

Well it is this. An unknown Indian person, most probably in the neighbourhood of Durban, is in possession of a transmitter, and his transmitting clashes with a radio station on the 25 and 50 metre bands usually about 7 and 8.30 p.m. The person broadcasts does no announcing, and sometimes he plays the same record few times (much to my annoyance though!)

The surprising part of it all is that his "station" is powerful. Perhaps he is trying to emulate All India Radio!

The Fakir understands that transmitting licences are not given to non-Europeans. In Southern Rhodesia, only one Indian has been granted one by the Government of that country. So our "transmitting pal" has to heed my warning and lay off while the going's good. Otherwise the Nats would be hot on his trail!

INTERNATIONAL in NAME

INTERNATIONAL in FAME

You get Heavy-Duty Engineering in every single INTERNATIONAL TRUCK!

You can choose a pickup truck or a big six-wheeler safe in the knowledge that every International is *heavy-duty engineered* throughout. And why can you depend on *Heavy-Duty Engineering*? Because it identifies truck-building experience that has made Internationals acknowledged leaders in the heavy-duty field for over 15 consecutive years.

Every model offers you new high standards of comfort and easy handling.

The new Internationals offer the roomiest cab on the road. Here's more headroom, knee room and leg room . . . deep-cushioned seats . . . natural position steering . . . a variety of controlled ventilation systems. You have full visibility in the one-piece curved Sweep-sight windshield — 12.6 square feet of safety glass.

There is a complete line of new International Trucks with new frames . . . new valve-in-head engines . . . new rear axles . . . new springs . . . new transmissions . . . new brake systems. These and many other features say "Buy International" See your International Truck distributor to-day.

HERE IS TRUCK STAMINA COMBINED WITH NEW COMFORT & EASE OF HANDLING

INTERNATIONAL TRUCKS

INTERNATIONAL HARVESTER COMPANY (S.A.) PTY. LTD.
256 SYDNEY ROAD, DURBAN. BRANCHES AT JOHANNESBURG & EAST LONDON.
Wm. SPILSBURY & CO. LTD., WESTERN PROVINCE, CAPE TOWN AND PORT ELIZABETH DISTRIBUTORS.

AVALON THEATRE

Victoria Street, Durban. PHONE 23212

DAILY at 2.30 and 7.30 p.m.
FOUR SHOWS Saturday: 10.30 a.m., 2, 5 and 7.30 p.m.

MON., TUES., WED. (Sept. 18, 19 and 20)
Morning Matinee: Mon. 10.30
Picture No. 1—
A Girl in a Million
with Hugh Williams, Jean Greenwood, Enid Stamford.
Picture No. 2—
Castle in the Desert
with Charlie Chan, Sydney Toler, Arlen Whelan.

THURS., FRI., SAT. (Sept. 21, 22 and 23)
A GRAND RE-ISSUE IN TECHNICOLOR
SPRINGTIME IN THE ROCKIES
Starring
BETTY GRABLE
JOHN PAYNE
CARMEN MIRANDA
CAESAR ROMERO

ALBERT CINEMA

57 Albert Street, Durban. PHONE 2781

DAILY at 10.30 a.m., 2.30 and 7.45 p.m.
FOUR SHOWS Saturday: 10.30 a.m., 2.15, 5.15, 8.15 p.m.
MONDAY to SATURDAY, September 18 to 23
RANJIT MOVIETONE'S
FARIAD
with ISHWARLAL, SHAMIN, MUBARAK, NOORJEHAN, RAMA SHUKAL.

ATHLONE THEATRE, Ladysmith

GRAND EID WEEK ATTRACTION
MONDAY, WEDNESDAY, SATURDAY, Sept. 18, 20 and 23
BRAND NEW RELEASE
Something New. Something Different.
? ? ? ?
Featuring your Favourite Stars.
Also showing: SPORTS PARADE IN MOSCOW.
AND LAST CHAPTER OF OUR SERIAL:
ZORRO'S BLACK WHIP
A Show everyone must see.

RANI THEATRE

PHONE 81440.
9 Jacobs Road, Clairwood.
MONDAY and TUESDAY, 18th and 19th September
Romance in the full flush of youth! Glorious love . . . in the first blush of stolen kisses . . .
Larry Parks and Ellen Drew in
SWORDSMAN
AND
LAND OF OUTLAWS
Plus Chapter 4 of Serial—
DAUGHTER OF DON Q
WEDNESDAY to SATURDAY, 20th to 23rd September
Famous radio and record singer . . . P. S. PERIANAYAKI
now appears in her screen role in
VICHITRA VANITHA
Not only that, you ought to see PULIMOOTAI in his new Examinar role.

GANDHI'S ASHES IN AMERICA

(From Our Own Correspondent)

LOS ANGELES.—A small portion of the ashes of Mahatma Gandhi were enshrined in the 1,000-year-old stone sarcophagus at the Self Realization Church of all Religions in Santa Monica. About 1,000 persons attended the dedication on Sunday when the founder-leader of the International Church dedicated the ashes as a shrine in proof of world peace and brotherhood.

Wellaird
RATAC TATTERSALLS, DURBAN
Circulars on Application.
BOOK OPEN ON ALL HORSE AND GENERAL EVENTS
Tel. Add.: "WELLWARD"
Phones 30272 (All Lines)
P.O. Box 3005, Durban

MAYVILLE THEATRE

120 Bellair Road, Mayville.
FRIDAY and SATURDAY, 15th and 16th September
A Grand Double Bioscope.
TAMASHA and ASRA
With All Star Cast.
MONDAY and TUESDAY, 18th and 19th September
Dick Powell and Evelyn Keyes in
JOHNNY O'CLOCK
A Super Mystery Drama.
And Roy Rogers in
MY PAL TRIGGER
PATRONS: Monday Night is Gift Night.
WEDNESDAY and THURSDAY, 20th and 21st September
THE THEATRE WILL BE CLOSED
as above dates owing to repairs.

The Leader

SOUTH AFRICA'S NATIONAL INDIAN NEWSPAPER

Registered at the G.P.O. as a Newspaper.

VOL. X.—No. 43 DURBAN, SATURDAY, SEPTEMBER 30, 1950 PRICE 3d.

LOCKHAT BROS. LIMITED
Wholesale Merchants
Phone 25923 (5 lines)
P.O. BOX 1451 DURBAN
Stockists of
DOUBLE DIAMOND CLOTHING

SPECIAL PURCHASE
SATIN BEAUTE
Made in U.S.A. Saree width. Buy early for Diwali. Soft quality, deeper well. 45ins. wide. In plain shades of Saxe Blue, Green, Salmon, Light Mauve, Pink and Maroon....Yard 6/7½
The Bombay Bazaar Co. (Pty.), Ltd.
585 WEST ST., DURBAN
Phone 28019 P.O. Box 2222

MOVE TO ACCEPT AREAS ACT CONDEMNED

Indians Will Not Co-operate With Durban City Council

"IT is reported that the first act of co-operation with the Durban City Council comes from an Indian Ratepayers' Association under the Group Areas Act. This has come as shocking news to the Indian community," said Mr. S. R. Naidoo, president of the South African Indian Organisation, in an interview with "The Leader."

Other Indian leaders have also strongly condemned the move made by "a Durban Ratepayers' Association."

P. R. Pather, Joint Secretary of the Natal Indian Organisation, condemning the decision of "a certain Indian Ratepayers' Association, who have asked for a group area for Indians on area until the Indians themselves decide to register as a group within the Coloured Group. That decision has still to be made.

"Conditions throughout the world change at a speed that staggers us, and much can happen before the Act is put into operation.

"I am satisfied that the request to the Mayor emanates from an irresponsible group of Indians, if there is any," added Mr. Pather.

RUMOUR DENIED

Messrs. R. P. Naicker and Dick Naidoo, Joint Honorary Secretaries of the Cato Manor Ratepayers' Association, in a statement to The Leader, said: "Contrary to the publications in a daily paper last week that an Indian Ratepayers' Association had asked for the first Group Area, there has been persistent rumours that the Cato Manor Ratepayers' Association had made the application.

"We, the Secretaries of the Cato Manor Ratepayers' Association, would be glad if you will kindly inform the public through the medium of The Leader that we are not the Association concerned, as we have not made such an application. Furthermore, it would be interesting to note that the Cato Manor Ratepayers' Association has been fighting a lengthy battle with the City Councillors over the question of expropriating Cato Manor and the Native shack settlement. In the circumstances it would be a do a thing like this?" added the statement.

ACT OF DESPERATION

Dr. M. M. Motala, President of the Matitsburg branch of the Natal Indian Congress, condemned the action of the Durban Indian Ratepayers' Association in no uncertain terms. He told The Leader in an interview: "Certainly we cannot thinking portion will agree with the application made by the Durban Indian Ratepayers' Association. No responsible person will be a party to any act, or lend his name to the endorsement of the Indian as envisaged by the Group Areas Act. Happily the authors of the statement in the daily press hold no responsibility for the Indian. It is an act of desperation, rather than conviction," said Dr. Motala.

ECONOMIC RUIN

"THE Organisation," said Mr. S. R. Naidoo, "has, in a series of letters, protested against the passing of the Group Areas Bill. We tried to show that it will result in the economic ruin and displacement of settled Indian communities in several areas with serious consequences. The Nationalist Government was obdurate and refused to receive a deputation from the Organisation to hear its views. On the other hand, Dr. Donges readily granted interviews to the representatives of the Durban City Council and the Durban Housing Committee, and, in addition, to Europeans in favour of the Bill.

"It is doubtful that enough over the passing of the Group Areas Bill and the tension between India and Pakistan has resulted in India, without waiting from the Round Table Conference, the basis which was agreed upon. No Indian is unaware of the strenuous opposition to the Bill by the Indian community.

"Before the Act is actually put into operation, the Durban City Council Association has offered to co-operate with the Council in the implementation of the Act. Such co-operation can only be brought to the notice of the Indian community. It would be a betrayal of the Indian people to have some Indians in a back door to seek declaration of an Indian Group.

Question Is Not

"In view of the fact, that the Durban Corporation has taken the opposition to the Bill to the Supreme Court which proceedings are pending, and in the event of the Bill being declared ultra vires, there will be another general election, and the Indian people will be called upon to act in unison to save their own skin and interests. It does not matter to them what happens to the Europeans. Indians have been warned to be highly concerned, and be alerted.

"We, in this country, of to-day are subjected to acts of racial dis-

(Continued on Page 7)

A Match For M. Malik

LONDON: The widely circulated, "Daily Mirror," recently paid a tribute to Mr. H. N. Hasi, Indian delegate to the Security Council on the man who "is a match for the Soviet delegate, Mr. Jacob Malik."

Its New York correspondent writes that "a surely-perplexed United Nations" is looking to "Mr. H. N." to save it from being "strait-jacketed by those tricky Russians."

"Some say that for sheer brilliance in U.N., India's Hasi is far ahead of Britain's whimsical but kindly John or America's suave reliable Warren Austin," he writes.

Heralding Mr. Hasi's love for tennis, the correspondent says this year's international tennis tournament at Forest Hills, New York, "Indeed, he went on the job and play a week end mixed double game with Mr. Malik," he added.

INDIAN LEADERS WILL REPLY TO DR. MALAN

AS the Conference of the Natal Indian Congress comes so shortly after the Congress of the Nationalist Party held in Durban last week, it is expected that Indian leaders will take advantage of this occasion to reply to Dr. Malan's comments on apartheid, the Indian question and the composition of the United Nations.

DR. EDGAR BRooKES, who represents the African people of Natal in the Union's Senate, will open the Annual Conference of the Natal Indian Congress at the Gandhi Library, Queen Street, today (Saturday) at 2 p.m.

Delegates from many parts of Natal are expected to attend this Conference, which will continue its session on Sunday and Monday. Among the many resolutions appearing on the agenda of the Conference is one totally opposing the Government's policy of segregation and calling upon the Indian people of the Province to resist by every means at their disposal the ruinous Group Areas Act.

CIVIC AMENITIES

A number of resolutions dealing with civic amenities strongly criticise the Durban City Council for its continuous neglect of the needs of the non-European people and the Indian citizens in particular.

The Story of the Cape's Oldest Wine Firm. 1

COLLISON'S CAMPAIGN TO IMPROVE CAPE BRANDY

Offer of a New Copper Still

In the Government Gazette during the 1820's appeared the following notice:

To Wine Farmers.—To be sold or bartered by the undersigned for Cape Brandy or Wine, a New Copper Still, Pewter Head and Worm of seven ends capable of holding 200 halfankers, with cast iron furnace door and frame, etc., sent from London for the express purpose of rectifying Cape Brandy.

JAMES COLLISON & Co.,
22 Heer Street.

This interesting sidelight on the brandy industry in those days is paralleled by the part the Collisons played in the commercial and municipal affairs of the Colony.

Every bottle of Commando Brandy bears the famous name "Collison"—and lives up to it.

COMMANDO BRANDY
Made by Collisons — Established in 1815

PANDIT NEHRU SIGNS AUTOGRAPHS

Pandit Nehru, Prime Minister of India, signing autographs for children in the studio of AIR, where he came to broadcast his combined commentaries in a programme for listeners overseas.

OBITUARIES

MR. MANCHOO BHANA

The death occurred of Mr. Manchoo Bhana, eldest son of the late Mr. and Mrs. Bhana Parabatsa, of Mayville, on September 11, at his brothers residence, Durban North, at the age of forty-nine years.

His remains were cremated at the Cato Manor Crematorium amidst a large gathering which bore testimony to his popularity.

The late Mr. Manchoo Bhana, who was the proprietor of the Isotsha Supply Store, Isotsha, was a keen

social worker and was held in high esteem amongst the residents of Isotsha.

He leaves behind his wife, five sons and a daughter, friends and relatives to mourn their loss.

MRS. PARVATHI NAICKER

The death occurred of Parvathi, beloved wife of Mr. K. A. Naicker, ex-councillor of Mr. P. A. Naicker of Ulleva Indian School, and daughter of Mr. and Mrs. V. Moonsamy Pillay of 9 Gauthieres Road, Mayville, Durban, on Thursday, September 21, 1950, at the age of twenty-four years.

She leaves behind her mourning husband, son, mother, father, three brothers, two brothers, brothers-in-law, sisters-in-law, and a large number of friends and relatives to mourn their loss.

Her remains were interred at the Cato Manor cemetery amidst a large gathering.

Floral tributes and messages of sympathy were received from the following:

P. A. Naicker and family, Illevai and Pillay and family; Mr. and Mrs. P. Alec Naicker and family; Mr. and Mrs. S. A. Pillay and sons; Mr. Chinsamy Pillay and sons; Mr. and Mrs. N. K. Naidoo and family; Mr. and Mrs. G. G. Naidoo and family; Mr. and Mrs. C. Pyndie; Mr. and Mrs. V. N. Pyndie (Port Shepstone); Phillis Marie and family; Naicker brothers (Cleremont); Mr. and Mrs. S. Nathaneal, Cassins and family; Gonse Pillay and brothers; A. N. Naicker and family; Sydenham; P. M. Vellan and Bros.; Mr. A. S. Nobel; Howard, Selina, Mac Sewetta, Chelin and several other tributes without names.

MR. C. T. PILLAY

PRETORIA.—The death occurred of Mr. C. T. Pillay, an old resident of Pretoria, at his residence recently. The late Mr. C. T. Pillay was in years old, being the eldest son of Mr. E. K. Chenkalrayen Pillay, of Johannesburg. He was a public spirited man and took a keen interest in public affairs. He was, for several years, treasurer and vice-president of the Pretoria Tamil Vedic Samaj Man's Association and also hon. secretary of the Aryan Samaj.

The late Mr. C. T. Pillay, and early

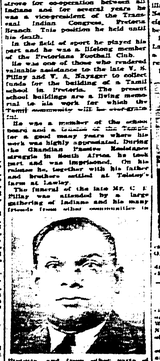

devoted his time to the social upliftment of his community, but also strove for co-operation between the Indians and for several years he was a vice-president of the Transvaal Indian Congress, the Pretoria Branch. This position he held until his death.

In the field of sport he played his part and he was a lifelong member of the Pretorians Football Club.

He was one of those who rendered valuable assistance to the late Y. K. Pillay and V. A. Rayagar to collect funds for the building of a Tamil school in Pretoria. The present school buildings are a living memorial to their work for which the Tamil community will be ever grateful.

He was a member of the orders Sons and Daughters of the Temple for a good many years where his work was highly appreciated. During the Gnanalaya Passive Resistance campaign in South Africa, he took part and was imprisoned. In this connection he was presented with his father's medal by Mahatma Gandhi at Volksrust and at Laing's Nek.

The funeral of the late Mr. C. T. Pillay was attended by a large gathering of Indians and many friends from other communities in

Pretoria, and from other parts of the Transvaal and Natal.

Messages of sympathy and floral tributes were received from the bereaved relatives, friends and public institutions. His remains were cremated in accordance with Hindu rites performed by Mr. S. Moodley, President of the Hindu Maha Sabha of the Transvaal Indian Congress, and other prominent members of the Indian community of the Transvaal.

MR. K. ADAM

The death occurred, after a long illness, of Mr. K. Adam of Waverley Nek, Natal at the age of seventy-eight years, on Wednesday, September 13, 1950.

His remains were interred at the Ladysmith Moslim Cemetery amidst a large gathering of friends and relatives.

He served fifty-two years as a

chief at the Royal Hotel, Harrismith.

He leaves behind a widow, one son, daughter-in-law and four grandchildren to mourn their loss.

MR. MUTU GOVENDER

The death occurred, under tragic circumstances, of Mr. Mutu Govender on Tuesday, September 26, 1950, at Nottingham Road farm, at the age of forty-one years.

The late Mr. Mutu Govender was employed by J. C. Kingsley, Broom and Duster manufacturers, Durban, for the last twenty-seven years.

He leaves behind a sorrowing mother, wife, children, brothers and

friends and relatives to mourn their loss.

Inserted by the Indian staff of J. C. Kingsley.

MR. BISSESUR

The deeply mourned of Mr. Bissesur, father of Mr. P. Sookdeo, of Sydenham, 27 Rue Cote Lafayette, Reunion, died at his residence, on September 6, 1950 at the age of eighty-six years.

His remains were cremated at the Umgeni Crematorium, amidst a large gathering of friends and relatives. The late Mr Bissesur, who was born in India came to the Union

under the indentured scheme, in the year 1885.

He leaves behind six sons, one daughter, grand and great-grandchildren to mourn their loss and messages of sympathy were received.

MR. SINTH

MARITZBURG.—The death occurred at his residence, 25 Rowe Street, Maritzburg, on September 27, 1950, of Mr. Sinth Ghazi, at the age of 67 years. He leaves behind a widow, daughter-in-law, grandchildren, friends and a large number of relatives to mourn their loss.

He was born in India and came to South Africa 37 years ago. He had settled in Natal and was employed by Messrs. Natal Portland Cement Co. for 25 years.

Mr. Sinth was popular, and took a leading part at the local Vedan

Road, Jacobs, on September 8, at the age of seventy-five years.

She leaves behind six sons, two daughters, forty-four grandchildren and thirteen great great children.

Many floral tributes and messages of sympathy were received.

A memorial service will be held on October 1. Friends and relatives are requested to attend.

MRS CHENCHIAH CHETTY

Mrs Chenchiah Chetty (Kamatchi), beloved wife of Mr. Chenchiah Chetty of Sydney Road, Durban,

died, passed away peacefully on September 4, 1950 at the residence of Mr. Y. S. Chetty, Bellair Rd., at the age of 57 years.

Her remains were interred at the Sherwood Cemetery on the following day.

She leaves behind her husband, five sons, a daughter, a daughter-in-law and grandchildren to mourn their loss.

Meenachie, passed away after a short illness, at her home, 29 Reston

DIWALI GREETING CARDS

Greet the auspicious occasions of Diwali by exchanging Diwali Greetings with all your Friends and Relatives, here and abroad. A large selection of attractively printed Cards in exclusive designs available in:—

దీపావళి శుభ శందేసము | தீபாவளி வாழ்த்து

ENGLISH, GUJERATI, TAMIL/ENGLISH, HINDI/ENGLISH & TELEGU

at Prices to suit all pockets.

	Doz.		Doz.
NOSLIMITED SERIES, Plain ...	2/6	Pencil Sketch INDIAN LEADERS	7/6
FILM STAR CARDS...	3/-	VARNISHED ART SERIES	7/6
SILVER FOLDER SERIES	4/-	DE LUXE ART SERIES	9/-
GOLD ASOKHA ART CARDS ..	4/6	POSTCARD PHOTO SERIES... ...	15/-
TRICOLOR FLAC SERIES	5/-	(Assorted, Leaders, Film Stars, Religious)	

All above Cards supplied with Envelopes to match.

THE LATEST . . .

DEWALI CREETING CHEQUES (Printed on Real Cheque Paper, 9 x 4in.).

In Books of 6 Cheques and 6 Croxley Envelopes ... 1/-

In Books of 25 Cheques and 25 Croxley Envelopes ... 3/6

Printed at the

Universal Printing Works

(South Africa's Largest Diwali Card Manufacturers)

If unable to obtain above Cards from Agents or Stockists in your District, send your order DIRECT to the Distributors:—

નૂતન વર્ષાભિનંદન | दिपोत्सव अभिनंदन

NATIONAL OFFICE SUPPLIES (Pty.) Ltd.

78 VICTORIA STREET DURBAN

Telegraphic Address: "NOSLIMITED" TRADE ENQUIRIES INVITED

AUM

Sri Veera Boga
antharayer Poojay

26th Anniversary of the
Pooja will be celebrated at
Road, Mayville, Dur-
Monday, the 2nd October,
commencing at 10 a.m.
V. C. Pillay will officiate.
and poor family are cor-
ested to attend.
Mrs. Perumal Bose., Micro-
Service, will be in attend-

Yours faithfully,
T. IYAVOO PONNUSAMY.

AUM

eda Dharma Sabha
(Pietermaritzburg)

THE 12TH
NUAL BAZAAR
will be held at the
Vishnu Temple Hall,
ket St., Maritzburg,
on
N., 2nd OCT., 1950.
at 9.30 a.m.
Bazaar will be opened by
Smith, Esq.
ers, Crockeries, Hardware,
s, Dresses, Cakes, Fruits
Vegetables, Miscella-
at Bargain Prices.
ous, President; M. Nara-
Treasurer; R. Hun-
and R. Boodhun, Host. Pene-
K. Goodhuny, Chairman,
Bodoo, Hon. Secretary.
Bazaar Committee.

FOR HIRE
AIRS
• TRESTLES
• SAILE
• BASINS
OR ALL OCCASIONS
MAYVILLE
BAZAAR
Main Rd., Mayville
Phone 258646

Third Annual Convention

l Magicians Circle
Hall, 41, DURBAN on
AT., 5th OCTOBER.
convention cards write:—
2 Lakhani Chbrs., Durban.

Business For Sale

Bus Service, operating
from Umzinto-Morebank-
For further particulars

E. KLICKS, Sole Agent,
Phone 24990,
Queen Street, Durban.

DIVALI RESOLUTION

Make this Divali your duty to buy some of these Books on Indian Teachings.

Now on Sale at Reduced Prices

Sandhya (The Song of the Soul)	6/-
Ideals of Hindi Womanhood	6/-
India and Its Facts	6/-
Chicago Address (Truth About Hinduism)	1/-
My Master (Attain Leadership)...	2/-
In Defence of Hinduism	1/6
Essentials of Hinduism...	2/-
Rama and Sita (Story Book	2/-
Practical Vedanta	2/6
Modern India	2/6
A Short Life of Vivekanand	2/6
A Short Life of Ramakrishna...	2/6
The Train That Did Not Stop (Indian story) ...	2/6
Literature and Authorship of India	2/6
Simple History of India, Illustrated	2/6
Easy Stories from Indian History	2/9
Head That Heard for Centuries	3/-
Skylark of Space or Story of Atomic Bomb	4/6
Apology for Heroism	4/-
Swami Davanand's Contributions	4/-
Tagore on China and Japan	4/-
Tagore on Socialism and Russia	4/-
My Rabindranath Tagore	4/-
Mahatma Candhi's Life Story	4/6
Gitanjali by Tagore	4/6
Tagore: The Prophet of Peace	4/6
Sastri Speaks	4/6
An Uphill Road in India, short story of S. India	2/6
An Uphill Step in India, short story of S. India	2/6
Indian India (Rising Nation of East)	4/6
Stranger in India	4/6
Talking to India, Illustrated	4/6
Letters on India (Questions and Answer)	4/6
Indian Route March, Illustrated	4/6
Indian and Western Philosophy	4/6
Hindu View of Life	4/6
The Costa Gospel of Lord Krishna	4/6
Yoga System of Health, Illustrated	4/6
The Tyranny of Colour	4/6
Makers of Arya Samaj in 3 Volumes	4/6
Here and There in India, Fully Illus., 3 Vols.	5/-

D. ROOPANAND BROS.

Hindu Sabhas and Booksellers

85 VICTORIA STREET, DURBAN

P.O. Box 570

Phone 26767

Mainly About People

Wedding Invitation

MR. & MRS. A. M. HAVET of 705, Umgeni Road, Durban, request a cordial invitation to friends and relatives on the occasion of the marriage of their nephew,

AHMED G. HAVET
(son of Mr. and Mrs. Goolam Hussen M. Hayat), to

SARAH BIBI
(third daughter of Mr. and Mrs. I. M. Vawda, of Newcastle, on

SUNDAY, 8th OCTOBER, 1950,
at the Madressa Hall, Newcastle, Natal.

Wedding ceremony takes place at 12 noon.

SILVER JUBILEE

MARITZBURG.—The Reverend Hemendrakumar Ramjee Sahiba will celebrate his silver jubilee tomorrow (Sunday, October 1) at the Salvation Hall, 366 Greyling Street. An attractive programme of music and singing will be provided. The proceedings commences at 7.30 p.m.

SITA DEVI

Sita Devi, daughter of Mr. and Mrs. R. C. Maharaj, and grand-daughter of Mrs. P. S. Maharaj, of 35, Cavendish Road, Mayville, who celebrated her second birthday on September 19th. (Photo by Mayville Photographic Studio).

JAYANTH KUMAR

Jayanth Kumar, youngest son of Mr. and Mrs. Tommy K. Samuel, the well-known sportsman of 36 Cedar Grove, Durban, who celebrated his tenth birthday on September 16, 1950.

SPECTACULAR PLAY TO BE STAGED

The setting of the musical comedy has been laid by Jayanth Kumar in the Indian quarter of Durban and the characters are ambassadorial members of the Chinna-Ayyasami Andhra Sabha, who organised another event necessary to make the staging of the play one of the most spectacular in the past history of Durban—an elaborate preparation made not so much with the money now any singular precedent in the past.

The setting is modern and the play itself portrays life in its truest colours—life with all its pitfalls, trials and tribulations! Life as we see it today. Not only does the play depict the conditions that emanate from debauchery, but also points out the virtues of life and that take a part in the world's inevitable ups and downs of life in detail, no matter how small or how

FIREWORKS
FIREWORKS
FIREWORKS

DEEPWALI IS APPROACHING

We have managed to secure a parcel of Fireworks ex factory.

All Trade inquiries will be supplied at Wholesale Prices.

To avoid disappointment please place your Orders early.

GOSAI NARAN & SONS

157 VICTORIA STREET, DURBAN

Tel. Add.: "Gosheran"

BABY'S COLDS ... Best-known home remedy for relieving miseries of children's colds. No dosing to upset stomach. Just rub it on. VICKS VAPORUB

B.R.C. NEWS! THE AMAZING 1950

BACK-to-the-BIBLE CAMPAIGN

will, D.V., be held at

BETHESDA TEMPLE

29 Carlisle Street, Durban.

Sunday, 1st October, to Sunday, 15th October

EVERY EVENING AT SEVEN

Personally conducted by Pastor J. F. Rowland.

THE GREATEST EVENT IN DURBAN'S RELIGIOUS YEAR

FOSA'S WORK AT UMZINTO

UMZINTO.—The third annual general meeting of the Umzinto area Child Welfare Committee was held at the Public Hall, Umzinto, on Saturday last.

Mr. H. Kissoon, in his presidential address said, "The progress that has been made during the year is very well demonstrated in the many 'Fosa' and in the images 'Fosa Fights TB.' I am glad to say that whereas a person feels that he is in danger of suffering from this vile disease he comes over himself to us to find out for screening. The people are becoming fully conscious of the fact that T.B. does not pick and choose its victims.

Commenting on the work of the Child Welfare, he said, "We have been able to build an obligation as far as our financial resources are concerned. We have done a good deal of work very successfully indeed, that must work reward shows that T.B. on the decline. I hope that responsible citizens will help us in the work in the district, the 20 branches of the Child Welfare Committee in the district have existing submissions for financial assistance. Gratify of us to succeed at Settlement."

Mr. K. M. Thayer, the treasurer, in presenting his financial statement, thanked the public of Umzinto for their generous donations and statement revealed that the monthly target was not reached. Umzinto Cottage is now fully paid for.

The following were elected officials for the ensuing year:—Chairman, Mr. H. Kissoon; secretary, Mr. Ranjit R. Chaphikjee; assistant secretary, Mr. S. Rajo; treasurer, Mr. K. M. Thayer; steward clerk, Mr. R. K. Govender; honorary medical consultants, Drs. Bell, Hesketh, Hurst, Hall, Bolsover, Mr. Kissoon, Mr. Govender, Mr. Thayer, Mr. Chaphikjee, Mr. Rajo, Mr. Naidoo, Mr. Pillay, Mr. Ramsamy, Mr. Ramlall, Mr. Singh, Mr. Moodley, Mr. Govender

OUR READERS SPEAK . . .

WORK OF THE OLEMAS

By M. G. Sooyre

MR. EBRAHIM contends in your last issue that: "What little we know about Islam, we have acquired from the Olemas." This is a misstatement, because Mir Sons were present in this country before the Olemas came from overseas. What little knowledge of Islam we have acquired, is not through the Olemas, but through our forefathers born Christians or Hindus as well as from books and correspondence. The Olemas did not make any attempt to propagate Islam, or to bring new converts. They were quite satisfied with their lot.

What one may have learned from the Olemas is to quarrel over petty things, such as "Maulood," "Fatiha," "Salats," and "Giyam," etc; to condemn and vilify those who disagree with our views; to divide the community into party and party, and intolerance, obstinacy and prejudice. But we have not acquired Islam from the Olemas.

Islam is love, faith and action. Action is the result of faith, and faith is the result of knowledge and knowledge means no faith, and no faith means no action.

Faith without knowledge is darkness, and darkness without faith and knowledge is hypocrisy. The Olemas have taught us nothing without knowledge and faith, they taught us how to pray in Arabic without understanding what we are saking Allah in our prayers. In the mosques on Fridays, they address us in Arabic which we are not able to understand, and then the congregation becomes inattentive.

Quran says on that we may read and understand (Quran 38:29), but the Olemas apparently want us to read and to understand.

The Quran says to be quiet opposite to the Holy Quran, therefore any attempt to censor the opinions of our religious education will include the reforming of the Olemas. This is the bounden duty of Professor Ishrat Hussain. May Allah crown him with success.

P.O. Box 36, Marianhill.

BUS TROUBLES

By "Collingwood Passer"

I AM with great reluctance that I am forced to write to you but, as a long suffering traveller, readers would appreciate my remarks.

Most of us who travel by bus are the passengers in Indian buses and not Indian conscientious daily. Despite the numerous complaints and criticisms that I assumed in the Leader, the owners seem to have made hostility my retort to improve the standard of service rendered by them. Even after this letter I often ask myself is, "Where will the bus owners do away with standing passengers?" In my anger I have to answer the query myself.

My main object in writing is to remind the Bus owners of the Indian woman who, since time immemorial, has been giving ways to those, whose duty it is to stand in the buses. Yet, whenever the womenfolk board the buses, they stand in as if disdained or, in some instances, look as the faces of the gentlemen with "hope that they would give the seats". Yes, I must admit that this is what they expect from every male. It's rather sympathetic to note that although we extend our courtesy to these women, they haven't that consideration to thank us for ours.

Is it through their carelessness or shyness that they do not want to thank us, or is it that they have not learnt manners yet? I may go to a greater extent to ask whether our females still regard themselves to be in the primitive life where men, generally, have to show her respect to a man, in his presence, by loading at anything on the ground. I think I am at liberty to call them people ignorant, regardless of whether they are matriculated or degree holding or ad-matriculating.

I would like to know why some of the females going to the city and suburbs prefer to stand in the buses as early as 7.30 in the morning. Could they have that the market is open until 10 to 11 and not from the time of commencement at 8.30. Do these people know that they are robbing the workers by doing so? Why don't they go to the market at 10 instead of 7.45 a.m.?

Scholars and those going to the market especially, are a nuisance to the workers, as they are forced to hold on by these people, it is quite evident that these are more eager to reach their places of employment late.

The propaganda campaign started to overpower this organisation by attacking the people in the following terms. People call for another election. A list of three names were given and the people were asked to vote for them. Apart from this defamatory remarks were made.

The committee, which was constituted on August 17, was the outcome of the 1st Congress in the district and brought into existence the present committee. Then again, I must say it contains 40 per cent. of the old officials. This, itself, shows that the majority of the people had confidence in the men.

Another important feature of certain organisations is that they indulge in the writing of anonymous letters to the various departments which is prejudicial and individuals with a view to injuring their character. For a moment they do not realise that an anonymous letter is nothing but cowardice.

My advice to them, in their own interest, is to be candidates before them if they were to carry on in this manner.

Cavendish, Durban.

DUNDEE HINDU TEMPLE

DUNDEE: The annual meeting of the Dundee Hindu Temple was held recently. The Treasury, Mr. S. R. Nair, in presenting the annual report, stated that the Temple had had a very successful year. Of the total amount collected during the year, was the evening service which was held every Sunday by Mrs. P. Pather of Durban, and the collection from these, and Temple Fete.

The following were the officials elected for the coming year: Trustees, Messrs. P. K. Naidoo (Glencoe), Jibedi Singh, H. Boodhoo (Pomeroy), S. D. Pillay, V. G. Naidoo and J. V. Vandayar (Johannesburg).

P. Box 16—Secretary: Messrs. J. G. Vandayar, E. J. Vandayar and K. J. Naidoo (Johannesburg), G. M. Moodley (Ghost), V. V. Naidoo (Durban), G. Maduvali, Rathin Pather, V. P. Pillay and Mrs. T. Pather (president). Mrs. T. Pillay (vice-president). Messrs. Bapu Reddy, G. Maharaj, K. P. Naidoo, S. D. Pillay, Ramjee D. Singh, Sookdeo, K. R. Pillay, Cheriy, D. Singh (Hillcrest), K. Pillay (Pomeroy), D. Pachai (Greenwood Park) and P. Pillay, S. Gounden (Durban), Messrs. A. N. Govender and Mr. K. A. Naidoo.

Committee: Messrs. G. G. Pillay, N. Pillay, Kathavai Pather, Pirah Naidoo, A. G. Pillay, Ramjeram Singh, G. Govender, S. Gajen, R. S. Singh, K. G. Naicker, R. R. Singh, K. K. Naidoo, Mrs. Govender, S. A. Pillay, K. Krishna, Mrs. Singh and P. Pillay, S. Gounden (Durban), Mrs. Govender, S. A. Pillay, K. Krishna, Mrs. Singh and P. Pillay.

Auditors: Messrs. V. P. Pillay, S. R. Nair, T. S. Pillay, M. Pillay and R. S. Chetty, honorary auditor, Mr. S. M. Pillay (Glenwood).

Increase In Exports Recorded

INDIA MARCHES ON

INDIA'S foreign trade in July, 1950, was valued at Rs. 76.6 million, recording an increase in the country's exports and a substantial decline in imports.

Exports in July amounted to Rs. 370 million and imports Rs. 367.6 million. Figures for exports during June were Rs. 332.5 million and for imports Rs. 482.4 million.

Housing and Labour

The Government of India have granted an interest-free loan of Rs. 2 crores for industrial housing in 18 lakhs for construction of houses for the coal miners in the Jharia coalfields.

Announcing this to the State Labour Ministers' Conference last week, Labour Minister Jagjivan Ram said that ordinarily the grant of such a loan by the Central Government was subject to the State Government contributing half the amount as its share of the total loan. But Government had decided to exempt this State from the payment of Rs. 1 lakh this year. The Minister expressed the hope that the State Government would, in all probability agree to this.

Experiments with Wheat

Floods and drought will no longer affect the sowing of wheat in India if the experiments carried out in a laboratory in Uttar Pradesh prove successful.

Germinated wheat seeds, produced at the laboratory, can be transplanted when field conditions are favourable and a successful crop can be grown. This will enable the cultivator to choose his own time for sowing the wheat.

The seeds are soaked and kept at suitable temperatures for germination, and, it is said, internal development takes place till such time as they are transplanted in the field.

The experiments, which have proved a success in Kanpur, are being conducted at Vivekananda Laboratory almost.

Increase in Exports

India's foreign trade in July 1950 was valued at Rs. 76.6 million, recording an increase in the country's exports and a substantial decline in imports.

Exports in July amounted to Rs. 370 million and imports Rs. 367.6 million. Figures for exports during June were Rs. 332.5 million and for imports Rs. 482.4 million.

The value of external trade of foreign countries on India's borders amounted to rupees Rs. 9.9 million, and imports Rs. 28,000.

The total gross and net land revenue collected in the Indian Union in July 1950, amounted to Rs. 11.8 million, of which import duties contributed Rs. 11 million and export duties for Rs. 13.3 million and miscellaneous and miscellaneous for Rs. 4.9 million. The collection in Union under duties came to Rs. 54 lakhs.

During the four months, April to July, 1950, the gross revenue collected in Union amounted to Rs. 54.1 million and net revenue realised was Rs. 43.3 million.

Deposits of Chromite

Large deposits of chromite have been located at Nandur in the Bhir District of Orissa by Indian geologists.

In India, chromite is mainly used for refractory and chemical purposes. Deposits, estimated to be about 250,000 tons, occur in a zone and a half mile long band of rocks, in a region rich in deposits of iron ore, coal and industry and the port of Calcutta.

Detailed prospecting may reveal additional deposits, it is believed.

Preliminary examination also indicates possible reserves of 500,000 tons of nickel.

Anti-T.B. Campaign

A Basic rule campaign is to be launched in the Coimbatore area of Madras on October 2 — Mahatma Gandhi's Birthday.

Giving this information at a Press conference in New Delhi last week day, Health Minister Rajkumari Amrit Kaur said it was hoped to spend one million rupees under the scheme.

The work will be of the domiciliary kind and was modelled on the lines of the work done in South The work will be of the domiciliary kind and was modelled on the lines of the work done in South The work will be of the domiciliary kind and was modelled on the lines of the work done in South

India Warned of New Flare-Up

NEW DELHI: The Prime Minister, Pandit Nehru, recently gave a warning against a possible Hindu-Moslem communal flare-up in India. In a statement on the recent election of Purshotamdas Tandon, former speaker of the United Provinces Legislative Assembly, and an extreme Hindu Nationalist, as president of the Indian National Congress, Mr. Nehru said, "all kinds of forces inside and outside Congress have made this election have greater significance than it might normally have had."

Mr. Tandon's election is considered important in New Delhi because it resulted in the defeat of Mr. Nehru's own nominee for the presidency, and also because it is considered likely that Congress will win a majority in India's first general election next year.

"Communal and reactory forces have openly expressed their joy at the result of the election," Mr. Nehru said in a statement, which urged Congress to guard against any intrusion of Communalism.

He called on the Indian National Congress to declare a clear-cut policy on the dangerous international situation at its annual session at Nasik, in Bombay Province.

"International affairs demand that Congress must declare its policy in the most clear language, so that there is no room for misunderstanding."

Mr. Nehru said the communal problem could be blamed to a large extent on India's strained relations with Pakistan.

"It may be that the spread of the Communal spirit in India is a reaction to the intense communalism of our neighbouring country, Pakistan. This may be an explanation for what it happening in India, but it is not a justification."—Reps-United Press.

BRITAIN URGED TO SETTLE DISPUTE

LONDON: The situation on Kashmir was very explosive, and was one immediate prospect of India and Pakistan compromising their differences.

Minister, Sir Mohammad Zafrullah Khan, in London.

Kashmir was one of the "powder magazines," he said. "One has only to look at a map and follow the boundaries to realise how explosive it is."

The attitude of the United Nations would carry weight whether a solution to the problem was sought inside or outside the United Nations Security Council.

He felt it was the "heavy and inescapable burden" of the United Kingdom to do all it could to help. Every authority in the United Nations had proposed various solutions which had been turned down by India, but accepted by Pakistan.

Chowdry Ghulam Abbas, supreme head of the "free" Kashmir Government said that the Government and people of Pakistan should "make it absolutely clear to the United Nations that we are not in a mood to suffer longer, and if forced to do so, will resume our struggle."

He added that if the Kashmir question was again shelved, it would not only spell disaster for Kashmir Muslims but would also endanger Pakistan's security and her international position.

Sir Owen Dixon, United Nations mediator in the Kashmir dispute, arrived in New York by air from London last Saturday. He said he would make "an immediate report" to the Security Council about his mission to India and Pakistan.

He said he had nothing to add to his earlier statement that there was no immediate prospect of India and Pakistan compromising their differences.

"Tell me, Doctor . . . is there an antiseptic specially suitable for women's use?"

The modern antiseptic 'Dettol' is first and foremost a destroyer of germs: in the Hospitals of Southern Africa it is the chosen weapon of defence against septic infection. But so gentle is 'Dettol' on human tissues, so pleasing and safe and clean, that it might almost have been made specially for a woman's personal use. 'Dettol' is non-poisonous, deodorant, spreads to smell; a clean clear fluid that stains neither linen nor the skin. DETTOL THE MODERN ANTISEPTIC

RECKITT & COLMAN (PTY) LTD., P.O. BOX 1892, CAPE TOWN

PAKISTAN FEARS DISCOVERY OF JUTE SUBSTITUTE

World Shortage Sets Researchers Working

By NOEL BUCKLEY, Reuter's Correspondent

KARACHI, Pakistan.—Riot, flood, famine and epidemic are the 4 horsemen of East Bengal (Pakistan). They pass and repass over the lush, overpopulated lowlands which hold half of Pakistan's population in a fifth of its territory. To every East Pakistanee, they are a dark memory and a boding fear.

In recent years, another, more shadowy shape has appeared behind that nightmare crew—a horseman that has not yet ridden, the shadow of a blight that has not yet fallen; a shape that is the fear that sometime, somehow, someone, somewhere in the world will find a substitute for jute.

IF and when that horseman rides, he will ride only once and the great edifice of jute will crumble and pass like the new mansions of Indigo.

Jute is more than the mainstay of East Bengal. It is one of the props of Pakistan, the leading trade commodity and earner of foreign exchange.

This year, the Food and Agricultural Organisation (FAO) of the United Nations reported: "Continuing world scarcity and high prices of jute are stimulating the use of substitute materials. Paper has made serious inroads into jute markets in North America and its competition is being felt in other countries. There is widespread experimentation with long vegetable fibres for use as jute substitutes. Jute prosperity will continue to be dependent on supply in the near future but the long-term outlook will only be assured if jute can retain its textile and industrial attributes of relative cheapness and ready available-ity."

Undivided Bengal grew about 80 per cent. of the world's jute.

The partition of Bengal made Pakistan the world's chief jute producing country. East Bengal grows about 70 per cent. of the world's jute and it has a virtual monopoly of the best grades. India grows about 25 per cent., chiefly in West Bengal with smaller quantities in Bihar, Assam and Orissa.

The jute trade, however was organised for undivided Bengal and nearly all the jute grown in the province was sent to Calcutta for processing and export. Partition drew an international frontier between the jute crop and the jute mills. The non-devaluation of the Pakistan rupee aggravated the difficulties created by partition and deadlocked the jute trade until April last.

OVER HUNDRED MILLS

CALCUTTA has more than a hundred jute mills. Pakistan, which grows all the best jute in the world, has none. All Pakistan's jute-product needs, amounting to about 50,000 tons a year of hessians, gunny-bags, ropes and twines, are imported from India. Under Government-sponsored enterprise, Pakistan hopes to have three jute mills with a capacity of 1,000 looms each in operation in East Bengal by 1955.

The great bulk of Pakistan's raw jute is still exported to India for manufacturing in the Calcutta mills and Pakistan's jute market is as much influenced by the world demand for the products of the Calcutta mills as by the direct demand for raw jute.

Jute is a controlled crop in East Bengal. The Government of East Bengal decides each year what the total licensed acreage shall be. The acreage is declared as a proportion of the 1943 acreage which has been taken as a basic standard.

To simplify this system for the illiterate farmers of Bengal, the 1943 crop is known as the "base year" acreage and all subsequent years the acreage has been declared as so many annas (or sixteenths) of the basic year.

The Calcutta mills ordinarily book about 70 per cent. of their needs from the jute growing areas of East Bengal and the quantity they book was the first bulk of the total East Bengal jute crop. Indian jute industry supplies about 90 per cent. of the world's needs for jute products.

SELF SUFFICIENT

AFTER partition, both countries apparently resolved to make themselves self-sufficient in the jute trade—India by increasing her jute crop, Pakistan by developing Chittagong to take the entire jute export and by increasing facilities for baling and processing jute.

In the last pre-partition year, exports of jute, raw and manufactured, were worth about 25 per cent. of the total exports the subcontinent. In the year 1945-46 jute exports earned 97,500,000 dollars (about £20,000,000).

To keep the Calcutta mills fully needed about 9,000,000 bales (a bale is 400lb.) of jute more than Pakistan could produce.

Pakistan has also set up a Central Jute Committee to undertake research into all branches of jute production and marketing, and to advise the Government of East Bengal on aspects of the jute trade.

The most immediate effect on the jute trade appear to be that while Pakistan is endeavouring to free itself of the traditional dominance of Calcutta in the marketing and processing of jute, India is hastening to support the long-established Calcutta jute industry by increasing its raw material resources.

Meanwhile, with jute both scarce and dear, the rest of the world is busily seeking a substitute for it.—Reuter.

R. RAJKUMAR & CO. offers . . .

PROPERTIES FOR SALE

- SYDENHAM: Off Mallinson Road, 4-roomed Brick Bung £1,800.
- MAYVILLE: Near Bolson Road (Indian area), 2 Corrug with 2-roomed Outbuilding. Rental, £20 per month. £2,
- MAYVILLE: Near Main Road (Indian area), Brick & Tile House, newly built, 5 bedrooms, lounge, b.i.k. & buildings. Going cheap.
- CLARE ESTATE: Brick and Tile House, 4 rooms, £1,900.
- SYDENHAM: Rambler Road, Brick and Tile House, rooms, etc. £2,750 o.n.o.
- CLAIRWOOD: Seaward Road, large Brick House, good producing property.

★ We have several Plots of Land to offer for sa at Mayville, Clare Estate, Sydenham and Jacobs We are also agents for Duff's Road Indian Tow ship and Umhlatuzana Indian Township.

We want properties for clients in Indian and European

For further particulars apply:

R. RAJKUMAR & CO

323 PINE STREET

DURBAN

Phone 2814 P.O. Box

DISCRIMINATION IN COLONIAL EDUCATION

LAKE SUCCESS—Britain, F... and Belgium denied di... made by the Indian delega... the U.N. Special Colonial ... mittee that they were spe... money "far out of proport... in educating European chi... in Africa colonies while ne... ing the native populace.

Mr. Shiva Rao and the ... dependent territories "a ... almost microscopic minority whites were making a mono... political power."

Britain, France and Be... were not carrying out the ... Charter's guarantee of fai... government for these ... areas.

"Self-government means ... government as a whole, ... parts of Africa the vote and ... vantage of political power ... mand to non-whites. We ... shut our eyes and minds to t...

Referring specifically to B... guese, the Belgian Congo ... Kenya, he said that the so-... politics "never spent one ... times more money on Eu... children than on the nati... inhabitants. "There is a ... disparity between the ... spent on non-white children ... white children. There appe... be neither equality of trea... nor equality of opportunity."

Mr. W. K. F. Ward, B... colonial education expert, ... this allegation. He pointed ... that British colonial Ign... education could be modele... system in Britain, but for ... reason they did not includ... enormous amount of mis... information concerning the native ... by missionary societies, ... which published figures.

Mr. Garreau (France) ... that almost 20% of the bud... Madagascar, Tunisia and M... went towards education. It ... that anyone could go to ... French school.

Both British and Fren... representatives stressed that ... goal was to provide ... education of equal quality ... persons, Asians, Arabs and ... peans in their colonies. ... the goal was a long one, ... maintained that certain ... steps had been taken to ... that goal.

Dismissal of 326 Indians

COURT REFUSES TO GRANT INTERDICT AGAINST COUNCIL

DURBAN, Wednesday.

MR. JUSTICE BROOME today refused to grant an interdict against the Durban City Council, brought before the Supreme Court by 326 Indian employees who were given notice to quit work on August 31. Mr. S. P. Brodie, counsel for the Indians, said he was instructed to apply for the suspension of the judgment because the Indians might wish to appeal against it.

MR BRODIE SAID THAT NOTICE OF APPEAL AGAINST THE MINISTER'S DECISION REFUSING A CONCILIATION BOARD HAD ALREADY BEEN LODGED. IF THE COUNCIL WAS NOT RESTRAINED AND THE APPEAL SUCCEEDED, THE EFFECT WOULD BE THAT THE INDIANS WOULD OBTAIN AN ORDER INTERDICTING THE COUNCIL FROM DOING SOMETHING WHICH HAD ALREADY BEEN DONE.

In other words, unless the City Council was restrained from giving effect to the dismissal notices, the Indians would virtually be deprived of their right of appeal. There would be no purpose in pursuing their right if they could be dismissed in the meantime.

Mr Justice Broome said that if the application were granted it would place the Indians in exactly the same position as if the judgment had been in their favour instead of against them. For this reason, and for the reasons in the judgment itself, he refused the application.

Applications for interdicts were made on behalf of 184 Indians employed in essential municipal services and on behalf of 142 who were not so employed. They were struck as the result of a decision of the City Council to dismiss certain Indians who had stayed away from work on "Pro... Day," June 26. The appli... tions were opposed by the City Council.

Mr Justice Broome ruled the ... grounds which had taken place after the Council's decision. One was that an application had been made to the Minister by the Indians for a Conciliation Board. The Minister had refused.

The Indians had then sought an interdict restraining the City Council from giving effect to its dismissal notices until the hearing of certain events, one of which was the outcome of appeals against or reviews of the Minister's decision.

ONE WEEK GRACE

DURBAN, Thursday.

Indians liable to immediate dismissal from the Durban Municipal services as a result of their failure to get a court order postponing are to be given about a week's grace by the City Council.

Mr. Percy Osborn, acting chairman of the Finance Committee, said today that this would give them a fair opportunity to find other work and to move out of municipal accommodation. They would probably be kept on until the end of next week.

The Durban Indian Municipal Employees' Society is taking legal advice to determine whether any further steps can be taken.—Reps.

DECISION

The question to be had to decide by the Judge was, whether the Indians' temporary protection should continue until the determination of the appeals, and thereafter, if the appeals or so many of them as should be necessary, were allowed.

When the Court was asked to an interdict, it was required to take into account that the Legislature had separately defined the rights of persons who, when the disputes were settled, and no result had been arrived at, in fact under a strong case was entitled.

Mr. Justice Broome, after reviewing the legal position at length said: "It was submitted that the applicants' difficulties are so great that their prospect of success in an appeal or review proceedings. he said 'right' is very slight. The Minister to the City Council of being compelled to continue to employ men whose employment, in the controversial sense, has validly terminated, and I cannot help but grant the other hand that the loss to the applicants in the form of less of wages, while undoubtedly great, is in my opinion not irreparable.

"The City Council — legally — is said to give them notice to quit even if their employment continues, and that right is in no way curtailed by the Act.

CONSIDERATION

"After giving the close matter the best consideration I can, I come to the conclusion that there are not cases in which the Court should interfere by way of interdict."

Mr H. L. Hemmil, for the City Council, opposed the application. This was not the sort of case in which there could be any of execution, he said. What Mr Brodie wanted was that the protection given by the rule nisi should continue despite the fact that the correctness or otherwise of the rule nisi now been decided by the Court.

Mr. Hemmil said the applications amounted to relocating the Natal Indian question. The opponents still had their right of appeal and review.—Reps

ZONING PLAN

THE Mayor of Durban, Mr. Ken Clarke, in his 1949-50 Mayor's Minute, discloses that a special technical sub-committee is working on a preliminary report preparatory to the preparation of a zoning plan under the Group Areas Act covering the whole of the City, according to "The Natal Mercury."

He says that he feels confident that so far as it lies within the power of the City Council to guide the administration of the Act in the city it will endeavour by the application of the provisions of the Act to promote the cause of racial peace and harmony within the city's multi-racial society, with far-sighted statesmanship and with only the unavoidable minimum of personal hardship, inconvenience or mental disturbance.

"This represents the goal towards which the City Council's course is set," adds the Mayor. "It is our hope that it will eventually be reached, though we recognise that progress towards it may need to be gradual and extended."

(Continued from Page 1)

orientation to our daily lives. But we have no alternative but to submit to these under duress and compulsion. We have done so in these acts willingly, and we are all the more aggrieved.

"But what shall we say of a handful of people who willingly wish to surrender their principles, self-respect and honour to entrench their rights to live in an area. They could not have done this if they were living in defiance of our cause before G.A. Legislation descended on our heads in our community" he concluded.

Mr. Hemmil said the applications amounted to relocating the Natal Indian question. The opponents still had their right of appeal and review.—Reps

RIDGE VIEW ESTATE

AN ENTIRELY INDIAN RESIDENTIAL AND BUSINESS AREA!

- RIGHT ON THE BUS ROUTE.
- EASY REACH OF THE CENTRE OF THE CITY.
- EXCELLENTLY SITUATED IN A HIGH AND COOL LOCALITY.
- MAGNIFICENT SITES FOR SALE WITH CORPORATION WATER AVAILABLE.

To be Sold at Very Reasonable Prices and on Easy Terms of Payment

Vis.:—

J. H. ISAACS, GESHEN & CO.

Local Auctioneers and Estate Agents.

These are the Blades to save you money

You save money when you buy Minora Blades, because they are sharp and give many fine shaves. They are made of the finest steel and they stay sharp and last longer. Yet they only cost 6d. for four.

Look for them in the Bright Red, White and Yellow packet.

4 BLADES FOR 6D

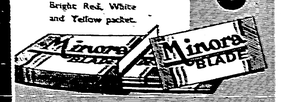

Minora

THE RIGHT BLADE FOR YOUR RAZOR

Ask for the NEW ASPRO POCKET PACK JUST RIGHT for HANDBAG, POCKET or PURSE 3 tablets for 3D

Donges On Areas Act

BLOEMFONTEIN, Wednesday.

THE Land Tenure Advisory Board could consider proposals to establish all Indians in the Transvaal in one group area only if those interested in such a scheme made concrete proposals which indicated just where this area would be situated and suggested other details which would make the scheme practicable, the Minister of the Interior, Dr. T. E. Donges, told the Nationalist Party congress in Bloemfontein today.

IF such a concrete scheme was proposed, evidence would be heard upon it for submission to the Minister or Parliament, said Dr Donges. It was not enough to propagate an abstract plan. No one doubted that the only solution of the Indian question was total segregation, said the Minister, but the question was how that was achieved. Meanwhile partheid would be applied.

It had been suggested that Indians should be segregated into one section of the country, but no one had suggested how such a scheme could be put into practice.

The Group Areas Act did not determine areas which would be defined as a whole, but only established the machinery by which work areas could be declared.

If the Land Tenure Advisory Council recommended that a particular area should be declared in terms of the Act, and the recommendation was accepted by the Minister of the Interior, this decision would in some instances still have to be ratified by Parliament.

To advocate some group allocations or another at this stage would be an anticipation of the recommendations of the council, the disposition of disapproval by the Minister, and/or Parliament. It was true that the Act made any form of group allocation impossible, but before the Council could consider a particular town it had to be submitted by its representatives as a practical scheme and was merely a general idea.

It was in connection with such a practical scheme, under which an area was specifically allocated for occupation by one group or another, that evidence had to be heard and a recommendation made.—Reps.

Indians Ask For Group Area

A DURBAN Indian Ratepayers' Association has asked the Durban City Council to recommend the establishment of the area in which they live as an Indian Group Areas Act. The association has expressed its wish to cooperate with the City Council in a plan which will be mutually acceptable and so to avoid any hardships to a long-settled Indian population in the area, according to the "Daily News."

Mr. K. J. Clarke, Mayor of Durban, has confirmed that the application had been received and that the request of the Association to send a deputation to the Permits Sub-Committee of which he is chairman, would be granted.

The Mayor said, at this stage disclose the area which the Indians have asked to be declared an Indian racial area, but "The Daily News" understands that it is situated in an area which was "controlled" under the Asiatic Land Tenure Act, which was repealed by the Group Areas Act.

The object of controlling it was to stabilise the position as it existed in 1946 and provide that no change in the racial character or interest European and Indian would be made without permit.

Our Greatest Sale of All Time

MORE GOODS FROM JAPAN — BUY AND BE HAPPY

Floral SARRIE MATERIAL	1/6 Yard	GIRLS' BLOOMERS	9D. Each
Check SARRIE MATERIAL	1/6 Yard	GIRLS' SOCKS	9D. Pair
WHITE CALICO	1/8 Yard	GIRLS' GOLF SHOES	9/11 Pair
STRIPED SHIRTING	1/6 Yard	MAIDS' GOLF SHOES	12/11 Pair
Pyjama Striped MATERIAL 36ins.	1/11 Yard	Girls' ESCOMA BLAZERS	10/11 Each
FUGI SILK All colours.	2/6 Yard	Ladies' SILK STOCKINGS	1/6 Pair
Floral CREPE-DE-CHINE 36ins.	2/6 Yard	BABIES' VESTS	1/- Each
PLAIN CREPE-DE-CHINE 36ins. Sarrie width. All colours.	3/11 Yard	BABIES' SHOES	1/11 Pair
BOYS' VESTS	1/- Each	Ladies' Cotton BLOOMERS	1/6 Each
BOYS' SPORTS SHIRTS	1/6 Each	Men's Football KNICKERS	3/11 Pair
Boys' Woollen Stockings 11ins.	1/11 Pair	MEN'S VESTS	1/9 Each
Boys' Grey Serge Knickers All sizes	3/11 Pair	MEN'S SHOES	15/11 Pair
Boys' KHAKI KNICKERS	3/11 Pair	Men's Fugi Silk SHIRTS Escoma. All colours.	10/11 Each
BOYS' BLAZERS Navy and Black	10/11 Each	Men's Worsted TROUSERS	25/6 Pair
BOYS' SHOES	7/11 Pair	MEN'S HANDKERCHIEFS	1/- Each
BOYS' HANDKERCHIEFS	6D. Each	LADIES' SLIPPERS	3/11 Pair
GIRLS' HANDKERCHIEFS	6D. Each	Men's Champsis	5/11 Pair

40ins. FLORAL FUGI SILK. Beautiful design... Yard 3/11

NO COUNTRY ORDERS

BASSA SONS

139 GREY STREET "ESCOMA HOUSE" DURBAN

(Opposite Commercial Road)

BOARD AND LODGING

REPUTABLE Males or females, Asiatic preferred, required as boarders in central town. Write to: "Confidential" c/o Leader, 23 Pine Street, Durban.

GENERAL SALES

ATTENTION, Friends, clients and customers, in the town and country. We beg to remind you of the following lists. Overall is on November 9, 1950. What about getting your greeting cards now, and sending them to friends and relatives overseas? We give the best commission to sellers of our cards on cash with order terms. Write for post paid rates every hour at every town in the Union and Rhodesia and we guarantee no time lapse and credit tomorrow.

FIREWORKS: Huge stocks just arrived now for Diwali; order yours while now. Please note: No country orders executed. The postal authority do not accept fireworks for transit in the post. Call in and buy now; the cheapest place in town for all Pitar Pakah Govinda Gouda.

CAPTIONS! Prices have been smashed down, remnants to clear lodger end, call in and select yours. No reasonable offer refused. Parcels wrapped and kept on the layby system. Don't merely bet take it. Silk Voile Gin, wide with double border 5/11 yard. Chose this Durban. Double border floral voile lace material, 5/11 yard, silk satin, 36in., 2/11 yard; No samples, no booking and returns; Cashier ist, still 2/6 bottle.

PEOPLE who have weddings coming up can please communicate with us. For full supply of wedding goods, family list, Christian wedding or Samaritan wedding, Aryan wedding, we have full supply of wedding goods. Call at Bonham's Manor, 298 Church Street, Martizburg.

LAND FOR SALE

CLARE Estate Area: Near bus, 2½ acres, flat, excellent soil, assorted fruit trees, good investment on Umgeni River. Excellent proposition for market gardening. Stock included, cheap at £200 or offer.—Southern Bureau (Phone 2955).

CLARE Estate: 1½ Spencer Road: 1 Over quarter acre; real snip, £90, small deposit, easy terms.—Southern Bureau," Phone 2955.

INDIANS and Mauritians: Phone Janie: If you are looking for a dwelling or land, whether large or small, name the area and you're on it. No fees, unless they're sold. In these uncertain times, buy your own home! For a quick deal; you can phone Janie at Southern Bureau, Phone 2955, or call at 298 Church Street, Room 1, 1st West Street. Phone 2955.

LEARN TO DRIVE

CHAIN Driving Lessons: about three lessons are necessary. Instructor Pte. attend. No failures. Phone 2955. Durban.

LOANS

LOANS: For Loans on fixed property, up; Consult us first.—Southern Bureau, Room 1, 298 West Street. Phone 2955.

PROPERTY FOR SALE

NEW Brick Cottage: 107 Randles Road, about three minutes from Umgeni and Indian buses, in select residential area. Modern and up-to-date construction. Three bedrooms, lounge, dining room, bathroom, with bath, sink, and shower, separate toilet, with sink, verandah (throughout), will be completed within two months after purchase. Prospective purchasers can inspect premises on production of price £2,000. You, it's ready for a quick deal.—Southern Bureau.

CANDELEA Road: Well Cottage, brick foundations: Four rooms, kitchen, store room, pantry, tiled bath, with hot water, latrine. Land approximately quarter acre flat. Deal this week on, and it is ready to be occupied next month. Only £1,000 and terms arranged. Easily shown; a gift, £1,000 or near offer.—Southern Bureau.

DAINTREE AVE. CLARE ESTATE, RANDLES ROAD

BRICK Cottage: Yes, sir, we have it, for details: "Southern Bureau," Phone 2955.

SITUATION VACANT

EXPERIENCED Indian mechanic who understands repairs and maintenance of motorcycle, required by capable of taking complete charge of Yamaha motorcycle agency in North Coast Motor Services, 67 West Street.

WANTED: Talented boys and girls for the new permanent Lindy Ballet Theatrical and Musical Advancement Society, P.O. Box 297, Durban.

TO LET

ONE very large room and kitchen, N.A.Bower, 67A West Street, Durban.

WANTED KNOWN

ATTENTION all soldier ex-servicemen! We can offer you direct from our works all grades of soldiers, only filling metals and wiping metals: 5 per cent. 25 per cent. 75 per cent. 4 per cent. 25 per cent. 50 per cent and 70 per cent. at factory prices. Ask for free quotation.—Southern Bureau, Room 1, 298 West Street, Durban, or 67A Bellair Road, Durban.

ATTENTION all Printers: We can now offer you direct from our works, all grades of printers metals i.e. lino, mono, and stereo, also to your specification and factory prices. Ask for free quotation.—Southern Bureau, Room 1, 298 West Street, Durban, or 67A Bellair Road, Durban.

ATTENTION: Scrap metal collected from all parts of the Union. Phone, write, telex, cut, fill and make your quotation to: O. ALLY, Tailor and Cloth Cutter, Room 7, 82 Victoria Street, Durban. (Phone 27741).

WANTED: One sheep, central Durban, with or without fleece; preferably between Queens Rd(e) "Confidence," c/o Leader, 23 Pine Street, Durban.

WE WANT TO BUY

SCRAP METALS. Lead, zinc, copper, 7 brass radiators, batteries, etc., one piece paid. Reply: Full data to Durban, or deliver to Non-Ferrous Metal Works, 19 Prince Alfred Street, or cor. King Lane and Old Dutch Road, Durban; also 67 Bellair Road, Durban.

ANNUAL RALLY

Pietermaritzburg and District Indian Boy Scouts and Girl Guides' Association

ANNUAL RALLY AND COMPETITIONS

Indian Sports Ground.

SUNDAY, 1st Oct., 1950

commencing at 10 a.m.

Shields and Prizes will be presented by His Worship the Mayor, G. C. Jolliffe, at 4 p.m.

ALL WELCOME

GABRIEL'S STUDIO

for HIGH-CLASS PHOTOGRAPHS 56 VICTORIA ST DURBAN

STOCKISTS and AGENTS WANTED to sell DIWALI GREETING CARDS in all Towns in Natal, Transvaal, Cape, Rhodesias and East Africa. Liberal Commission. Apply immediately below. (Wholesale Distributors). National Office Supplies (Pty.), Ltd. 73 Victoria St., Durban Tels. "Nastlimited" Phone 22622

6 doctors agree his plan can break the laxative habit ★

If you take laxatives regularly—here's how you can break the habit

[illegible] of New York doctors were recently asked: "Do you ever prescribe laxatives for your patients?" 6 out of 10 said "Yes." Then they were asked: "Do you ever tell your patients that they should break the habit of taking laxatives?" Only 1 out of 10 said "Yes." Why? Because most doctors know that [illegible] habit-forming. Once you start taking them, you have to keep on taking them. Your system gets used to them and you can't do without them. Now, there is a way to break the laxative habit. It is explained in a free booklet which has been prepared by Dr. Caldwell, the famous physician and entertainer. Dr. Caldwell has helped millions of people to relieve constipation. He has also helped millions to break the laxative habit. Now he tells you how you can do it. Write for your free copy of Dr. Caldwell's booklet today. Address: Dr. Caldwell's Booklet, P.O. Box 1000, Durban. Please send me the free booklet explaining how I can break the laxative habit.

Name .....

Address .....

* As shown by Consol Research Survey—1950

CHANGE OF NAME

At the fourteenth Annual General Meeting of the Hari Narayanee Orchestra held on August 27th, at their headquarters, it was unanimously decided to change the above Orchestra's name to:—

New Theatre Orchestra

Mr. D. Y. Pershotam, Pres.
Mr. M. Gengan, Secretary
Address: 12 Alpine Road, Springfield, Durban.

Of Interest to Indians

FOR SALE: Properties in various parts of the City and District, some with occupation. Only enquiries from buyers will be considered. We invite sellers to place their Properties with us for quick results.

S. R. NAIDOO & SONS
Land and Estate Agents
FRASER LANE
PIETERMARITZBURG

Inadvertently in our last issue, the last telephone number in the Regent Studio advertisement, which appeared on page 5, was omitted. We regret the error and inconvenience caused to the proprietor. The telephone number, however, should have read as 91054.

THANKS

MR. K. A. Jeenor and P. A. Naicker, of Illovo, thank relatives and friends very sincerely for their expressions of sympathy and floral tributes received during the recent bereavement.

MR. and MRS. KAYE Maharaj and family of 6 Dunlavin Road, Reservoir Hills, thank all friends and relatives for their messages of sympathy and floral tributes paid to their late father and father-in-law, the late Pandit Kandi Ayyadoo, who passed away on Sunday, September 24, 1950.

MRS. Ramdeen Bhana and sons, Kesha Bhana and Jagdeo Bhana, wish to thank all friends and relatives for their kind expressions of sympathy and floral tributes received on the occasion of their mother's and bereavement.

MR. and MRS. P. Govendasamy Naidoo and Mr. Chetrick Street, Phoenix, announce the marriage recently took place at the Hindu Temple, Durban, desire to express their heartfelt thanks to all relatives and friends for the hospitality and kindness shown to them and for the gifts received on the occasion of their marriage.

In particular they desire to thank Mr. Harry Ramasamy and Johnny Sathyseen, for their invaluable help.

MRS. Pearly Chetty and family, of 2 Zondenberg Street, Martizburg, thank all friends and relatives for their kind messages of sympathy and floral tributes received during their recent sad loss.

IN MEMORIAM

MOODLEY: In loving memory of our dear mother and mother-in-law, Mrs Subbammah Chinnasamy Reedy, who was called to rest on September 30, 1948.
Sweet was the quiet resting room,
The hills too steep to climb,
The gently treated last words
And whispered tears to thine.
Sweet sickness was the parting pain,
Sweet darkness, dreadful loneliness, Death terribly and sweet remembrance,
Severed by Mr. V. C. Moodley, P.O. St. Faiths.

MOODLEY: In loving memory of our dear mother, Mrs. Subbammah Chinnasamy Reedy, who passed away on September 30, 1948.
Mother dear, you left without saying
Good-bye to those you love,
To pave your way to many years,
To the greatest unseen of kingdoms in heaven.
To have and then to part,
She never failed to do her best,
Her only God given love proved true,
Each day we are deceived true by love.

Ever remembered by sons, son-in-law, daughters-in-law, and grandchildren. Inserted by V. C. Moodley, P.O. St. M. Matthews.

In Memoriam

LAZARUS.—In loving memory of our dear Narayan, beloved son of Mr. F. C. Xander, 9 Mansfield Road, who was drowned under tragic circumstances at the Amanzimtoti Beach on October 7, 1944.
Softly at night the stars are gleaming upon a silent grave,
Where three years without dreaming one we loved but could not save;
We shall meet Him some bright morning resting by the waters fair;
He is waiting for our coming in the Upper Garden there.
Kept remembered by his parents and family

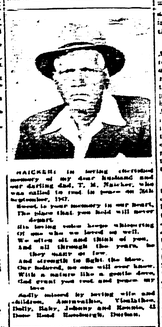

PILLAY, VISAGEE (Mrs. A. Kistnasamy Pillay).—In loving memory of our dear daughter and sister who was taken away from us on September 30, 1948.
The flowers we place on her grave will fade and die,
But the sweet memories we have of her will never.
Will never fade away.
Ever remembered by her mother, father sister and brothers.

MAHARAJ.—In loving memory of our beloved husband and our father the late Mr. Arjoon Pandey (Kamaraj) who passed away on September 30, 1948.
Three years have passed
Since your face we have last,
Your memory we treasure in our hearts;
Close to our hearts he will always rest.
Ever remembered by his wife, sons, two daughters, three daughters-in-law, brothers-in-law, grandchildren. Inserted by Mr. L. Sookdeo, 139 Sherwin Road, Clairwood

PEGGY.—In ever loving memory of our dear husband and loving father Dympy Peggy, who was called to rest on September 21, 1949, for the bonds of a husband and the sound of a voice that is silent.
When evening shadows fall,
The day when you were called,
To that last memory that will never fade.
Ever remembered by his loving wife and children. P.O. Box 3, Verulam, Natal.

MOONCHMENTAL MASONS

WE neglect the grave. Consult Mental Masons, 19 Devonshire Road, Durban. Phone 3255

COMMITTING SUICIDE

REMINISCENCE has been given in one of the Natal Mercury papers to a report that an Indian Ratepayers Association in Durban has made application to the Durban City Council in connection with the establishment of an area which Indians live or own property. The application, it is reported, has been made under the Group Areas Act.

Since the passing of the Group Areas Act, this year, we have, especially in these columns, urged our people not to get panicky, not to rush into precipitate matters, not to do nothing which would imperil the cause of Indians. We have also stated that the Group Areas Act, in its concepts, its far-reaching considerations, its avowed object to rid Indians, and in its dangerous objective which it sets out to achieve, goes to the root of the problems of Indians in the whole country.

We are glad to note that now the Indian Congress and the Natal Indian Organisation have, particularly in its vigorous opposition to the Act, both the leading Indian organisations are one in opposition to the Act, they differ. In fact, in principle they are a single Indian front. South Africa who will not accept the Act. Now after the decision of the Round Table Conference between India, Pakistan and South Africa, the Malan/N.A.I.C. took a first step in invoking India and Pakistan to the passing of the Group Areas Bill has killed all prospects of a successful Round Table Conference to settle the Indian question in South Africa. There is no doubt, we point in holding a conference, the question of treatment of South African Indians in India on the agenda of the United Nations. The matter, if it is not settled at this stage of development, will reach the stage of dead security in November and the India's representative at the United Nations Assembly preparing the case for the debate. Mr. Pandit Nehru, Prime Minister of India, has been appointed Commissioner to lead to India at UN towards

While things have reached this stage and while the Group Areas Act as been proclaimed in its enforcement, for one reason or another, the implementation of it is delayed until December the 1st, it continues as a bombshell to the Indians that a group of their fellow-countrymen have taken the initiative in what is indeed a most unfortunate step. Everyone who has been following the Indians' fight for their existence in this country is at a loss to understand their own selfish interest?

We cannot in recent times think of an ill-conceived and foolish plan as that proposed by the Ratepayers' Association. But any small group of irresponsible people have, before this, pulled down strong and powerful organisations upon which hung the honour, prestige and respectability of a people are based, and thus brought about their own ruin.

While we condemn the action of the Ratepayers' Association, we would call them at once to withdraw their application. We would remind them that to ex-Indians to play into the hands of our antagonists, to willingly lend a piece of their native where one, is to rule over as a community, to be thrown out of National Assembly and to support and commit a national suicide.

There is yet time to consider the line of action the Indian community has to pursue, but at the present moment for no Indian do a single act which will be regarded as treacherous, unpatriotic and downright.

Amazing Values in SARRIE MATERIALS

CHOONILALL'S DIWALI SALE!

Sale Begins TUESDAY, 3rd OCT. see our windows

54in. White Sheeting 4/6 Yard
Heavy Quality SATINS 36in. 4/11 Yard
SHEETINGS 72in. ... Yard 5/6; 81in. ... Yard 5/11; 90in. ... Yard 6/6
48in. Floral Furnishing 4/11 Yard
45in. Gold Printed Double Border Ninon 3/11 Yard
45in. SPARKLE PRINTS 5/3 Yard
42in. FLORAL BEMBERGS 5/9 Yard
45in. EMBOSSED SATINS 7/6 Yard
45in. Multi-Colour NINON 6/6 Yard
44in. PLAIN GEORGETTE 3/11 Yard
42in. Canadian Floral Georgettes 5/9 Yard
45in. FLORAL NINONS 5/9 Yard
42in. CHENILLE VELVET 19/11 Yard
45in. Rayon MARQUISETTE 5/- Yard

44in. EMBROIDERED GEORGETTE 11/6 Yard

SATIN BEDSPREADS with PILLOW SHAMS to match 54in. Rose, Blue, Gold and Green ... PER SET 33/-

AMERICAN ST and SK Gauge NYLON STOCKINGS 8/11 Pair
CHIFFON SILK SQUARES 3/11 Each

SLIPPER SATINS 42in. 10/11 Yard
British Haircords Fast colours. 27in. 2/3 Yard
36in. BRITISH TAFFETA 3/11 Yard
36in. British Marocains 5/6 Yard
DRESS LACES From 4/11 Yard

ALL AT 2/11 Yard
36in. BRITISH PRINTED HAIRCORDS
BRITISH PRINTED LINENS 36in.
36in. BRITISH RAYON SHIOZE
36in. FLORAL SPUNS Large Patterns.
36in. PLAIN FLANNELETTE 4 Colours.
45in. SARRIE VOILE 5 Colours.
36in. PLAIN SATIN 10 Colours.

BARGAINS IN SARRIES
EMBROIDERED GEORGETTE SARRIES 6 YARDS EACH 40/- Each
TINSEL EMBROIDERED SARRIES 52/6 Each 6 YARDS EACH.

3,000 Yards Only Double Bordered Floral Georgette 45in. 5/- Yard
2,000 Yards Only PLAIN GEORGETTE 44in. 3/11 Yard
3,000 Yards Only Rayon Vicose TAFETTA 36in. 2/3 Yard
3,000 Yards Only FLORAL SPUNS 36in. 2/11 Yard
36in. FLORAL RAYON 2/6 Yard
36in. DYED AND FLORAL BRITISH SPUNS 4/6 Yard
36in. GEORGETTE 10 colours. 3/9 Yard
36in. EMBOSSED CREPE-DE-CHINES 6/6 Yard

3,000 Yards Only Double Bordered Floral Oriental Crepe 45in. 4/9 Yard
3,000 Yards Only OPAL GEORGETTE 45in. 4 Patterns, 12 Colours each 11/9 Yard
2,000 Yards Only BROCADED SATIN 36in. 3/6 Yard
5,000 Yards Only PLAIN CREPE-DE-CHINES 36in. 4/6 Yard
36in. WOVEN CHECK GINGHAMS 2/6 Yard
36in. BRITISH Hopsack Spun Linen 6/3 Yard
36in. LARGE FLORAL SPUNS 3/6 Yard
36in Plain Organdies 3 colours 3/11 Yard

ALL AT 1/11 Yard
32in. British White Knocker CALICO
48in. UNBLEACHED CALICO
27in. BRITISH RAYON SHIOZE
42in. to 45in. MARQUISETTE
27in. WOVEN CHECK GINGHAM
36in. PRINTED CAMBRICS
Gents' White Lawn HANKIES 2 for 1/11

JARRIE AND BENARES BORDERS
Multicolour Borders Embroidered From 20/- Each
JARRI TRIMMINGS From 5/- per 3 Yards
BENARES BORDERS From 37/6 Each

if you want to SAVE MONEY Now is the Time! This is the Place!

CHOONILALL (PTY.) LTD. BROS.

63 Victoria Street Durban Phone 24003

DARTS RESULTS

ISIPINGO.—The following are the results of a darts tournament for the Peters Sealing trophy and the Railway Sealing trophy. The tournament was played under the auspices of the Isipingo Rail Indians.

The winners, the Kandy's team, Durban, were awarded the A. A. Peters Sealing trophy and two outright trophies. Players were E. Koop and F. John. The runners-up team received the Railway Sealing trophy and two outright trophies.

The runners-up team was Alexandria from Southbroom. The players were David Maldoo and Basil Naidoo. The semi-finalists were the Cooper, from Durban, represented by Bobby and John.

A prize for the highest individual score was won by J. Renale of the Isipingo Darts Club, the score being 371. The prizes were awarded to the respective teams by Mr. S. A. Peters, the President of the club.

This tournament was played under the management of Mr. A. Harry Sargath. A total number of 6 teams entered for the competition.

The tournament was played under the auspices of the Isipingo Indian Darts Club, Isipingo.

FOSA TO HOLD A VARIETY SHOW

The Fosa Patients' Friendly Circle are presenting a grand variety show on Sunday, October 1, 1950, at the Fosa Settlement, Newlands, commencing at 2 p.m.

The well known Durban band, the Kingsmi Orchestra, will be in attendance. Miss Kamala Jones, the well-known singer, will also feature in the programme.

The services of the noted comedians "Joe E. Brown & Co." have been obtained for those people who do not laugh! Among the interesting programme are Magic, dances, songs, magic circles by the comedy themselves and many other highlights.

Tickets will be obtainable at the door which will open at 1.30 p.m. sharp. The proceeds will help the patients to purchase indoor games, if possible a radiogram.

TRANSVAAL HINDU SEVA SAMAJ

JOHANNESBURG. — The annual meeting of the Transvaal Hindu Seva Samaj was held at Gandhi Hall recently and the following officials were elected:

President, Mr. T. V. Parekh.
Joint secretaries: Messrs. Durgahai S. Patel and Maganbhai Bhavabhai; treasurer: Messrs. Kavalbhai P. Dolvadia and Kathoobhai M. Mistry; Nine vice-presidents and 27 members of the committee.

Annual Bazaar

MARITZBURG.—The twelfth annual bazaar of the Veda Dharma Sabha, Pietermaritzburg, will take place at the Shri Vishnu Temple Hall, Pietermaritzburg, on Monday, October 2, 1950, commencing at 2 p.m. Mr. G. Jagesarth, who is the newly elected president will open the bazaar.

The proceeds of the bazaar go towards the conducting of a free vernacular school for Hindu children, promotion of Sanskrit and to maintain the Hindu Dharmic Association facilities to those who cannot afford.

Here's how to Save Money!
SALE SALE
Now in Full Swing
RUSH! RUSH! RUSH!
BANG! BANG!! BANG!!!
at
HUGE LOW COST SALE
- Biggest Bombshell Bargains in Africa.
- Large Shipment of Sarries and Dress Material for Deepavali Gifts arrived.
- Buy now before we run short.
- Prices Banged and Socked.
- When Prices go up and Prices Come Down.
- Remnants and Oddments: Halves and Belows.
- Tell your Friends of our Bargains.

Specially we extend invitations to Country Customers to take full advantage of our DEEPAVALI BARGAINS.

We are open till 7 p.m. on Fridays

BANG! BANG! BARGAIN
36in. Plain Crepe-de-China Yard 3/6
TWO 44in. BORDER EMBROIDERY GEORGETTE Yard 7/8
Buy for Deepavali.
Plain Silk Satin 36in. ... Yard 2/11
36in. Floral Silk Yard 2/9
Floral Georgette 36in. ... Yard 3/11
Silk TAFFETA Plain ... Yard 1/11
SARRIE SPUN 40in. Floral ... Yard 4/4
CURTAIN NET 72in. ... Yard 2/6
FUGI SILK 7 Colours ... Yard 2/10
Floral PRINT 30 Designs ... Yard 1/8
Floral Georgette 46in. ... Yard 5/5
Embossed Satin Yard 2/6
GENUINE 36in. FINE PLAIN Georgette Yard 3/7
In all Colours.

VESTS Ladies & Girls...Each 1/9
Ladies' Bodices Silk ... Each 1/-
Silk Bloomers Ladies ... Each 2/6
LADIES' SLIPS Val Hem ... Each 9/11 Trimmed Lace.
Plain Silk Ninon Pastel shades ...Yard 2/4 In 6 colours. 36in.
Shopping Bags Plastic. Asstd. colr. 10/11
Babies' Booties Woollen ... ...Pair 1/11
Plastic Aprons Each 1/6
Zephyr Sarries Bordered ... ... Each 15/-
BLOOMERS Ladies & Girls...Each 1/9
Girls' FROCKS Cotton Floral... From 3/6
TENNIS SOCKS Girls, Sizes9-10. Pair 11D
Silk Stockings Ladies ... ... Pair 1/6
Floral Bemberg 46in. Sarrie ... Yard Assorted designs, borders.
DRESS NET Given away ... Yard 11D
Rooi Bosch TEA lb. 2/4
STEW POTS English ... 3 in Set Aluminium. Worthy. 15/-
Boys' Grey Suits Warshed. Fully lined. 39/-

FLORAL 36in. PRINTED Crepe-de-China Yard 2/9
10 Yards to each Customer. Many shades.
Sports SHIRTS Boys ... ...Each 2/11
Tweed SHORTS Boys ... ... Pair 5/6
Boys' SHIRTS Khaki ... ... Each 8/11
Boys' SHIRTS White ... ... Each 6/9
Striped Shorts Boys ... ... Pair 3/11
Boys' Knickers Navy Blue Serge. Fr 15/9
Sports SHIRTS Men's ... ... Each 4/11
MEN'S SHIRTS Att. Collar. "Perfe" 15/-
Men's Trousers Worsted ... ...Pair 25/-
Sports Coats Men's. All sizes. 38/11
44in. TWO-SIDE BORDERED FLORAL Crepe-de-Chine Yard 5/5
Beautiful designs.

Visit BASSA'S FOR LOW COST 153 GREY STREET

BASSA'S
153 GREY ST., DURBAN
Hurds in your thousands too—
The House of Bargains

Appeal For More Workers To Deal With Sociological Problems

Hofmeyer Memorial

THE Committee of the Jan Hofmeyr Memorial Fund (Natal) has been considering the best use of the money collected by it which amounts to a little over £1,300. A portion of this money has been loaned to the Central Committee to assist in the work of classifying Mr. Hofmeyr's papers and providing material for the biographer. Money is still coming in, although slowly, and it is left the intention to close the fund. The committee feels, however, that the contributing public would like to see some immediate action taken with the bulk of the money collected and in this sentiment the members of the Committee themselves wholeheartedly concur. They have therefore decided to principal

[illegible] to be given annually, to [illegible] to all high schools in Natal [illegible] one [illegible] Jan Hofmeyr Memorial Scholarship to be tenable at the University of Natal, two at Pietermaritzburg and two at Durban respectively. The exhibitions will [illegible] to the value of £100 per annum and will be awarded to native students who have completed the Final year of their degrees course and to those in the post-graduate year.

In the meantime the members of the Committee appeal to the public for further gifts so that the value of the exhibitions may be raised in succeeding years. They would also make a special appeal to ex-members of the public who may be making their wills to include a legacy to the Jan Hofmeyr Memorial Fund (Natal).

CITY OF DURBAN

Durban Corporation Indian Provident Fund

Indian ex-employees of the Durban Corporation who, when leaving the Council's service, refrained from withdrawing their accumulations from the Indian Provident Fund are hereby notified that such balances must be withdrawn immediately.

No further interest will be credited on balances of ex-employees after 31st July, 1950.

All enquiries in connection with this subject should be addressed to:—

THE CITY TREASURER,
(Indian Staff Control Section),
City Hall,
Durban.

Town Clerk's Office,
Durban.
22nd September, 1950.

Yet Another Service to Serve the Public

The Licences Consolidation Act and the Municipal Trading Undertakings Laws requires Traders to appoint a QUALIFIED BOOKKEEPER in the conduct of their business.

Our name has been frequently mentioned by applicants for Trading Licences, in Insolvent Estates, Estate Administrations and last but not least the "small business man."

We are now in a position to attend to your needs in Bookkeeping and Accounting, which is conducted by men and women with the highest possible qualifications, amongst others in Secretarial Practice and Mercantile Law. Our services have been recommended by Attorneys and Auditors.

Phone, Call or Write—

Geo. Maistry & Maistry
(Commissioners for Oaths)
Public Bookkeepers and Certificated Secretaries.
66 MAGRESS ARC., DURBAN
Phone 21548

Carry me in your pocket!
VICKS Inhaler
CLEARS STUFFY NOSE in a split second!
USE ANYTIME, ANYWHERE

ORPHANAGE PLANNED AT MOUNTAIN RISE

From "The Leader" Reporter

MARITZBURG, Friday.

PLANS for the proposed Indian Orphanage at Mountain Rise were tabled before a meeting of the orphanage committee of the Aryan Benevolent Society on Saturday afternoon.

The plan envisages two separate blocks of dormitories to accommodate over fifty orphans of both sexes.

A DINING ROOM and a recreation hall, together with a common room for the matron and staff, is provided for between the two blocks. Provision is also made for attendants should the necessity arise. The sanitary arrangements also appear to be excellent.

Mr. R. M. Moorgas, secretary of the Aryan Benevolent Society, which is sponsoring the scheme told "The Leader" reporter that the cost of the building would be in the region of £10,000, which means an average of some £200 per bed. This figure could be considerably reduced if the contractors and the merchants play the game. The cost of building materials would also be reduced if donations in kind were forthcoming.

AGREEMENT WITH COUNCIL

Mr. Moorgas also revealed that an agreement existed with the Maritzburg City Council, the Deeds of Trust empowers the Society to control, manage and maintain a maternity home for Indians. Plans for the erection of the Society's well was observed, he's in clearance in view of the urgent need for the orphanage. It is probable that the naturally home may be erected alongside the present home for Indigent Indians in Petermann Street.

Thanking back in the orphanage Committee was busy locating sites and means of raising the necessary funds and a strong appeal is being made to philanthropic people to help the cause. Bed, Various institutions [illegible] and schools are being canvassed to make the orphanage, the first of its kind among Indians in the country, possible.

EVERY FRIDAY from NAIROBI—
A Constellation leaves for KARACHI and BOMBAY with immediate connections for all parts of INDIA and PAKISTAN
This is the fastest, most direct and most comfortable route.
IMMEDIATE BOOKING AVAILABLE.
AIR-INDIA International
Members of I.A.T.A.
Cables "AIRINDIA"
FOR DETAILS APPLY TO I.A.T.A. AGENTS AND AIRLINES.
Cargo accepted.

Gamma— "The Tiger Of India"

BACKED by a wealthy Maharaja, he came to the West and dumbfounded all wrestling enthusiasts. A solemn dedication to the sport gave Gamma an almost superhuman skill.

In a recent issue of "Everybody's" Mr. Harvey Day tells the story of that great Indian wrestler—Gamma—described as "The Tiger of India." Mr. Day continues:—

A CROWD of eighty thousand [illegible] to be held in the Olympic Stadium, Berlin, on a [illegible] January afternoon in 1928.

Outside the ring militant Nazi[illegible] protest] were [illegible] fervently for their man's [illegible]. The favourite, Jan Zbyszko, sat stolidly in his corner, while Gunn, the challenger, went over to the [illegible] to [illegible] with his trainer. He was [illegible] nervous and to exchange pleasantries.

At 4.15 precisely, they moved into action. Gunn, who had been promised five million pounds if he [illegible] Zbyszko, was [illegible] to [illegible] the [illegible] wrestler [illegible] with [illegible] [illegible] [illegible]

Message of the Stars

By "Swami"

THE Wheel of Fortune for the period October 1 to 6 for people born under the twelve Zodiac signs are as follows:—

If you carefully compare the good and bad dates here under for each sign, you will appreciate that they are reasonably accurate and helpful and provide a useful clue to the trend in your general affairs; provided you interpret them according to your particular circumstances and activities. They are delineated for the purpose of investigation, study and comparison with events in your affairs as they transpire; careful observation will enable you to work in closer harmony with the laws of nature for better results and greater progress:

ARIES (March 21 to April 20): Good 6; bad 1, 5.

TAURUS (April 21 to May 22): Good 5, 6; bad 3, 7.

GEMINI (May 23 to June 21): Good 4, 5; bad 2, 6.

CANCER (June 22 to July 22): Good 1, 6; bad 4.

LEO (July 23 to August 22): Good 1, 2, 6; bad 3, 4.

VIRGO (August 23 to September 22): Good 5; bad 2, 6.

LIBRA (September 23 to October 22): Good 6; bad 3.

SCORPIO (October 23 to November 21): Good 6; bad 1, 5.

SAGITTARIUS (November 22 to December 22): Good 3; bad 4.

CAPRICORN (December 23 to January 20): Good 5; bad 3, 6.

AQUARIUS (January 21 to February 19): Good 1, 6; bad 4.

PISCES (February 20 to March 20): Good 2; bad 1, 4.

DAILY GUIDE

SATURDAY, September 30: Avoid disputes with associates by exercising emotional control. Good for property deals, science, research, correspondence, agreements, love and pleasure. Adverse for new business ventures.

SUNDAY, October 1: Favourable for family advancement, health and remedial treatments. Adverse for travel and mechanical and utilities. Avoid offending others.

MONDAY, October 2: Trust your judgment. Avoid changes, removals and important agreements and correspondence. Attend to art in all forms.

TUESDAY, October 3: Be practical and objective. Sell, invest, but avoid property deals, planning for the future, love, pleasure and gambling.

WEDNESDAY, October 4: Muddled week of day. Be careful with speculations, art in all forms, health and remedial treatment. Attend to matters of old age and culture.

THURSDAY, October 5: Good for travel, correspondence, selling, mental concentration, dealing with the young and education.

FRIDAY, October 6: Favours business, sport, mechanical activities and surgery. Develop personal contacts.

FOR FARMERS

Plant or sow autumnal crops before frosts become general. From October 2, 1 p.m. to 3, a windy dip.

The weather seems to be feminish and hot. Thundery and rainy about October 3 to 5.

The lucky number's long season to apply on the Turf on September 30 are: 2, 6, 6, 7, or 12, 13, 15, 16. Colours: Dark blue.

TAMIL RECORDS

6/6 each

EACH

RECORDED IN S. AFRICA
BY S. AFRICAN ARTISTES
FOR S. AFRICAN INDIANS

Finest Quality * Lilting Melodies

Beautiful Compositions

R. MADHAVAN
T600 Yen Sinthai. Jeevan.

Y. KESHVAL
T602 Maraath Varah. Theerbaanch.

SAVITREE
SAVITREE & MADHAVAN
T603 En Sundara. Ah Yen Kaihai.

MOGANAMBAL
T601 Yevarane. O'Vanga.

SAVITREE
SAVITREE & MADHAVAN
T604 Kadavr Parr Kaihai.

SAVITREE
MADHAVAN
T605 Iruvulagam. Vellum.

MOGANAMBAL—MADHAVAN

T606 Your Artiste—Assanthem.

FILM "SANSAR NOWKA". Set of 2 Records

Y11092 Veera bala Parvati. Anjiga Maru Wala Rue.

Y11089 Ge Mai Maanam- Ge. Aasaral Wai Kadal.

OBTAINABLE FROM ALL LEADING DEALERS.
Catalogues Free on request.

Trade Inquiries:

SHALIMAR RECORD CO. (PTY) LTD.

16 SAVILLE STREET, DURBAN

Phone: 22282, 22282 Cable and Telegrams: "Tamex"

WANTED

Competent Indian Band and Instrumentalists for Recording Service.—Apply Studio Manager at above address.

REFLECTIONS ON SPORT

By "International"

THE Organising Director of the First Asian Games, Mr. A. S. DeSilva, said in New Delhi that work on the National Stadium and Olympic Arena was "going as speed and up to programme" under the care of experts from England. It was expected to be complete before January 26, 1951, when the opening ceremony would be performed.

The first Asian Games will be held in the Stadium in March. It will be the biggest of its kind in Asia and fitted with the most up-to-date equipment. It would accommodate approximately 50,000 spectators and would provide room for [illegible]

SIR [illegible]ington Sports Minister, Indonesia, the Philippines and Thailand have agreed to take part in the Games. Both Japan and Israel are anxious to compete but they are not members of the Federation yet. Pakistan is also expected to take part though she has not [illegible] her consent as the Middle East countries like Iran, Iraq, Lebanon and Syria are all anxious to compete. But, Mr. DeSilva said they were already invited to the Games in [illegible] early in 1951 which means that they have only three to [illegible] both obligations.

ISIPINGO DARTS CLUB OFFICIALS

ISIPINGO: At the second annual meeting of the Isipingo Indian Darts Club, the following officials were elected for the ensuing year:

Patron: J. Wright; president: R. Bowen; C. E. Eastes; vice-presidents: Messrs. S. E. Harry, K. Reddy, Ram Debidien, E. Govender, A. Govender, A. Govender, A

NORTHERN DISTRICTS CRICKET OFFICIALS

From Our Own Correspondent

LADYSMITH, Friday.

The twenty-first annual meeting of the Northern District Indian Cricket Union was held at Ladysmith on Sunday last. After the Secretary had presented his lengthy report relevancing the Union's activities for the past season, tribute was paid to the officials in the title manner they had conducted the affairs of the Union.

The Parkhill C.C. won the League Cup, Pillay's Cup and the Peter's Shield time-limit competition, and were finalists in the Peters' Hand Shield competition. Parkhill lost in the final against Ottoman C.C. of Durban.

The following Clubs affiliated for the ensuing season: Ladysmith, Parkhill, S.A. Railways, Ottoman, Glenwood, Durban, Dannhauser, Wandsbeck and two new clubs namely Madiwa and Blues.

Officials

The following officials were elected for the ensuing season: Messrs. C. S. Assad, E. A. Pillay, I. A. Moola, Kadar Assad and P. N. E. Vavda, president; Mr. M. Govinder, secretary; Messrs. A. Moola and Assad, vice-presidents; Messrs. A. A. Naran, K. R. Singh, B. Goordeen, A. C. I. Goga, G. H. S. Yacob, A. C. Lachhai, A. T. Jadwat, F. S. Maharaj, H. Muller, J. and G.

MR. M. GOVINDER

M. A. Moola, hon. secretary and treasurer; Mr. D. M. Sendal, re-elected for the ninth year in succession.

Messrs. record clerk, Mr. R. Narrandes, re-elected for a year in succession; hon. auditor, Mr. A. I. Assad; delegates to Natal Indian cricket union, Messrs. M. Govinder, A. C. I. Goga, G. H. S. Yacob, A. C. Lachhai, A. T. Jadwat, F. S. Maharaj, H. Muller, J. and G. Singh, Kool A. A. Narrandes, selection committee (senior): Mr. J. Govinder, chairman and convener; Messrs. K. Thumbadoo and E. Narrandes; Northern section selection committee, selection committee, Mr. K. Govinder, chairman and convener; Messrs. B. Goordeen and S. M. Pillay; Appeal, misconduct and protest board: Messrs. B. Goordeen, chairman, K. Thumbadoo, A. A. Naran and R. S. Singh and G. M. A. Moola.

Sections Created

The following clubs were allotted to the Northern section: Ottoman, Blues, Dannhauser, Glenwood and Charlestown; southern section: Ladysmith, Parkhill, Ottoman, SA. Railways, Madiwa and Wandsbeck.

The sections were created for the reason that presidential or an expert must be certain travelling expenses for the Clubs; a subcommittee consisting of Messrs. M. Govinder, E. Narrandes, D. D. M. Sendal, was appointed to go into the question of Silver Jubilee Celebrations of the Union and report at the next Council meeting.

N.I.F.A. ACTING OFFICIALS

From Our Own Correspondent

DANNHAUSER.—Mr. G. J. Cherrie, M.C., the acting president of the Natal Indian Football Association will act in a similar capacity in the absence of the president, Mr. E. Moodley, who is leaving for Cape Town with Mr. Naidoo and Mr. Govender, delegates to the Natal Indian Football Association's annual general meeting to be held in Durban on October 7 and 8. Mr. Cherrie will also act as the Union's representative at the Natal Indian Football Association's annual general meeting to be held in Durban on October 7 and 8. Mr. Cherrie will also act as the Union's representative at the South Coast Indian Football Association's annual general meeting

Racing Selections

By "DIPLOMAT"

The following are my selections for the Greyville race meeting run on Saturday, September 30, 1950:-

First race, 11.0, Apprentice Handicap, six furlongs:
1. GLADSOM.
2. SPINNER.
3. STRAY GYPSY.

Second race, 11.30, Windermere handicap, six furlongs:
1. ABULHAM.
2. JUNE LAD.
3. MT. GRINGE.

Third race, 1.0, Greyville Handicap (Second Division), Twelve furlongs:
1. MONTICLE.
2. ANDRE.
3. IRISH FOX.

Fourth race, 1.30, Flying Handicap (Third Division), Seven furlongs:
1. SONNY FELLOW.
2. WHEELHARROW.
3. DUPE.
4. KALAN.

Fifth race, 2.0, Greyville Handicap (First Division), 12 furlongs:
1. MONASTERYRAN.
2. TIGER LAD.
3. TRIPPIATION.

Sixth race, 2.30, South African Guineas, one mile.
1. PECUNIARY.
2. ROYAL OCCASION.
3. SAINT BLAIR.

Seventh race, 3.00, Flying Handicap (First Division), seven furlongs:
1. DIZZY II.
2. ACCUMULATE.
3. JET PILOT.

Eighth race, 4.30, Flying Handicap (Second Division), Seven furlongs:
1. BRAVE CHRIS.
2. BERSAGLIFF.
3. VICTORY DEAN.

Ninth race, 5.0, Greyville Handicap (Third Division), nine furlongs:
1. SERVICE GIRL.
2. CORN SILK.
3. IRIDAK.

MONDAY-CLAIRWOOD RACE MEETING

First race, 11.30, Apprentice Maiden Plate, one mile.
1. BELLWOOD.
2. IDENTITY.
3. BUTTITT TOPS.

Second race, 12.0, Inlpinge Handicap, one mile.
1. PIRACE CAP.
2. COPPER RED.
3. MORNING MIST.

Third race, 12.0, Umbilali Handicap (Middle Division), one mile.
1. SUYOCA.
2. GAY FABOS
3. MONTICLE.

Fourth race, 1.30, Tongaat Handicap "C" Division), five furlongs:
1. MUSSELY BUSSELY.
2. CROWN PRINCE.
3. POTCYNE.
4. FOUND A WEEK.

Fifth race, 2.0, Tongaat Handicap "B" Division), five furlongs:
1. SARINA.
2. GOOD CATCH.

Sixth race, 2.30, City and Suburban Handicap One and a quarter miles.
1. MURRAYFIELD.
2. FLOID DRIVE.
3. SIMONIDES.

Seventh race, 3.15, Umbilali Handicap (Reform Division), One and a quarter miles.
1. YELENCIAN.
2. GRAND PEAK.
3. AMBER FLASH.

Eighth race, 3.45, Tongaat Handicap "A" Division), five furlongs:
1. SPRINGBOK.
2. HERBRANDT.
3. RABBIT.
4. TRUE TUNE.

Ninth race, 4.30, Tongaat Handicap ("A" Division), five furlongs:
1. REFLECTS.
2. FLACCUS.
3. LEONARD HAYNE.

JOHANNESBURG SPRING MEAP.
1. NATURIX.
2. PRINCE BERTRAND.
3. NORTHUMBERLAND.
FUSILIER.
4. KEETER CHIEX.

Wellward
NATAL TATTERSALLS, DURBAN
Circulars on Application
BOOK OPEN ON ALL HOME AND COLONIAL EVENTS
Tel. Add.: "WELLWARD"
Phones 28123 (all lines)
P.O. Box 2448, Durban

★ if you're looking for ...
FURNITURE
ON EASY TERMS and LOW DEPOSITS
DOUBLE BEDROOM SUITE
OUR £56 PRICE
The modern Suite consists of a lovely Dressing Chest, Lady's large Robe, Gent's fully-fitted Robe, and has Twin Beds complete with Mattresses.
SINGLE BEDROOM SUITE
£25
Wardrobe with full hanging space, modern Dressing Chest and Chest of Drawers.
EXCELLENT VALUE.
Come In ... and Let's Do a Friendly Deal
SUMMIT
FURNISHERS
162 FIRST AVENUE
DURBAN

SOUTH AFRICAN HINDU MAHA SABHA
ANNUAL
FLAG HOISTING CEREMONY
will take place at
Shree Vaithianatha Esperar Temple
Umgeni Road, Durban,
on
SUNDAY, 8th OCTOBER, 1950,
at 7 p.m.
Prominent Speakers will address the gathering, interspersed by Prayers, Song and Music.
Roll up and be present on this solemn occasion.
T. M. NAICKER, Chairman of Council.
M. RAMGOTHLIN, Pres. R. MATAI, Gen. Secretary.
S. BRIDGEMOHAN, Treas. P. S. TEWARI, Asst. Sec.

BEAUTIFUL VEENA

INDIAN film fans will recognise beautiful Veena as she appeared in a "Pehli Nazar," which was recently screened in Durban.

TALK OF THE BAZAAR

By "Fakir"

WHEN our forbears were a little balkanbelos out of India to meet the expanding needs of British economy in the tropical and sub-tropical regions of the then British Empire, they were mercilessly torn asunder from their cultures and traditions, writes a colleague presently in India. A few weeks ago we had "Rakhi Bandhan," — it is known in Bengal, or "Rakasha Bandhan," as it is known further north. The "Rakhi" is a thread which a sister ties on the wrist of her brother and reminds him of his duty towards a sister.

It pleases me sans the brother the take advantage of the sister should good arise. The obligation is sacred and India's "Rakhi Bandhan" is something beautiful. On that day sisters, no matter how far away their brothers are, send "rakhis" to them and the brother responds with presents. This is a means by which a girl can make a brother of a friend or a complete stranger and, such is the tradition behind it, that the link created by it is infinitely stronger than any natural affinity. It was to this "Rakhi Bandhan" to which Indian girls resorted to after the holocaust of August, 1942, when they forced the American soldiers to leave India. On Rakhi Bandhan Day, in 1942, Indian girls tied "rakhis" on the wrist of GI Joe. History has it that "Rakhi" originated with the Rajputs, when their women tied the "Rakhi" on the wrists of their brothers and reminded them of their duty towards their country and the people — and especially its women. Perhaps some enterprising student of ancient lore will be able to find a link between the injunction of the women of Sparta, who told their men to return from war, bearing their shields or their shields bearing them."

HAIR MET USED

SITTING in the pavilion at the Indian Sports Grounds on Saturday afternoon (a company with members of the Southern Transvaal Hindi Kinglpers (westerns to you) soccer team, I particularly noticed one player, with a shock of long, black hair, writes my Maritzburg colleague. "Aw, long hair isn't quite the thing for soccer. It's apt to become a nuisance when it falls over the eyes and is not conducive to heading the ball, especially if it is a wet ground. But, to my surprise, that long hair never appeared to be evident while the game was in progress and the player headed the ball without discomfort. The reason: the player in question was wearing a lady's hairnet!

So now I know.

★ SHOW TIME ★

SHOWTIME
AVALON: Carbon Trail.
ALBERTS: Emergency.
ATHLONE: Stalag.
MAYVILLE: Desert Agent.
PANTH JAHANNESBURG: Tarzan's Kermana

Printed for the proprietors by the Natal Witness Ltd at Commercial Square, and published by the Central News Agency, Smith St., Durban.

AVALON THEATRE
Victoria Street, Durban. PHONE 22512
DAILY at 2.30 and 7.30 p.m.
FOUR SHOWS Saturday: 10.30 a.m., 2, 5 and 7.30 p.m.
MON., TUES., WED. (October 2, 3 and 4)
Morning Matinee: Mon.: 10.30
Picture No. 1—
RIFF RAFF
with Pat O'Brien, Anne Jeffreys, Walter Slezak.
Picture No. 2—
Where the North Begins
with Russell Hayden, Jennifer Holt.
THURS., FRI., SAT. (October 5, 6 and 7)
GREAT RETURN SHOW.
INGRID BERGMAN
in
JOAN OF ARC
with Jose Ferrer, Francis L. Sullivan.
Special Midnight Show, SUNDAY, 1st Oct., at 12.0
THE BLACK ROSE
(Technicolour)
Starring
Tyrone Power, Orson Welles

ALBERT CINEMA
37 Albert Street, Durban. PHONE 27711
DAILY at 10.30 a.m., 2.40 and 7.45 p.m.
FOUR SHOWS Saturday: 10.30 a.m., 2.15, 5.15, 8.15 p.m.
MONDAY to SATURDAY, September 25 to 30
HILAND NEW RELEASE.
PANCHOLI ART PICTURES'
KAISE KAHUN
Featuring Ragini, Jagirdhar, Akhtar, Ajmal, Durga Mota.

ATHLONE THEATRE, Ladysmith
MONDAY, WEDNESDAY, SATURDAY, October 2, 4 and 7
Matinees: 20.30 p.m., Monday and Saturday.
JIM COMES TO JO'BURG
Your Picture. Your Stars. Your Story.
Also showing: Chapter 2 of our New Serial—
THE PURPLE MONSTER STRIKES—The Time Trap
OUTSTANDING ENTERTAINMENT.

MAYVILLE THEATRE
110 Bellair Road, Mayville. PHONE 20303
Every Monday Night is a Gift Night.
MONDAY and TUESDAY, 2nd and 3rd October
DOUBLE PROGRAMME.
Jon Hall in INVISIBLE MAN'S REVENGE
and
Bill Elliot in CALIFORNIA GOLD RUSH
WEDNESDAY and THURSDAY, 4th and 5th October
RELIGIOUS TAMIL TALKIE.
MARKANDAYAR
FRIDAY, 6th October
Showing for the first time in Mayville.
Surendra in JAWAB
SATURDAY, 7th October
SUPER DOUBLE IN HINDI
BETI and JAWAB
Booking at 171 Grey Street, Durban

An Announcement . . .
MAYVILLE PHOTOGRAPHIC STUDIO
NOW OPENED
• First of its kind in Mayville.
• The Most Up-to-date Studio with Modern Equipment.
• Outdoor and Floodlight Photography a speciality.
We also cater for:—
POSTCARDS—PASSPORTS—DRIVER'S LICENCES
WEDDING GROUPS—CHILD STUDIES—etc.
3 Postcards for 3/6 2 Passport Snaps for 3/-
MAYVILLE PHOTOGRAPHIC STUDIO
340 Jan Smuts Highway, Mayville
(near Rose's Corner)

MADANA KAMESWARI
for VIGOUR and VITALITY
This is a very effective preparation to gain Mine in married life.
It removes nervous debility, weakness and helps to gain good health, physically and mentally. It improves the body and gives it a peculiar charm and beauty.
4oz. Jar, £2/10/-. Postage extra.
Can be had from:—
MARTAND REMEDY HOUSE
382 Pine Street, Durban

LOCKHAT BROS.
LIMITED
Wholesale Merchants
Phone 22953 (3 lines)
P.O. BOX 1451 DURBAN
Stockists of
DOUBLE DIAMOND
CLOTHING

The Leader
SOUTH AFRICA'S NATIONAL INDIAN NEWSPAPER
Registered at the C.P.O. as a Newspaper.
VOL. V — No. 15 DURBAN, SATURDAY, OCTOBER 7, 1950 PRICE 3d.

SPECIAL PURCHASE
SATIN BEAUTE
Made in U.S.A. Saree width. Buy early for Diwali. Soft quality, drapes well. 45ins. wide. In plain shades of Saxe Blue, Green, Salmon, Light Mauve, Pink and Maroon... Yard 4/2½
The Bombay Bazaar Co. (Pty.) Ltd.
505 WEST ST., DURBAN
Phone 22015 P.O. Box 2222

INDIANS PERMANENT AND INTEGRAL PART OF UNION

"Will Never Expatriate Themselves" -Dr. Brookes

THE governing classes at European South Africa had shown pretty clearly that they do not want Indians in this country. This unpleasant truth must be faced. At this Conference you must register the fact that the South African Indian population was an integral and permanent part of the Union, and that it would never expatriate itself. The Union as a whole must accept this fact, and must understand that it could not continue to treat its citizens of Indian descent as strangers and foreigners. Such an attitude was to run away from facts, and evade awkward issues. It was immaturity. It was an excuse for inexcusable unfairness," said Senator Edgar H. Brookes, when he opened the fourth annual provincial conference of the Natal Indian Congress at the Gandhi Library Hall, Durban, on Saturday last.

"It is unfair to blame you," he declared, "when you turn your appeals to outside Powers, especially to India and the United Nations. However, the real struggle was in South Africa itself, and, difficult though the task may be, and disappointed as it had been, the major task was still in your hands when appeals failed in Africa."

Senator Brookes warned the people that they must be careful not to reverse the course of time, statesmanship, and prestige to the maximum of provocation with the minimum of advantage, in their overseas appeals and contact. Senator Brookes envisaged for the Indians a continuance of the struggle for political freedom, for economic opportunity and for civil liberty. He also envisaged an effort to turn the enemies in white South Africa into friends.

Continuing, he said: "That it is not always easy to live together is true, but task of statesmanship is to find the best way of dealing with the minimum of provocation and the maximum of advantage. Let me say that this must be done only by political channels, however good, but that personal contacts and personal friendships must play their part."

Referring to overseas support and messages he asked:

"What good can such support do you with either the governing classes of South Africa or the majority of the United Nations? I do earnestly beg you, while in no way blaming you or condemning all your overseas contacts, to consider the effects of overseas appeals overseas, which are virtually appeals for the use of sanctions against your own Government, in relation to their influencing of public opinion in this country itself.

Anti-Asiatic Cares

"I realise that it is easier to give this advice than to indicate just what you can do actively to help in this country. The political situation seems almost an impasse. Let me say that this need not be done only by political channels, however good, but that personal contacts and personal friendships must play their part."

Referring to overseas support and messages he asked:

"What good can such support do you with either the governing classes of South Africa or the majority of the United Nations? I do earnestly beg you, while in no way blaming you or condemning all your overseas contacts, to consider the effects of overseas appeals overseas, which are virtually appeals for the use of sanctions against your own Government, in relation to their influencing of public opinion in this country itself.