Momentous Natal Indian Soccer meeting

BY THE SPORTS EDITOR

THE Natal Indian Football Association met at Pietermaritzburg last Sunday for the last time under the old setup. This meeting was the one that could record an important change in the administration of the Province's Indian soccer.

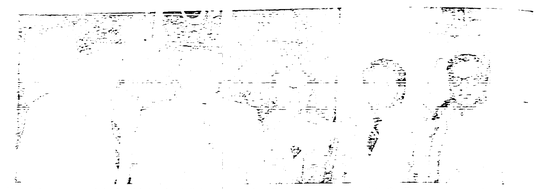

At the historic meeting of the Natal Indian Football Association held in Pietermaritzburg on Sunday, the Province was partitioned into Southern and Northern zones. Photograph shows the Southern Natal committee. Left to right: Messrs. R. N. Govender (hon. treasurer), N. P. Reddy (hon. secretary), S. M. Pillay (vice-president), S. K. Reddy (hon. secretary), and D. S. Nundlall (hon. records clerk).

Soccer referees will not divide

BY "FINESMAN"

ALTHOUGH the Natal Indian Football Association has been divided into two zones at a meeting held in Pietermaritzburg on Sunday, the referees will not be affected by the decision.

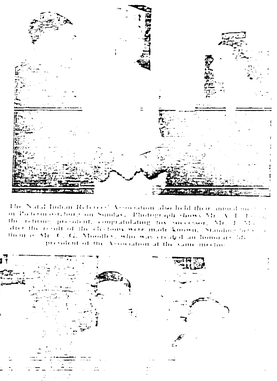

The Natal Indian Referees' Association also held their annual meeting in Pietermaritzburg on Sunday. Photograph shows Mr. N. A. I. Ebrahim, the referees' president, congratulating his successor, Mr. I. G. Abu Bakr, on his election. The results of the elections were made known on Sunday. Standing (left to right) are Mr. C. G. Moodley, who was re-elected as honorary secretary, and Mr. S. Mandhai, who was re-elected as honorary treasurer. Mr. Ebrahim was president of the Association at the same meeting.

Cricket Union to be Represented

RACING SELECTIONS

BY "AMBASSADOR"

REGULAR DAILY BUS SERVICE FROM CITY TO
BEAUTIFUL HIGH-UP AND HEALTHY
RESERVOIR HILLS
SITES FROM ONLY 50 - PER MONTH
LIONEL BIRT

FIESTA
Buy and Wear Fiesta Shoes
FIESTA FOOTWEAR (Pty.) Ltd.
UNION ROAD, DURBAN
HAND-SEWN FOOTWEAR

Fri. April 4 1958

VOICE OF THE PEOPLE
Registered at G.P.O. VOL. XVIII—No. 16
Founder: D. RAMDAW

NURSES' BEHAVIOUR CRITICISED

GROUP AREAS ACT "NAZI IN CONCEPT"

THE law with regard to group areas is intended to bring about the economic destruction of a whole community — the Indian community. This is the considered opinion of a man who has made a careful study of the group areas legislation and its effects, Senator Leslie Rubin, Native Representative for the Cape.

"Selected from a distressingly long list of laws that impinge on the normally accepted principles of good and decent government, it can be singled out as the one Law in this country which most justifies the description of 'Nazi in concept,' said Senator Rubin.

THIS WEEK'S SPECIALS

	Page
Graduation pictures	8
Do the gods cry for blood?	7
Easter message	6

Dining Suite
Traditional
Lowest Priced LUXURY . . .
£33 CASH or £4/10/- DEPOSIT and 7/6 weekly
VICTORIAS
42 VICTORIA STREET, DURBAN
Phone 28200

for
Pain in the Head
WOMEN'S PAINS—
COLDS—SICKNESS
Take

FEEL BETTER QUICKLY

ROY ROGERS KING of the COWBOYS by AL McKIMSON

Calcurn OINTMENT

COASTALINER

"COASTALINER"
EAST AFRICAN AIRWAYS

NEW AND SECOND HAND RADIOS AND RADIO GRAMS
REFRIGERATORS
STOVES
SEWING MACHINES
Free Delivery within 75 miles of Durban.

EASY TERMS TO SUIT YOU

Incorporating RADIO & GRAMS
(Opposite Greenwoods and next to Ritz Cinema)
454 WEST STREET — Phone 20771 20422 — DURBAN

BATTERY RADIOS
RADIOGRAMS
DRY CELL
SMALLEST DEPOSIT
BEST TRADE IN
EASIEST TERMS

"Aimed at destruction of Indians"

Pastor of
the Leader

Leader Market

To captain
football team

IN THE SUPREME COURT
OF SOUTH AFRICA

BEFORE THE HONOURABLE MR. JUSTICE
HALLET AT DURBAN ON FRIDAY
THE 28th MARCH, 1939

IN THE MATTER OF THE FELLOWSHIP
MUSICAL CLUB LTD.

AND

IT IS ORDERED

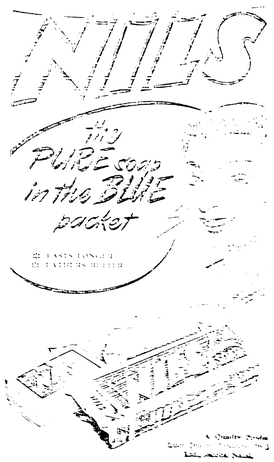

Chief Scout the guest speaker at social function

MR. L. PERCY LOWELL, M.P.C., and Chief Scout of the Union of South Africa, was the guest speaker at a social gathering which was organised by the Natal South Indian Women's Association at the Natal Lamil Vedic Hall recently.

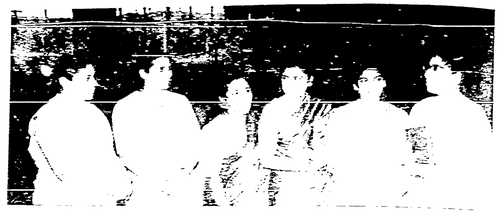

A boss of beauties who were present at a social organised by the Natal South Indian Women's Association at the Natal Lamil Vedic Hall. From left to right, Mrs. Savithri Nandoo, Mrs. Sarvam Pillay, Mrs. Sarvam B. Nandoo, Mrs. Subathra Nandoo, Mrs. V. R. Nandoo, Mrs. Nirmala G. Nandoo. Below, Mr. Percy Lowell, M.P.C., and Chief Scout of the Union of South Africa, who was the guest speaker at the gathering, seen with some of the [illegible] from left to right, Mrs. Percy Lowell, Mr. Percy Lowell, Mr. G. V. Nandoo, Mr. G. V. Nandoo, Mr. T. M. Naicker, Mr. Jack Nandoo (Chairman), Natal Indian Senate Association, Mr. A. M. Pillay and Mr. S. Doyle.

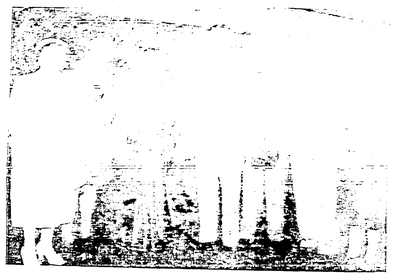

Immigration law stand

Look years younger tomorrow

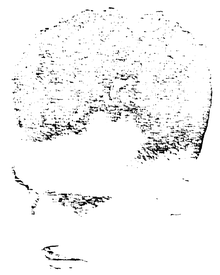

INECTO
Rapid No. 1
Deep Black

LEADER LETTERBOX

Bus Services

Deterioration of race relations in S.A.

Newcastle Blood Donors

THE LEADER, APRIL 4, 1958 Page Five

Candid Commentary . . . by Politicus

Reds in India have failed

THE General Secretary of the Communist Party of India, Mr. Ajoy Ghosh, has announced a new party line for the "comrades" in India. The new slogan is to be "Socialism through peaceful means". The Constitution of the Party is to be amended to state the non-violent line.

This amounts to a confession of failure on the part of the Reds in India. They have now apparently come to believe that violence does not pay. This is something in the nature of a victory for non-violence and the Indian National Congress.

IN LAND, SEA AND IN THE AIR
BRITISH TRADERS' INSURANCE CO., LTD.
FIRE · ACCIDENT · MARINE
R. M. SINGH

LOOK! STOP! SAVE!
SUITINGS SUITINGS SUITINGS
A. M. LOCKHAT
118-120 COMMERCIAL RD., DURBAN

NATAL RADIO

DEPOSITS from £5
MONTHLY TERMS from £1-12-
4 New Supersonic Models from which to choose
NATAL RADIO
CO. (PTY.) LTD.

THE MEANING OF EASTE

This week the Editor of "The Leader" vacated his editorial ... and invited the Reverend J. J. E. Barrow, Superintendent Minister ... the Durban and Coastal Methodist Indian Mission, to write the ... article, which is published on this page.

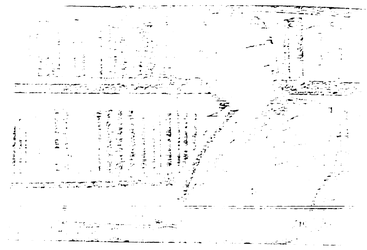

For really good cakes

— you need

Royal

The wonderful antiseptic healing power of Zem-Buk

Jik makes your washing snowy white, kills germs instantly and saves you hard work on washday. Millions of bottles of Jik are sold every year.

CALLING ALL MUSLIMS . . .
* BEEFEX certified HALLAL *
CORNED BEEF AGAIN AVAILABLE
AN ONO LIMITED PRODUCT

Clear Your

Do the gods cry for Blood?

The views expressed in this letter are not necessarily those of "The Leader". The writer deals with a controversial subject and in view of the importance of the issue the Editor invites readers to submit their views.

MODELS MODELS MODELS

HERE'S THE WAY TO SAVE
£25

MUSICAL FACTORY CLEARANCE
SAPELE MAHOGANY BEDROOM SUITES

YEARS' WRITTEN GUARANTEE

DEPOSIT £9
MONTHLY £3
£69
FRANKLIN ZIG-ZAG
SEWING MACHINE
25 YEAR
£49 10/-

£15 19 6

WELCOME DOVER
COAL STOVE No. 3
£8 15 4

MODELS
MODEL FURNISHERS
550 WEST STREET DURBAN

NATAL CRICKET RESULTS

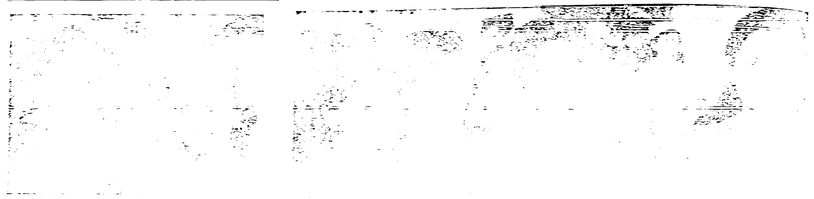

Graduation — memorable day for African

ENGLISH SATIN 1/3

54in. ENGLISH Dress Net 1/3

Calling All Visitors. Visit the MAIN ENTRANCE, 153 GREY STREET, before leaving Durban.

SENSATIONAL BARGAIN EVENT

5,000 6-Yards SARRIES at Less Than HALF PRICE. See Window Today!

ROCK 'N' ROLL SHIRTS 10/6

ENGLISH CALICO 1/6

2/6 · 3/11 · 3/11 · 2/9 · 1/9 · 3/11 · 3/6 · 10/11 · 6/6

11/6 · 15/- · 17/6 · 15/- · 15/- · 2/6 · 17/6 · 17/6 · 15/- · 25/-

£5/17/6 · £4/17/6 · 40 · 30 · £1/10/- · 30 · 45 · 22/6 · 11/9

25/- · 9/9 · 19/6 · 25/- · 7/6 · 37/6 · 22/6 · 30 · 5/6 · 2/6 · 3/11

14/6 · 57/6 · 13/6 · 1/- · 4/6 · 2/6 · 1/11 · 3/11 · 3/11 · 6/6

FLOCKED & CARRIE NYLET 2/6

46in. Brocaded Furnishing 3/-

BASSA'S

153 GREY STREET, DURBAN

P.O. Box 700 Phone 83493

BLAZERS 7/6

MEN'S GABERDINE SUITS £3/10/-

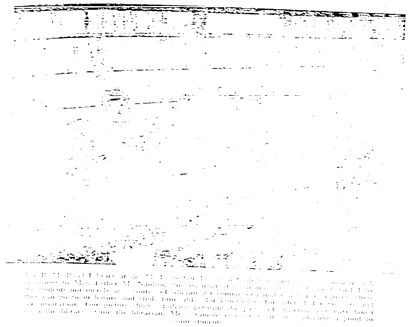

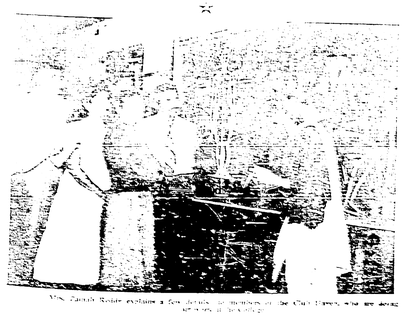

Mrs. Zainab Kodar explains a few details to members of the Club Dance, who are doing [illegible]

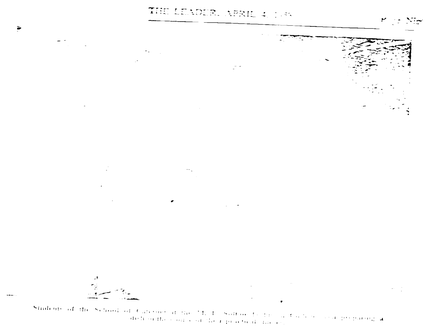

Students of the School of Cookery of the M. L. Sultan Technical College [illegible]

Indian pioneers — gesture by M. L. Sultan College

THE founders of the M. L. Sultan Technical College are thinking of associating the completion of the College with the early Indian pioneers as it is felt that no other institution is better placed to lead the way in paying homage to those "who laid the strong foundation" of Indian culture in South Africa.

Tributes

Activities Outlined

Full-time Indian women teachers — objections

[illegible]

MESSAGE OF THE STARS
BY "SHASTRI"

Career almost ended — "Nothing to offer"

Natal Cesarewitch the 'plum' on Saturday

THE Natal Cesarewitch Handicap, with a stake of £2,500, is the "plum" on the appetising looking card at Clairwood on Saturday and ... 16 sound contenders facing the starter will ... an excellent afternoon's sport.

Club to hold darts tournament

WARNED

Racing Selections

By "AMBASSADOR"

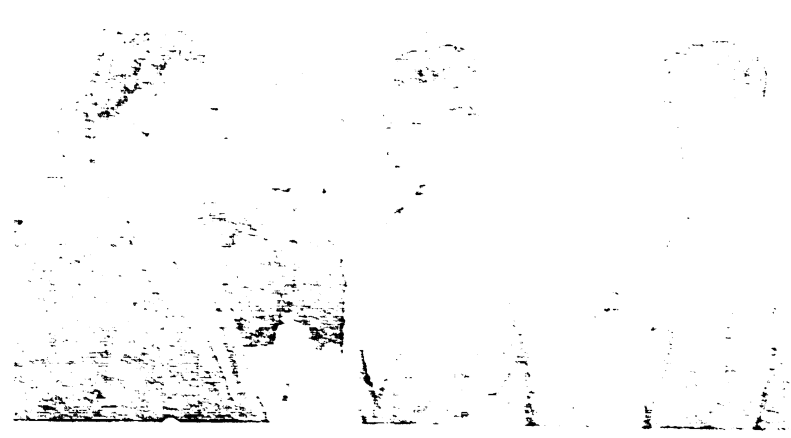

PEN PALS—NATAL GIRL RECEIVED 200 LETTERS

JUNIOR LEADER

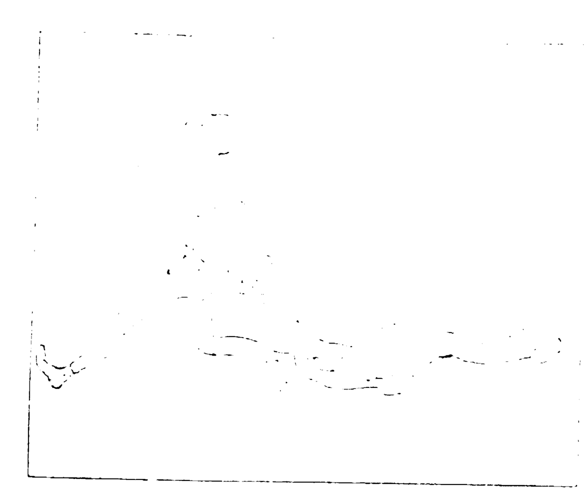

WRITE A FUNNY CAPTION WIN PRIZES!

Members thanked for their help

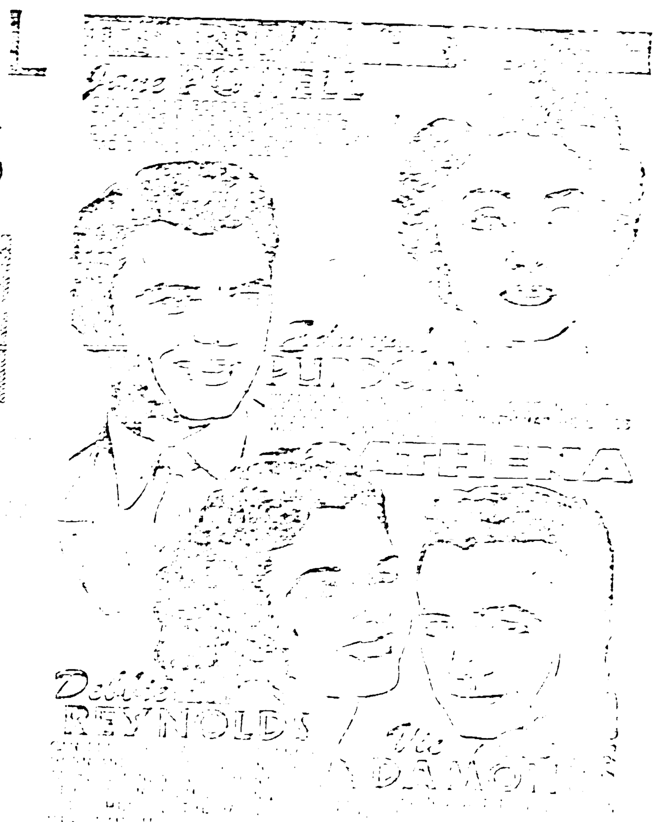

SPECIAL ANNOUNCEMENT FOR THE ISIPINGO FESTIVAL

The ... BROADWAY CAFE ...

FRESH PRODUCE - HOT TASTY MEALS
CONFECTIONERY - TEA, COFFEE
SWEETMEATS - - CHILLIE BITES
CIGARETTES, etc.

For Service and Prompt Attention, remember
BROADWAY CAFE

Lauren wears bathing suit in new film

IN an era of top-heavy glamour and a Hollywood [illegible] system based on above-the-waist dimensions, a particular actress with an angular figure, long legs and a casual siren technique has remained a symbol of sultry-eyed sex for a dozen years.

"Mango Leaf Magic"

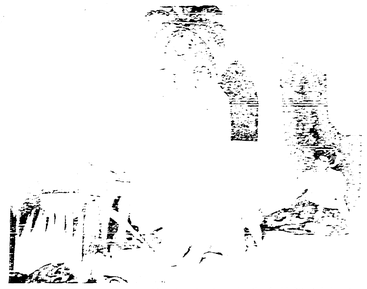

A scene from "Mango Leaf Magic" to be staged by the Gold Street Indian Seamen [illegible] Johannesburg on April [illegible] at the Bolton Hall, Durban. The cast of the [illegible] the [illegible] of the school.

Stage and Screen

A "Mystery" newspaper

LEADER REPORTER

O'NEILL REVIVAL IN FULL SWING

A re-appraisal of the stature of Eugene O'Neill as American [illegible] playright has become a major talking point in the theatre world since [illegible] at sixty-five, in Boston, on November 27, 1953.

DYNAMIC NE[illegible] SCREEN ST[illegible]

[illegible]

[illegible] back to Donat

CATAPULTED TO FAME

Committee [illegible] plan celebrations

SHAH JEHAN

"BLOSSOMS IN THE DUST"

"ATHENA"

"DESIGNING WOMAN"

"THE SAFECRACKER"

Around the Capital

WITH C. G. MOODLEY

FOR about 30 non-European students of the University of Natal, including 12 from the Durban Medical School, it was the culmination of years of study when they received their degrees from the Chancellor of the University, the Hon. D. G. Shepstone, at the graduation ceremony held in the capital on Saturday morning. The non-European students were among the 220 White graduands who were "capped" by the Chancellor.

Women More Important ?

Old Girls' Club

Glut of Sport

In Memoriam

Leader Smalls

FAMILY ALBUM

Obituary

Tribute to well-known sportsman

PROPERTY MARKET

Correction

FOR SALE

LET 'THE LEADER' SMALLS HELP YO

They cost only 2d. a word. Cash must be sent with Smalls and Domestic Notices. Display Advertising Rates can be obtained from "The Leader" Office, P.O. Box 2471, Durban.

GLAND DISCOVERY RESTORES YOUTHFUL VIGOUR

Stop Asthma, Bronchitis, Coughs

Mendaco

THIS SPACE CAN SELL FOR YOU!

Write today to the...

Advertisement Manager, P.O.Box 2471, Durban.

or call at...

5 Ajmeri Arcade for Details

1957 historic year in annals of sport

By "TINSMAN"

By all standards, the year 1957 will go down on record as a historic year in the annals of sport, for important decisions were taken and the machinery was created to give practical effect to the changes necessary.

A section of the crowd who witnessed the opening of the new stadium

£6,000 pavilion opened

By "The Leader" Sports Reporter

All Pain is in the nerves

Mag-Aspirin

SUNFLOWERS ARE FINE—

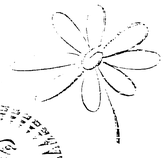

but

SUNBEAM FLOOR POLISH for shine

Angling Club's successful outing

Annual Meeting to be held

Top stars in Agatha Christie film

S.A. Soccer Federation

Fri. April 11 1958

VOICE OF THE PEOPLE
Founder: D. BRAMDAW
Registered at G.P.O. VOL. XVIII No. 17

The Festival—chaos and fervour

By a "Leader" Reporter

NEARLY fifty thousand people thronged the Isipingo temple grounds on Good Friday to offer prayers to Goddess Marriamman. While a few brought fruit and milk as offerings, the more devout carried fowls to be either sacrificed or offered alive.

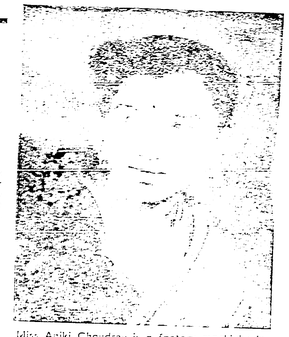

Miss Aniki Chaudree is a factory machinist in Durban. She is interested in singing, dancing, reading, the cinema and has, besides, won a Sari Queen contest or two.

Stay-at-home campaign may fall flat

By a "Leader" Reporter

The election-eve "stay-at-home" appeal issued by the National Workers' Conference seems to have evoked singularly little interest among shop and factory workers in Durban. While a large number of workers have heard of the Conference and of the call for a one-day sit at home strike, there is considerable confusion as to what they are expected to do.

Letters to the Editor 8

Celebration in India

Dining Suite Traditional

Lowest Priced LUXURY . . .
£33 CASH or £4/10/- DEPOSIT and 7/6 weekly

92 VICTORIA STREET, DURBAN
Phone 28200

McCARTHY RODWAY LIMITED

MR. RON WEINBERG

DODGE

SALES REPRESENTATIVE

A WONDER HEALER

WILLS OINTMENT

WORMS

MAY BE THE TROUBLE — CHECK FOR THESE SYMPTOMS

ROY ROGERS KING of the COWBOYS by AL McKIMSON

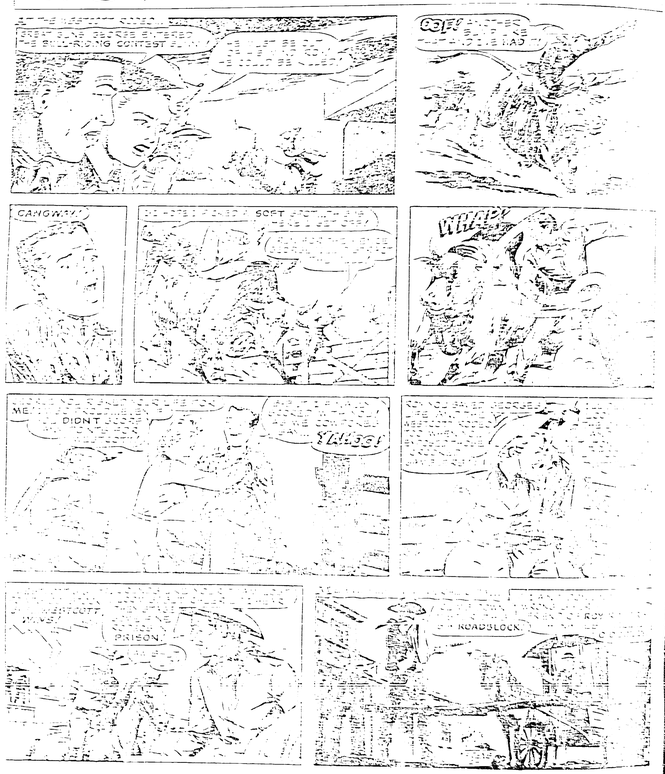

EASY TERMS TO SUIT YOU

A Pathetic Story of the little car cleaners

THE FESTIVAL

agro missionary in Durban

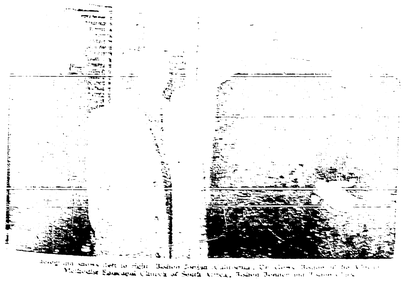

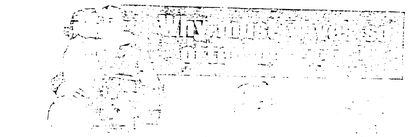

'NUGGET'—the shine of good shoes

We hammered 3-inch NAILS into a
FIRESTONE
TUBELESS TYRE

... then drove the car at 75 m.p.h!

Firestone
TUBELESS TYRES
PROVED BY PERFORMANCE

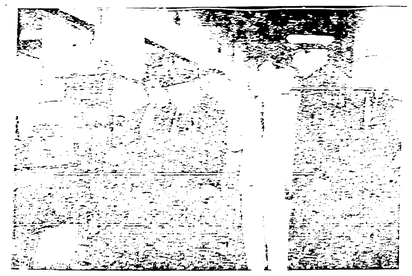

The Banana Peel

Durban Mayor's promise to market stallholders

You can be as Pretty as a Princess!
— PROVE IT IN ONLY 14 DAYS
WITH PALMOLIVE SOAP

Refer
Associ
meeti

New scheme for lawns and gardens

Newcastle Temple meeting

Talk of the Bazaar
By the FAQUIR

Women not lagging in academic attainments

TWENTY years ago, even the most modern Indian parent hesitated to send his daughter to high school. Indeed most Indian girls were stopped from primary school upon reaching puberty. It just wasn't the thing to let your girl go to school and mix with adolescent boys when she reached that age. The community was backward, but a few adventurous parents and their daughters flouted tradition, and went seeking education.

Apartheid

Temporary interdict granted

Impressive

Kruger Park warning

Appropriate

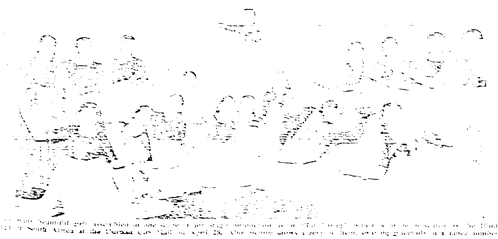

INEXPENSIVE, HIGH QUALITY
COOKING and HEATING STOVES

THE TILLEY ENAMELLED WELCOME BOILER

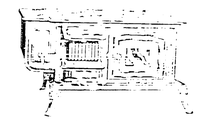

THE UNION

THE No. 10 COTTAGE BOILER

STOVE SPARES!
C. ARGO (PTY) LTD

For quick results . . .
advertise in the LEADER

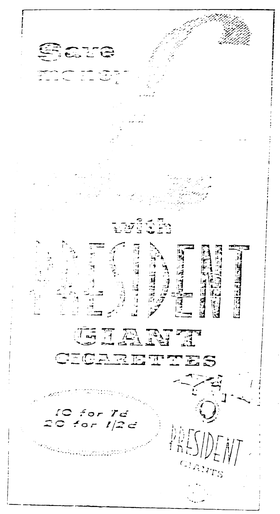

Senator Rubin was really very unjust to children!

LEADER OPINION

Scandalous

Jungle Morality

"Save-the-Blind" campaign gets off to flying start

...dvertise in THE LEADER

Colgate Dental Cream

DETTOL

Candid Commentary . . . by Politicus

A.N.C.—NATS.: Irresponsible leadership

Mr. C. R. Swart, Minister of Justice, at Durban, on Wednesday, March 26:

Mr. N. J. Havenga, Leader of the N.N.C. at Johannesburg, on Thursday, March 27:

These statements about sum up the attitude of the Government and the N.N.C. Both statements, though violently opposed, have one thing in common. Both reflect an irresponsible leadership. The least that can be said is a measure of restraint. Threats and rough talk do not help to solve a problem.

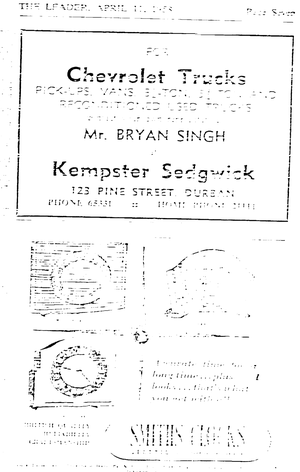

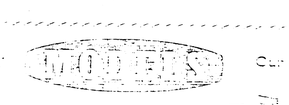

Our only phone number 20000

AT

THAT GETS RESULTS!

When a furniture factory cuts its

10 BEDROOM SUITES

of fine quality, and at this fantastic low price, you don't hesitate . . . We BUY! That's why we can offer you the keenest value in town today at a saving to you of £25

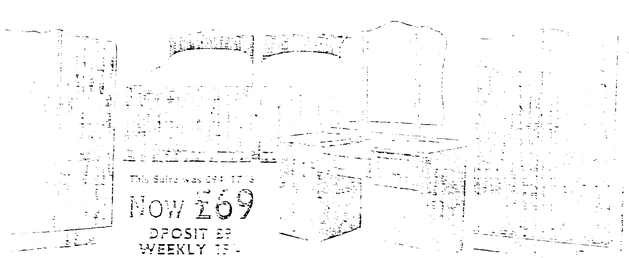

This Suite was cut to £

NOW £69

DPOSIT £9

WEEKLY 15/-

COME EARLY TO AVOID DISAPPOINTMENT!

PRICES CAN NEVER BE REPEATED

SATELLITE (1) TODAY DURBAN 31781

Supreme

MODELS

550 West Street

Letters to the Editor

Caste system — A reply to "Staunch Hindu"

[illegible] correspondent, "Staunch Hindu," would have done well if he signed his pseudonym as "Blind Hindu," for how else could he describe himself to be a staunch follower of Hinduism and, in the same breath, uphold the caste system and claim that it is scientific and that it amounts to being sacrilegious if an attempt is made to be able to understand the basic principles on which it is based? [illegible]

WHY WE ARE BRANDED AS "UNPROGRESSIVE"

Speeches at Funerals

Correspondent's great service

ENGLISH SATIN 1/3

Chin. ENGLISH Dress Net 1/3

Calling All Visitors to our Only Entrance:
153 GREY STREET, DURBAN
BIGGEST BARGAIN EVENT
DRESS FABRICS, SARRIES, BOYS' & GIRLS' SCHOOL WEAR at Almost HALF PRICE!

ROCK 'N' ROLL SHIRTS 10/6

ENGLISH CALICO 1/6

36" FLORAL GLAZED COTTON	2'6
36" FLORAL CRETONNE	3'11
36" STRIPED SATIN	3'11
36" Embossed VELVET	2'9
36" WHITE SATIN	1'9
36" Plain Multi-Shade SATIN	4'6
36" PLAIN SATIN	3'11
36" [illegible]	3'6
36" [illegible]	10'11
36" [illegible]	2'6
36" Check & Striped GINGHAM	2'6
36" [illegible]	17'6
36" [illegible]	3'6
36" [illegible]	17'6
36" [illegible]	13'-
36" [illegible]	2'6
36" [illegible]	23'-
36" Large CHECK SARRIES	11'6
36" Large RAINBOW CHECK SARRIES	15'-
36" Large Double Border BOOK MUSLIN SARRIES	17'6
36" Large VOILE & LINSELETTE SARRIES	15'-
36" Large Double Border SILK SARRIES	15'-
36" Large SILK INDIA SARRIES	30'-
36" [illegible] SARRIES	£1'10'-
[illegible]	30'-
[illegible]	15'-
[illegible]	22'6
[illegible]	11'6
Fancy Assortment FABRICS WINTER COATS	25'-
MENS SPORTS SHIRTS	3'11
Mens STRIPED REFLEXED REFLEZES	19'6
MENS NYLON REFLEZES	25'-
Mens CHECK FLANNELETTE SHIRTS	7'6
BOYS' SHORT PANTS SUITS	37'6
MENS CARDIGANS	22'6
MENS [illegible]	30'-
[illegible]	6'6
[illegible]	1'6
[illegible]	6'6
[illegible]	15'-
Boys' Imported RED FLEZZES	14'6
BOYS' LONG PANTS SUITS	57'6
BOYS' LONG PANTS	13'6
BOYS' T SHIRTS	2'6
BOYS' BLACK, KHAKI & GREY SHORTS	4'6
BOYS' T SHIRTS	2'6
[illegible]	1'11
[illegible]	3'11
[illegible]	3'11
[illegible]	6'6
MENS POPLIN SHIRTS	[illegible]
MENS CORDUROY [illegible]	15'6
MENS NON IRON SHIRTS	19'6
MENS LOUNGE SUITS	14'6
Mens Imported FLANNELS SHIRTS	12'6
MENS [illegible]	17'6
MENS [illegible]	[illegible]
[illegible]	[illegible]
MENS CASHMERE SUITS	£3'10'-

Your Year 21/2

Your Embroidered Furnishing 5/-

BARBA'S
153 GREY STREET, DURBAN
Phone 22415

BLAZERS 7/6

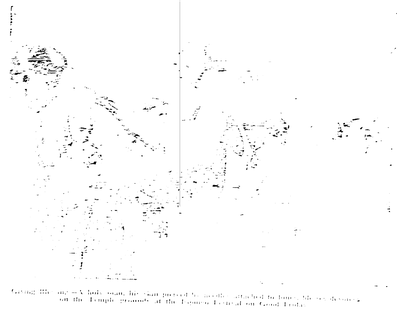

Some of the devotees gather around the burial well of the temple at the Durban Centre

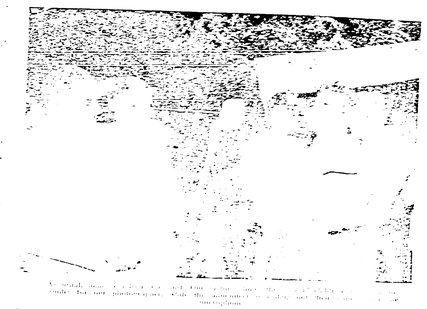

While other members of the Ramakrishna centre were busy carrying devotional songs to the tune of a group of young ladies under the guidance of Swami Nischalanda were busy preparing Supper for the devotees

Ramakrishna centre

LOOK! STOP! SAVE!
SUITINGS SUITINGS SUITINGS

ALL WOOL ENGLISH SUITINGS

A. M. LOCKHAT
11-123, GRAY STREET, FOR TAILOR

PHOTOGRAPHIC PRICE LIST

ON LAND, SEA AND IN THE AIR
BRITISH TRADERS' INSURANCE CO., LTD.
FIRE - ACCIDENT - MARINE
R. M. SINGH

NEW WORM CURE

MESSAGE OF THE STARS
BY "SHASTRI"

THE GOOD DAYS

Annual Meeting of Benoni Tech School Board

Homecrafts at M.L. Sultan College

ALL OUT OF THE SAME BOX
INSTANT PAIN RELIEF
SOUND SLEEP
STEADY NERVES
FREEDOM FROM COLDS & FLU
HEADACHES
RHEUMATISM
NEURITIS
ETC
ASPRO
THE GREAT FAMILY MEDICINE WITH 15 PROVED USES
ASPRO QUICKLY RELIEVES
USE ASPRO AS A GARGLE TOO
TAKE ASPRO WITH YOU
PRICES WITHIN THE REACH OF ALL 3' 9' 1' 9 3/6
ASPRO DOES NOT HARM THE HEART OR STOMACH

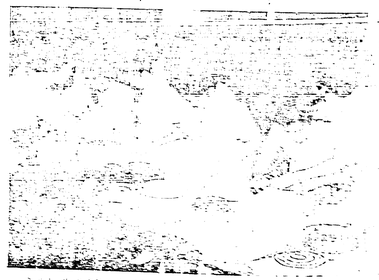

CHACHAJAN GOT "LOST" AT ISIPINGO

JUNIOR LEADER

PUZZLE PARADE

WRITE A FUNNY CAPTION WIN PRIZES

HEART TROUBLE

CORNED BEEF AGAIN AVAILABLE
AN OXO LIMITED PRODUCT

Skin Itch
Easy Way

Kelco's Distributors, 13 Old Dutch Rd., Durban

JEAN SIMMONS' SEVENTH YEAR IN HOLLYWOOD

JEAN SIMMONS' new role in "Until They Sail", to be screened at the Shah Jehan from April 17 to 19, marks the actress's seventh year in Hollywood. It was Great Britain's most popular star for 1952 and when she arrived in Hollywood to make her American debut, she already had won four international awards, and has been placed in Fame's post of international favourites.

Jean Simmons reveals her versatility. Nancy Dee, making her 20th debut Joan Fontaine, who in a poignant dramatic role in with Jean Simmons, Joan Fontaine, Broadway on "Ivy and Stephen Boyd in "Until They Sail" Filming on the Paul Newman and Piper Laurie on and records out "The M-G-M "Until They Sail" gave Ireland in the Sun." Jean comedy hours on Queen and Dublin a Queen a real modelling with four beautiful and "They Could Be the Night," she was America's highest-paid charms are unbridled in the new 35 x 52 poster. Saved on Jeanne model for a gamble on M-G-M drama. Today, Hollywood. She portrays the young Based on a short by Jame ed of four beautiful orders in the new the picture (earlier) Emmerdale awhile, Based upon Paul Newman and Piper Laurie on a short by James A. Michener Laurie.

Calypso Heat Wave — carnival of rhythm

An appraisal to Sophia Loren

OUTHFUL Delbert Mann, who directed "Marty", was worried when he learned he was chosen by Paramount to direct Sophia Loren. "Can she act?" Mann asked himself.

The streets flow with wine

Saved Joan Fontaine

QUICK THINKING

Stage and Screen by "Girantjal"

SHAH JEHAN

"RAM BHAKTHA HANUMAN"

"UNTIL THEY SAIL"

EID GREETING CARDS

CARA'S

FOR THE FIRST TIME IN S. AFRICA

FILM MEDIA

CARA'S

DUODENAL

THE PROVED TREATMENT FOR

DUODENAL & GASTRIC ULCERS

M. L. Sultan Technical College

DURBAN

SATURDAY MORNING CLASSES

WOODWORK FOR JUNIORS

WOODWORK

ONLY 25 PLACES AVAILABLE

Fee for Course: 30/- per quarter

Advertise in THE LEADER

Around the Capital

WITH C. G. MOODLEY

Another Easter has come and gone. It was Blue Tuesday this time, instead of Blue Monday, for those who have to work for their living in the Natal capital is feeling like a giant refreshed after the beneficient rest and the feast of sport over the long weekend.

Orchestra Officials

Recumbent Mute — Cricket Spectator

Wrong Barracks

44 Years of Service

Manager Indicted

Rise to Fame

Dumb Wife of Baghdad

FAMILY ALBUM

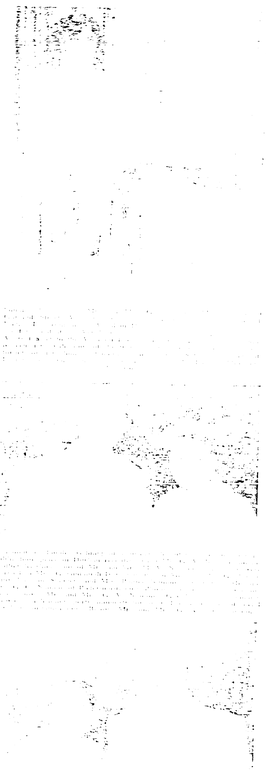

Leader Smalls

World leaders should suspend nuclear tests

"Staunch Hindu" complimented

LEADER LETTERBOX

Property Market

Many Indian businessmen have gone insolvent

Honours even in Indian festival match

BABY'S UPSETS NEED A *GENTLE* REMEDY

BABY'S TABLETS

IN MEMORIAM

Correction

GET THE LEADER SMALLS HELP YO

They cost only 2d. a word. Cash must be sent with Smalls and Domestic Notices. Displa
Advertising Rates can be obtained from "The Leader" Office, P.O. Box 2471, Durban.

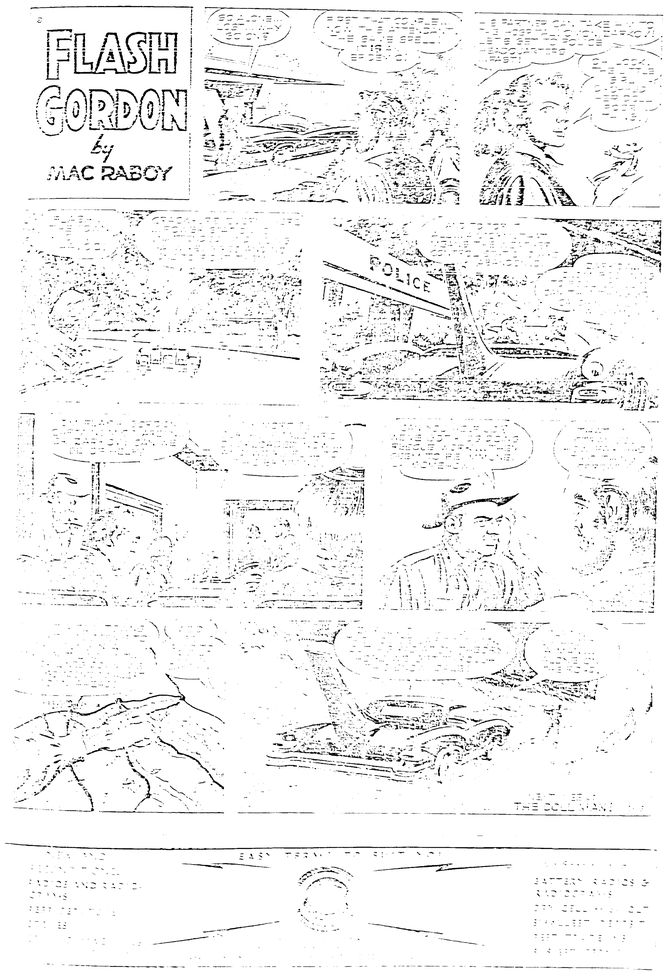

CHRONIC INDIGESTION
RESTORE THE GASTRIC JUICES
THE TONGUE
SYMPTOMS
WHAT TO DO

ASTHMA MUCUS
Dissolved 1st Day

Burns
Scalds

Page Seven THE LEADER APRIL 11, 1958

Fly there

Comfortably

GREAT LAKES AFRICA EUROPE ASIA PAKISTAN INDIA

EAST AFRICAN AIRWAYS

New atmosphere at Natal Football Assn. Meeting

BY REPORTER

The Natal Indian Football Association held its annual general meeting on Sunday at Pietermaritzburg on Federal basis with affiliations from the newly-formed Southern Natal Indian Football Association and the Northern Natal Indian Football Association.

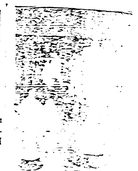

Early five-a-side Soccer training

BY REPORTER

SOUTH COAST SOCCER

By The Leader Sport Reporter

Selecti

Of course Gordon's "Dry" is unique...

but Difficult tasks as much longer

Dryfoot

SOLD AND RECOMMENDED BY CHEMISTS

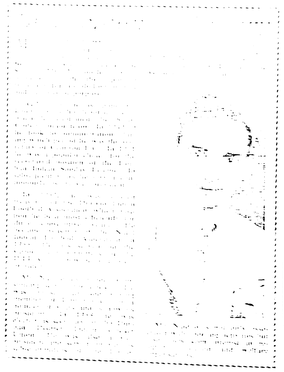

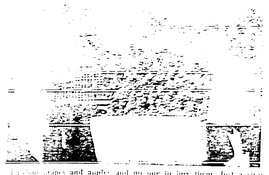

"Stay-away" campaign was flop

VOICE OF THE PEOPLE

Registered at G.P.O. Vol. XVIII—No. 15

Founder: D. BRAIDAW

NATAL INDIAN CENTENARY

Inauguration of Shia Convention

THE NURSES REPLY TO CRITICISM

Understaffed — Patients uno-operative

PATIENTS who have been to the St. Aidan's Hospital should know how understaffed we are and if there are any shortcomings, it is due to this fact," is a statement issued by student nurses of St. Aidan's Hospital. This was a reply to a report which appeared recently in "The Leader" in which some of the hospital were criticised for their alleged scant regard to the patients' comforts.

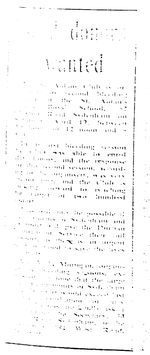

Vanted

NURSES PASSES

THIS WEEK'S SPECIALS

	Page
Easter on the Sea pictures	8
Talk of the Bazaar	5
Social Elk Message	4
Portfolio	7

Home is where the heart is . . .

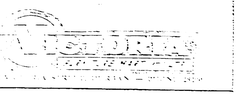

RAMAKRISHNA CENTRE

ROY ROGERS KING of the COWBOYS by AL McKIMSON

Cuticura SOAP

EASY TERMS TO SUIT YOU
RADIOS AND RADIO-GRAMS
REFRIGERATORS
STOVES
SEWING MACHINES

Indian obtains Orthopaedic Certificate

BY A "LEADER" REPORTER

...was made recently when 29-year-old Mr. S. N. ... of Durban, returned from England after obtaining ... Orthopaedic Nursing Certificate, set by the British Ortho... Association and the Central Council for the Care of ... in Britain.

Multi-racial Debating Society

...

LETTER TO THE EDITOR

RELIGIOUS FESTIVAL ... MOUNT ... DECOMBE

Lavish stage musical

£40,000 SCHOOL BEING BUILT AT TONGAAT

"WHAT may be termed the "Province's gift" to the Indian community of Tongaat for their spirit of self help and sacrifice in the education of the Indians in the district is symbolised in the several schools built by them, and now a new High School costing about £40,000 is being built in Tongaat.

Maritzburg Darts

The farewell to Mr. and Mrs. Shepstone

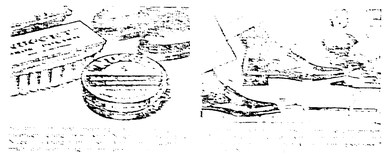

'NUGGET'—the shine of good shoes

Eid message to Muslims

Victoria Street bus rank danger to pedestrians

By Reporter

THE non-European bus rank at Victoria Street is presenting a potential danger to the hundreds of people who use the area, and especially does it become more hazardous on Friday and Saturday mornings when thousands throng the Indian Squatters' Market.

Found film story in history book!

LOOK! STOP! SAVE!
SUITINGS SUITINGS SUITINGS

A. M. LOCKHAT
110-120 COMMERCIAL RD., DURBAN

"Zam-Buk has done my feet a world of good"

Zam-Buk

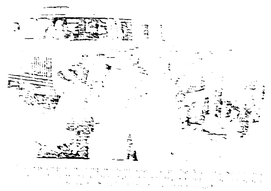

M. L. Sultan Technical College
DURBAN

SATURDAY MORNING CLASSES

WOODWORK FOR JUNIORS

WOODWORK

ONLY 25 PLACES AVAILABLE

Fee for Course: 30/- per [illegible]

Advertise in THE LEADER

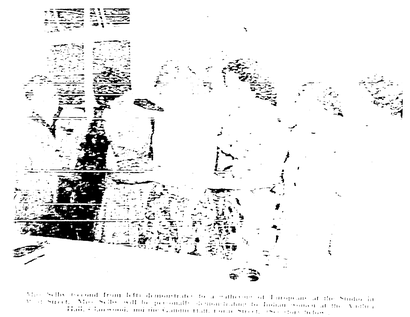

Miss Sally Grosvel from left demonstrates for a collection at Europeans at the Station in Field Street. Miss Sally will be pre-sale Queen Ledger for Indian Women at the Kinema Hall. Contributions may be collected from Field Street. (A. Singh Photo)

Women can cut out patterns without taking lessons

[illegible]

Talk of the Leader
By the TAKIR

Unusual factors in the General Election

BY the time this appears in print, the great election battle between the Whites will have been over, and you may have had some indication of the victor. Whatever the result — and I hope with you that the Nationalists are shown the door — this has been a unique general election.

What kind of God ?

Not a loaf woman

Only in theory

To be from

Non-Whites Present

Threat to "Leader"

SACRIFICE OF ANIMALS— NOT HINDU DOCTRINE

I FEEL THAT I COULD SCREAM.

[illegible]

NERVE RESTORATIVE

B-T

S.S. Karanja.

S.S. Kamadia.

SHAIK HIMED & SONS (PTY.) LTD.
292 PINE STREET, DURBAN

BEWARE! YOUR CHILD MAY HAVE WORMS!!

RID WORM SYRUP

THE AMAZING NEW STAY SYRUP

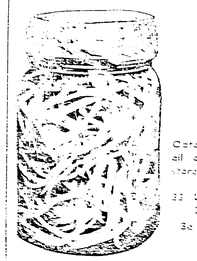

2/6

Obtainable from all chemists and stores or direct from
23 UMBILO RD. DURBAN
Be sure to get RID

FREE SHIRTS TO BUYERS OF ALL MEN'S & BOYS' SUITS

Calling All — Don't Miss

101 Special

CHECK SHIRTS 11/6

Festival BARGAINS AT ALMOST HALF PRICE

TROPICAL TROUSERS 11/9

Large Range of 100% Wool English Suitings, Men's and Boys' Flannels just arrived for Eid.

1'3		15'-	14'6
1'6		17'6	
2'9		15'-	
3'11		50'	
2'11		5'-	
		9d	30'-
		1'9	10'6
		2'6	
1'11		9d	16'1"
		9d	9'-
			10'-
			11'-
			9'11
		2'6	
		3'11	16'11
		9'6	29'9
		3'11	19'6
25		3'11	11'-

ALL C.O.D. ORDERS TO BE ADDRESSED TO STORE

Note our New and Only Address: 153 GREY STREET DURBAN

SLIPPERS 28/10/-

SLAZERS 7/6

"Stay-away" strike — it would have helped Nats.

DISRUPTION

LEADER OPINION

GOODWIL

Officials elected at Annual General Meeting

Verichrome Pa

SUNDIALS FOR TH

but

SUNBEAM for sh

Saves... and shines... and s

Candid Commentary . . . by Politicus

AN OPEN LETTER TO THE NEW PRIME MINISTER

Dear Mr. Prime Minister,

... when this letter appears in print, the result of the General Election will be ... it is more than likely that Mr. Strijdom will be Prime Minister again for ... term. It is possible — there is a remote possibility (one cannot put it ... higher than that)—that Sir de Villiers Graaf will be the new Prime Minister. ... is going to occupy this position of power and responsibility entrusted ... by the White people of the country, occupies an unenviable position.

LETTER TO THE EDITOR

Germans design planes for India

Catering courses proposal

Save money with PRESIDENT GIANT CIGARETTES

10 for 7d 20 for 1/2d

THE JOKE ABOUT IS THE SAME LIKE

CALLING ALL MUSLIMS . . .

BEEFEX certified HALLAL

CORNED BEEF AGAIN AVAILABLE

AN ONO & M TEE PRODUCT

Advertise in THE LEADER

Ritch Studios

PAGE 4 THE LEADER, APRIL 14, 1933

Easter Sports at the sea

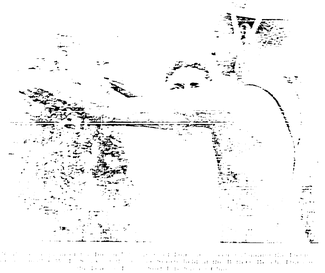

Clock presented to Child Welfare Society

THE Durban Indian Child Welfare Society was the recipient of a large electric clock and a sum of £25 at the ninth annual general meeting of the Mayville Local Committee of the Society, held at the Ahmedia Indian School, Mayville last Sunday.

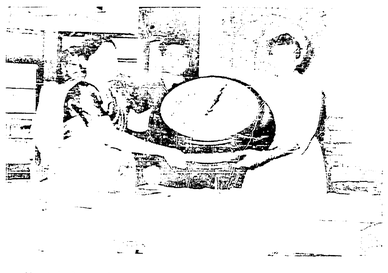

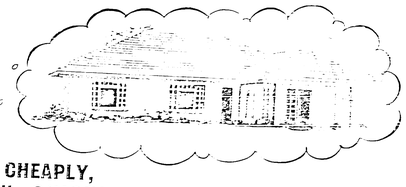

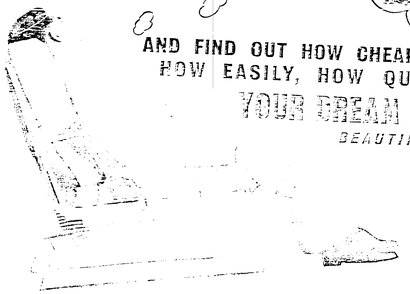

AND FIND OUT HOW CHEAPLY,
HOW EASILY, HOW QUICKLY
YOUR DREAM HOME COMES TRUE AT
BEAUTIFUL, HIGH-UP AND HEALTHY

Follow the example of this wise couple!

"Collected by car from our rented house, we were soon looking at some of the wonderful view-site lots in Durban's largest suburb — fast developing RESERVOIR HILLS — our first surprise was that to own our own home would cost us less than we were paying in rent!"

"We then discussed plans for our new home under the Company's FREE ARCHITECTURAL SERVICE. We had the house of our choice designed FREE. Municipal approved plans were attended to for us. A bond with interest at only [illegible] was obtained for us free of charge. All this more than saved the deposit on the land. We didn't have to build until we wanted to."

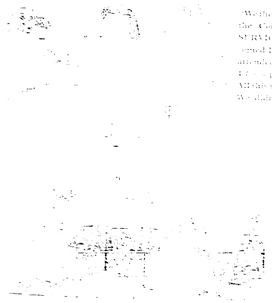

"We found everything with our new home [illegible] and the buyer [illegible] Durban's exclusively [illegible] for the Indian Community, RESERVOIR HILLS.

90 BUILDING LOANS
AVAILABLE AT 4½ PER ANNUM

LIONEL BIRT

1st Floor, Dada Arcade, 389 West Street, Durban. Phone 64343

MESSAGE OF THE STARS
BY "SHASTRI"

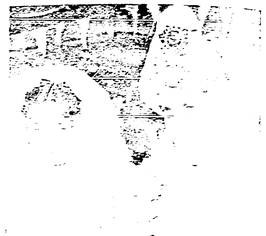

NOVEL FEATURE AT WED

AT MODELS Our only 'phone number 69922 AT MODELS

THAT GETS RESULTS!
WHEN A FURNITURE FACTORY OFFERS US
40 BEDROOM SUITE
of the Quality, and at this fantastic low price
don't hesitate . . . We BUY! That's why we can
you the keenest value in town today at a saving
to you of
PRICES
NEVER
REPEA

ACTION

NOW £69
DEPOSIT £9
WEEKLY 15 -

MODE

TAKING CARE OF LIBRARY BOOKS

JUNIOR LEADER

BOYS AND GIRLS,

[illegible] in this column, a member complains about the [illegible] handling of library books by some juniors. He refers [illegible] the junior members of the Brock Street Library (Inner [illegible] adorn books with illustrations and comment. Incidentally, [illegible] older people are guilty of this rude and uncouth [illegible] books are precious things and must be looked after [illegible] even if they belong to someone else.

ANSWERS

STORY BOOKS SOME FILM QUESTIONS

ANSWERS

RIDDLES

PEN PALS

PATRIOTS OF TEN FRIENDS

Samuel W Allston (13)

Bonnie Homewood (12)

Mary Lydia Mahon (13)

Nelson Osgood (13)

Sheila Grace Barton (13)

Kent Houston (12)

Richard Cormack (13)

Lawrence Nolan (13)

Vera Hewson (13)

Personal Names (12)

Fictional Names (13)

P. Barnes (10), A. Stevens (11), [illegible] (12)

THE SECRET OF ANNA MAGNANI

FOR HIRE

HAYVILLE RADIAR [illegible] PHONE [illegible]

OFFICE
[illegible] SMITH
[illegible]
[illegible]
EUREKA
BLOOD
INFUSION
SERVICE

[illegible] MOTARAK from
[illegible]SMAN'S DRIVING SCHOOL

[illegible] Middle Form [illegible] and Examination Forms
[illegible] PARLIAMENT KAVADY FESTIVAL
on Saturday 3rd May 1958
[illegible]
[illegible]
[illegible]
Parents Notice Boy Girl

QUIZ COMPETITION

FOR HIRE

[illegible]

[illegible] HAYVILLE RADIAR [illegible] PHONE [illegible]

MILLS

It's PURE soap in the BLUE packet

[illegible]

[illegible]MEKEBANK SCHOOL CELEBRATIONS

What is the First Lady of the Indian screen doing?

WHAT is Devika Rani, the First Lady of the Indian screen, doing these days. Has she retired into obscurity, or is she still pursuing her career as the "Grace of the silver screen ?" Many of the present film-going generation were in school when her films blazed across the screen.

BOGARDE'S SACRIFICE

ELVIS PLAYS HIS MOST DRAMATIC ROLE

Anna Magnani-life is dedicated to art

Orson Welles -living legend

BY REQUEST!

Our Invitation to all Ladies

COME ONE — COME ALL — ALL ARE WELCOME

DO-IT-YOURSELF PATTERN

DEMONSTRATION

FOR THE FIRST TIME IN SOUTH AFRICA!

CLAIRWOOD
INDIAN LADIES AT ANDHRA HALL

DURBAN
GANDHI HALL, LORNE STREET

SHAH JEHAN

COMING HERE . . . WITH THE IMPACT OF A BOMBSHELL!

Elvis Presley at his greatest . . . in his first big dramatic singing role!

"JAILHOUSE ROCK"

SHAH JEHAN

A VERY HAPPY EID MUBARAK

Around the Capital

WITH C. G. MOODLEY

PHEW, what a dismal weekend! It rained and rained . . . . . Except for the cinemas and other places of indoor entertainment, everything else was washed out and the capital, in common with other parts of Natal, presented a bedraggled appearance. Even the schoolchildren spent the last weekend of the Easter holidays huddled by their fire-sides and watching disconsolately, the raindrops pattering on the window panes.

Anniversary

"Hinge Leaf" Magic

Mack UNO

Edendale Youth

Tarawee

Mailship arrivals and departures

MUSKAM

(FOR MANLY MEN)

INDO-PAK Products

P.O. BOX 9834

JOHANNESBURG

Mankind's problems hinge round peace

FAMILY ALBUM

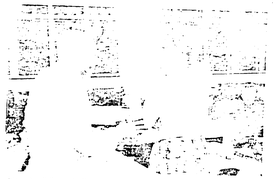

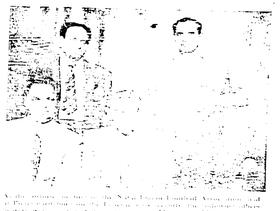

For Sunburn

advertise in the LEADER

Leader Smalls

IN MEMORIAM

MORE LETTERS TO THE EDITOR

Reader regrets attitude of Leader reporter

Gods Cry for Blood — a timely article

She'll never forget this car ride!

BUSINESS FOR SALE

PROPERTY MARKET

OBITUARY

Historic ce... witnessed ... thousan...

PROPERTY FOR SALE

Properties for Sale
KHARWASTAN
IND AN TOWNSHIP

EASY TERMS TO SUIT YOU
NEW AND RECONDITIONED RADIOS AND RADIOGRAMS
REFRIGERATORS
STOVES
SEWING MACHINES
BATTERY RADIOS & RADIOGRAMS
DRY CELL or SWOLT
SMALLEST DEPOSIT
BEST TRADE-INS
EASIEST TERMS
Opposite Grimwoods and next to Rosy Cinema
454 WEST STREET — Phone 28173 83422 — DURBAN

the LOWEST AIR FARES! to EAST AFRICA

VIGOUR RESTORED, GLANDS MADE YOUNG

Stop Asthma, Bronchitis, Coughs

Pimples

Advertise in The Leader

Teachers' Easter Sports successfully organised

[illegible]

All Eyes on Durban Soccer

[illegible]

Verulam Soccer Assn. now accepted as an independent body

By TINESMAN

At the first council meeting of the Southern Natal Indian Football Association, under the new president, Mr. S. P. Bobby Naidoo, which was held in Durban on Sunday, the Verulam and District Indian Football Association was accepted as an independent body.

In the picture [illegible] Cronson Cricket [illegible] Son, admiring [illegible] this won during [illegible] Mr. L. Fisher [illegible] Goveder, R. [illegible] Fisher [illegible]

Opening Gam[illegible] Washed O[illegible]

Selections

[illegible]

EID GREETING CARDS
CARA'S [illegible]

FOOTWEAR NEWS
NOW!
GENUINE HAND-CRAFTED SHOES FOR MEN
★ THE LIGHTEST — THE MOST FLEXIBLE SHOES NOW ON THE MARKET
OBTAINABLE AT ALL LEADING [illegible]
Kajee's Distributors, 13 Old Dutch Rd. [illegible]

Leader Greetings

EID GREETING

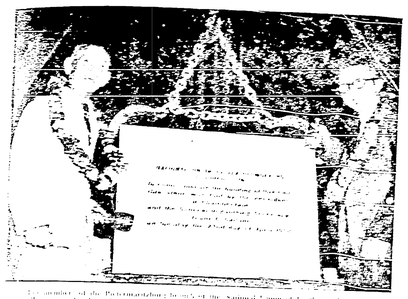

[illegible] of the Pietermaritzburg branch of the National Union of Teachers [illegible] membership of about 2,000. Tuesday evening marked an epoch when the Fonda[illegible] [illegible] building will have a seating capacity of 800. Photograph shows Mr. J. C. Gallant [illegible] general organising secretary, and Mr. H. Chamberlain, national president, performing the [illegible] ceremony.

NAT. VICTORY LAYS BARE OUR DESTINY

— Dr. Naicker

"The promise that there would be peaceful co-existence between peoples of White origin and non-White origin is farcical in the present South African [illegible]. There will certainly be a greater implementation and consolidation of [illegible], a complete drift of the non-White people from the Whites [illegible] and materially and with it all the concomitants of a repres[illegible] [illegible]." Dr. G. M. Naicker, President of the South African Indian Con[illegible] said in a statement on the general elections.

Strijdom should meet us

— PATHER

A suggestion that the Prime Minister call a conference of representatives of non-European to hear what they have to say was made by Mr. P. R. Pather, president of the Natal Indian Organisation. Such a conference, he said, would go a long way to "dispel the fear that obsesses the Afrikaners."

[illegible]

Great Country

Goodwill

Justice

MOMBASA SMALLPOX SCARE

[illegible]

THIS WEEK'S SPECIALS

	Page
[illegible] Fund Appeal	3
[illegible] Areas Case	[illegible]
[illegible] Article	[illegible]
[illegible] Festival	[illegible]

Fri. April 25 1958

VOICE OF THE PEOPLE
Registered at G.P.O. VOL. XVIII—No. 19
Founder: D. BRAMDAW

1958 World Billiards Championship in India

[illegible]

Treason trial: London appeal

[illegible]

Home is where the heart is . . .

Best for children's coughs

CHILDREN'S JUVIL COUGH SYRUP

LOWEST AIR FARES! EAST AFRICA

"COASTALINER"

Stop Asthma. Bronchitis. Coughs

Mendaco

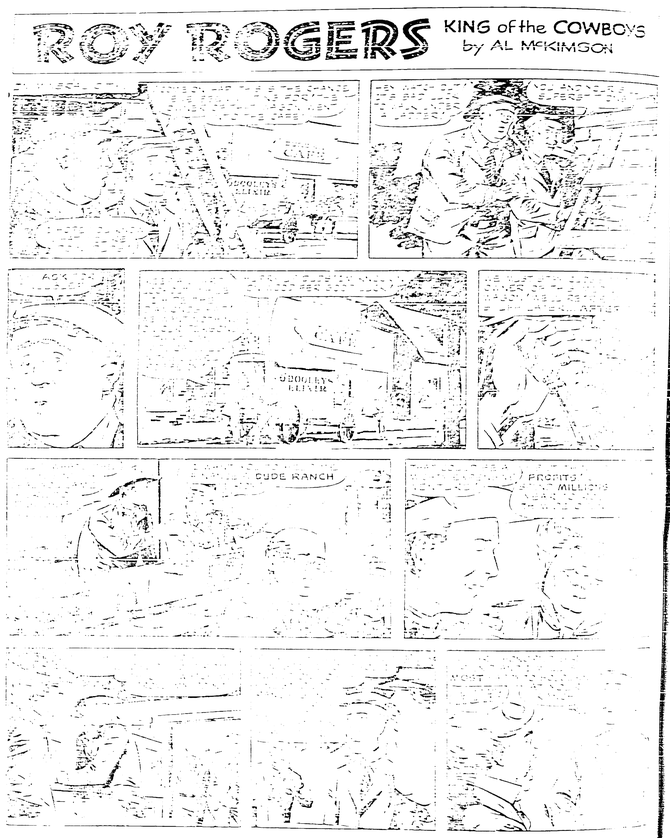
ROY ROGERS
KING of the COWBOYS
by AL McKIMSON

EASY TERMS TO SUIT YOU

RADIOS AND RADIO GRAMS
REFRIGERATORS
STOVES
SEWING MACHINES

BATTERY
RADIOGRAM
DRY CELL
SMALLEST
BEST TRADE
EASIEST TERMS

Opposite commonwealth and next to Rose Cinema
434 WEST STREET — Phones 26173 43422 — DURBAN

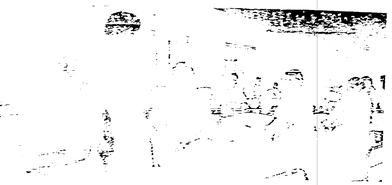

Nurses' dispute — matron defended

The matron of the matron of St. Aidan's Hospital, Durban, in [illegible] two nurses at the hospital for insubordination, [illegible] Mr. P. R. Pather, a member of the St. Aidan's [illegible] Hospital Advisory Board.

Nurses — Mr Maharaj replies

[illegible]

[illegible] maritzburg [illegible] Soccer

Don't be afraid of being known as TB. sufferer

IN a report submitted at the seventh annual general meeting of the Clairwood South Local Committee of the Friends of the Sick Association, the Secretary, Mr. I. Pennan said that it was with great pleasure that he wished to recall the various activities of the Committee for the past year.

Rivoli Studios
FOR THE BEST PICTURES
[illegible] LODSON HOUSE, [illegible] GREY ST., DURBAN
Phone [illegible]

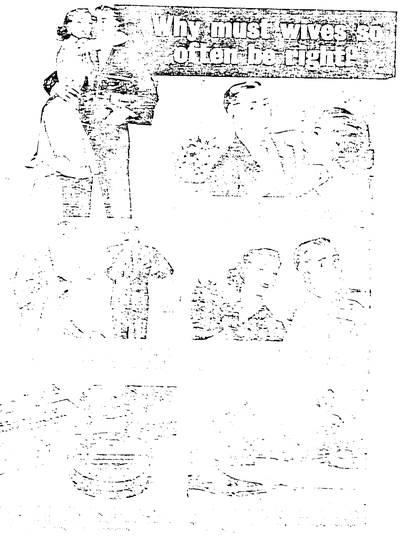
Why must wives so often be right?

A Missing Man

'NUGGET'—the shine of good shoes

Mr. M. Ramjagan, President of the Textile Football and Social Club, presents an illuminated address to Mr. S. J. Franz, a director of the Consolidated Textile Mills, who is due to leave the Union soon to take up residence in Israel. Mr. Franz is seen hoisting on.

WORKERS SAY GOODBYE TO DIRECTOR OF FIRM

"I PERSONALLY hope and pray that there will be an amicable solution to the racial problems and grievances in the country," Mr. S. Franz, a director of the Consolidated Textile Mills, decided at a farewell reception accorded to him by the employees of the Mill.

Association to hold Street Collection

Election of officials

PLANNING COMMITTEE REPORT

Interesting Group Areas case at Port Elizabeth

MR. B. B. RAMJEE, a prominent Port Elizabeth businessman, has [illegible] the Eastern Cape Supreme Court for an order compelling [illegible] Cape Committee of the Group Areas Board to make the report of [illegible] ning and Reference Committee available to all persons entitled to [illegible] application will be heard on April 24.

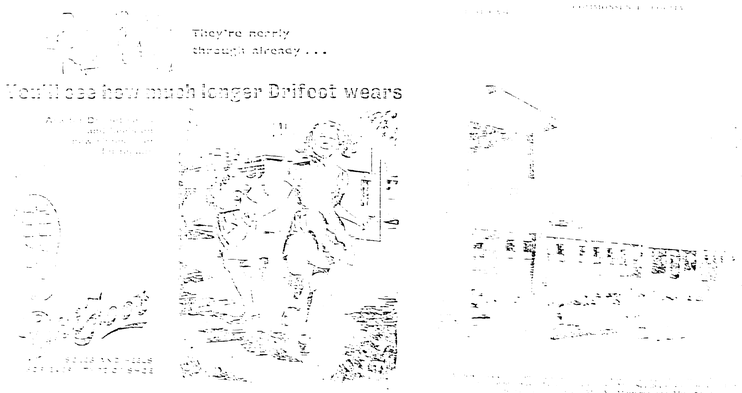
They're nearly through already . . .
You'll see how much longer Drifoot wears

Talk of the Bazaar
By the FAKIR

Farewell to Shepstone — why seven speeches?

WELL, the forebodings of the gloomy have been realised. The HERENIGDE NASIONALE Party has been returned to power, this time with an overwhelming majority over the United Party. The VOLKSWIL (of the BLANKES only of course) would appear to be that Apartheid and basskap must continue to rule. Not even Sir de Villiers Graaff's "me-too" cry in a desperate attempt to woo the votes of the illiberal Whies made any impression upon them.

GREAT SPEAKER

WOTS THE DIFFERENCE

MR. D. G. SHEPSTONE

SERVANTS OF SOCIETY

[illegible]

[illegible] TO THE ADMINISTRATOR

INFLUENCE FOR GOOD

Chevrolet Trucks

Mr. BRYAN SINGH

at

Kempster Sedgwick

123 PINE STREET, DURBAN

PHONE 88331 — HOME PHONE 21111

A MULTI-RACIAL MOTORING CLUB FORMED IN S.A.

A MULTI-RACIAL motoring club, unique in the history of South Africa, has now been formed with an [illegible] financial backing. Hitherto non-European motorists [illegible] the privileges as the members of the Automobile Association of the Royal Automobile Club, exclusively European, did.

Motels for Non-Europeans

TELEPHONE 68991 P.O. BOX 1334

M.L. Sultan Technical College
Durban

OF INTEREST TO BUSINESS PERSONNEL

Courses in Business Administration, Commercial Practice and Commercial Law will commence as from Monday, 5th May, [illegible]

The lectures will embrace Two Courses:

I. Introductory Course in Commercial Law and Practice Mondays 5.30 p.m. to 7.30 p.m.

II. Advanced Course in Commercial Law and Practice Wednesdays, 7 p.m. to 9 p.m.

CLASSES AT OTHER TIMES MAY BE ARRANGED

[illegible]

DUNLOP
...above all...
SAFETY

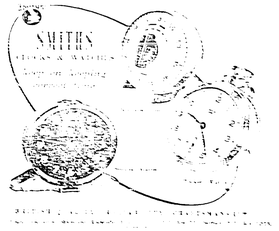
SMITHS
CLOCKS & WATCHES

Advertise in THE LEADER

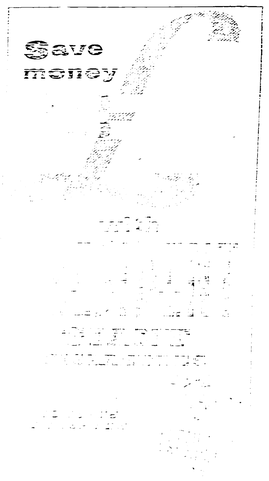

Save money

KING LOG AND KING STORK

EXPECT

FEARFUL

LESS RUTHLESS

LEADER OPINION

AIRWAYS

Rush in your Thousands to SALE of SALE

WE ARE SMASHING ALL RECORDS WITH OUR

GIGANTIC £30,000 STOCKTAKING

SALE

SEE WINDOWS FOR MORE RED HOT BARGAINS

Commencing Friday 25th April (1001 Unbelievable Bargains)

3,000 Sarries less than half-price

MAIN ENTRANCE 153 GREY ST.

C.O.D. and Mail orders accepted SEE WINDOWS TODAY

Bassa's Biggest Bargain! 54 ENGLISH Dress Net 1/-

Drastically Reduced! Best Quality ENGLISH SATIN 1/1

Terrific Value! 54in. PLASTIC Curtaining 2/-

Bargain! 36in. Floral BLAZED 1/11

Biggest Offer. 6 Yards Lancy SARRIES CHECK 11/6

250 Only Long Sleeve Boys' KHAKI and FANCY SHIRTS 2/6

Yards Only 54in. SPOTTED Nylon Net 2/11

Very Low Price! 6 Yards Double Border of VOILE SARRIES 15/-

BOYS' FANCY TROPICAL SHORTS 3/9

ENGLISH AIRCORD 1/9

Prices Slashed - Buy Today! 48in. NYLON PERLON 2/11

Only MEN'S ROCK 'N' ROLL SHIRTS 10/6

BROCADED Furnishing 3/-

Lovely MEN'S SPORTS COATS 17/9

Bargain! Yards 36in. Georgette 1/11

First Quality LADIES' CANDLEWICK GOWNS 17/6

200 Doz. Only MEN'S FANCY RAYON SOCKS 1/-

GHAM 1/-

STRIPED BLANKETS 15/-

BOYS' ROCK 'N' ROLL SHIRTS 3/11

ENGLISH CALICO 1/6

MEN'S FUJI SHIRTS 3/11

TROPICAL Trousers 11/9

BASSA 153 GREY St.

THE LEADER, APRIL 25, 1958 Page Seven

Candid Commentary . . . by Politicus

We should pray for the Nat. Government

NO doubt you were also carried away in the spirit of the General Election, even though you were denied the right to vote. You either stayed up late in the night to listen to the latest results broadcast over the radio, you telephoned the newspaper offices to find out the state of the parties or you gaped up with the throng on the pavement to get the latest information from the scoreboard outside the newspaper office. Most people, too, [illegible] the above, made a rush for the newspaper boys' dashing [illegible] straining under the weight of their bundles of newspapers.

NATAL PAPER

SMALLER PARTIES

Farewell to two school teachers

Superb acting in 'Raj Tyag'

THE matinee performance of "Raj Tyag" (Rejection of the Throne), a dramatic play in Hindi, before a packed audience of children at the Bharat Hall, Durban, on Saturday last, provided an opportunity for some of the local children to show their histrionic talent in acting.

MODELS MODELS

HERE'S THE WAY TO SAVE!

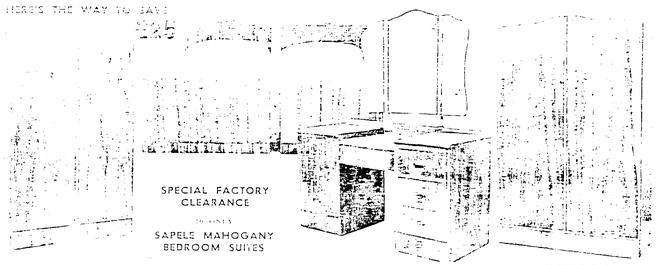

SPECIAL FACTORY CLEARANCE

SAPELE MAHOGANY BEDROOM SUITES

4 YEARS' WRITTEN GUARANTEE

DEPOSIT £9
MONTHLY £2

£69

FRANKLIN ZIG-ZAG SEWING MACHINE 25 YEAR

£49 10/-

£7 10/- DEPOSIT
10/- WEEKLY

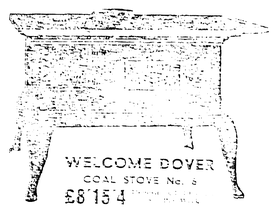

WELCOME DOVER COAL STOVE No. 6

£8 15 4

Also Nos. 7 & 8

MODELS

MODEL FURNISHERS
330 WEST STREET, DURBAN
OUR ONLY PHONE NUMBER IS 68922

Siemens Kitchen Dresser

£16 19 6

WORMS CAUSE THESE SYMPTOMS

For Ch... hand...

Isipingo Festival: Be strong enough to reject the bad in our traditions

Sir,—"The Leader" gave much publicity to the Isipingo Festival and at the same time remained largely non-committal, as a paper should. It is left to writers to be critical. And that is exactly what I am going to do.

From a small beginning the Festival has grown to enormous proportions. In fact, it is disproportionate to the aspirations of the Indian community. Under the cloak of tradition, people flock to the Temple.

IN DEFENCE OF ST. AIDAN'S NURSES

Sweet senorita, is what many would prefer to call her. And why not. Attractive Ann French appeared in a number of sizzling Latin dances in B. C. Chetty's musical extravaganza which was staged at the Andhra Hall, Clairwood, recently.

Nurses are not "baby sitters"

The Festival has become a farce

Sir,—I wish to compliment your correspondent "Prem" for his comment in your paper under the heading "Do the Gods Cry for Blood?"

Bus uniforms - when will they be worn?

Need for changes in worship at the Isipingo Temple

CRITICISM OF EASTER SPORTS

Official opening of Divine Life branch

GENUINE BARGAINS

1 10 — 2 3
1 10 — 10d
1 11 — 10 -
2 3 — 1 9

BATOMIN BAZAAR

Page 1[illegible] THE LEADER, APRIL 25, 19[illegible]

INTRODUCING

AAC

THE AFRICAN AUTOMOBILE CLUB

Head Office: 504 Church Street East, Pretoria
Tel. Auto: "Autoclub" Phone: 21081/22315 P.O. Box 2301

SOUTH AFRICA'S ONE AND ONLY MULTI-FUNCTIONAL MOTORING AND TOURIST CLUB

BENEFITS INCLUDE:

1. A Beautiful Chromium-Plated Motor Car Badge in striking colours which is to be mounted on the front bumper of your car
2. Membership Card
3. Insurance Scheme
4. Technical advice and service
5. Legal advice
6. Hotel bookings
7. Motels
8. Rolling of vehicles
9. Shipping of vehicles
10. Air Charter Service
11. Maps, Touring information, etc., etc.

ROLL UP AND SUPPORT YOUR OWN AUTO CLUB

BRANCHES ARE BEING ESTABLISHED THROUGHOUT SOUTH AFRICA

[illegible] ARCADE 111A GREY STREET DURBAN

MESSAGE OF THE STARS

BY "SHASTRI"

Indian swimmer makes history

Inanda Welfare Society

TAMIL NEW YEAR

"We must show more goodwill"

Good recepti[illegible] Artist's exhi[illegible]

JUNIOR LEADER

OH! TO BE IN NORTHERN NATAL

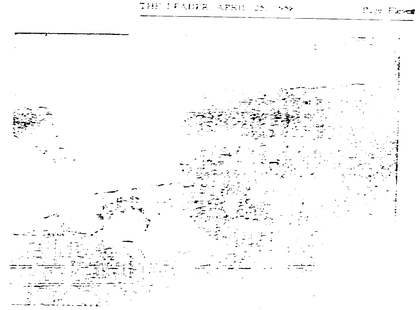

Why are so many "cheap trashy" films made?

Has the motion picture, judging by today's standards, the power to corrupt or to enhance? Why are so many "cheap, trashy" films made? Why is the industry challenged to cater for the "lowest" tastes?

Romantic era of the Pharoahs

THE COMPLETE FEMALE

June Allyson and Jean Collins face each other in a showdown over Jim Backus in an explosive dramatic moment from "The Opposite Sex", which will be screened at the Shah Jehan from May 9 to 15.

The women provide the hilarity

WOMEN [illegible]

Hollywood's latest importation

Hollywood, for the past several decades the glamour capital of the world, has for some time been the magnet that has drawn to its film stages beautiful and glamorous women from the far corners of the globe.

Big Musical Show on May 31st

'Mother India' one of best foreign films

T[illegible]

Show in aid of Rag Fund

[illegible]

SHAH JEHAN

"YAHOODI KI LADKI"

AMERICAN CAMERAS

BOX CAMERAS

35mm. LARGERS

REXI PHARMACY

Around the Capital

WITH C. G. MOODLEY

A LEADING and successful banker in a southern district town of Madras State claims that the banking habit is dormant in the average Indian women. According to him, it can be awakened only if there are exclusive banking institutions for them, "manned" by members of their own sex, says a writer in a recent issue of THE ILLUSTRATED WEEKLY OF INDIA.

In Style

Child Welfare Benefits

Diligent Workers

Weekend Diary

[illegible] Visit to South Africa"

Golfers' cries remain unheard

FAMILY ALBUM

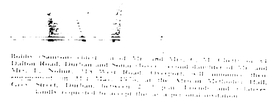

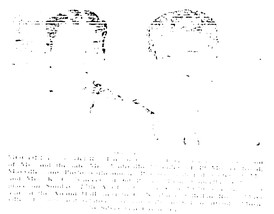

E.D. WATCH AS from Simla's Shopping Centre

THINK OF OSMAN AFTER THE E.D.

The LEADER

Leader Smalls

Obituary

IN MEMORIAM

3 months soccer hold-up on 'Curries Fountain' ground

BY THE SPORTS EDITOR

County Soccer

No fights for Natal boxers

PROPERTY MARKET

Site for in Indian D...

LET THE LEADER SMALLS HELP YOU

They cost only 2d. a word. Cash must be sent with Smalls and Domestic Notices. Display Advertising Rates can be obtained from "The Leader" Office, P.O. Box 2471, Durban.

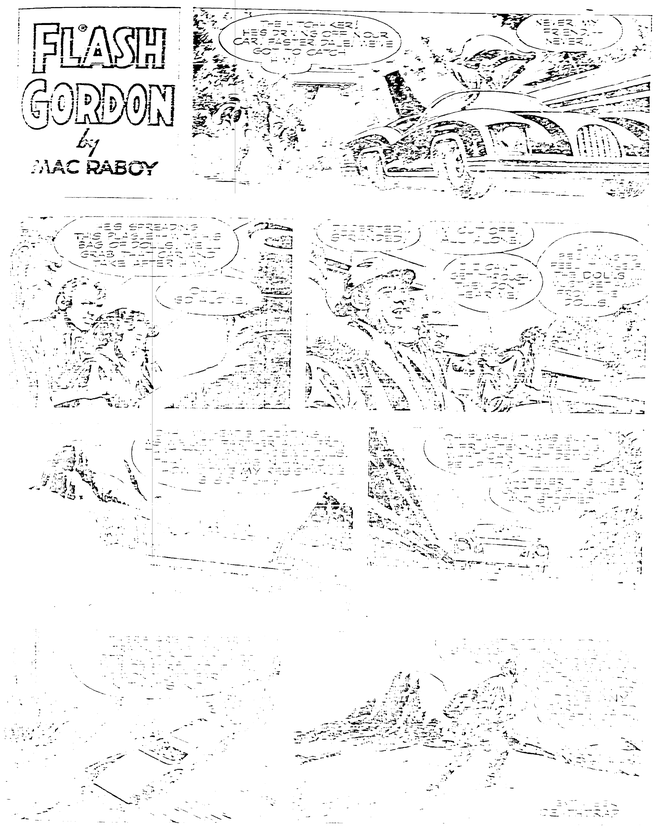

SLOAN'S KILLS PAIN!

A WIDE CHOICE OF MAGNIFICENT RESIDENTIAL SITES

In Newly Opened ... Fast Developing

SITES FROM ONLY ... PER MONTH

Skin Itch Banished Easy Way

THIS SPACE CAN SELL FOR YOU!

Advertisement Manager, P.O.Box 2471, Durban.

or call at 5 Ajmeri Arcade for Details

Page Sixteen THE LEADER, APRIL 25, 1958

Racing Selections

"A Sporting Call"—leaflets given out

BY "LINESMAN"

THE most interesting feature in the Province's soccer was included in the official opening of the season by the Mayville District Indian Football Association on Sunday. Leaflets, headed "A Sporting Call" were distributed to every club and its playing members as well as spectators by its energetic president, Mr. Soolooo Rajah. As a matter of interest I wish to quote to you extracts from these leaflets.

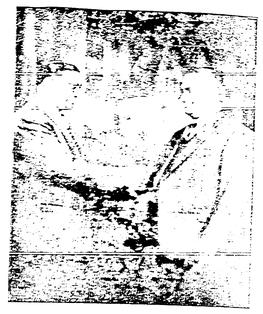

Mr. [illegible] and one of the leading sports [illegible] in the country, as a [illegible] Mr. Charles M. [illegible] was elected as president of the new Federal Natal [illegible] Association recently.

Football Club Secretaries—take note!

Maritzburg Soccer

Thrilling soccer at Springfield

"THE LEADER" SPORTS REPORTER

AN enthusiastic crowd enjoyed some thrilling [illegible] at Springfield on Sunday when four senior [illegible] opening games were played. But on Saturday, [illegible] watched the junior and juvenile matches.

NOTICE

FAREWELL RECEPTION

BUREAU CITY HALL

SATURDAY, APRIL 26

PROMINENT SPEAKERS

[illegible] BY THE RANJENI ORCHESTRA

CLASSICAL INDIAN DANCES

ALL WELCOME

SATURDAY'S RESULTS

FIXTURES

Maritzburg Darts

ONLY ONE SHILLING for 1 LB.!

[illegible]GA TIPS TEA

Fri. May 2 1958

VOICE OF THE PEOPLE
Registered at G.P.O. VOL. XVIII—No. 22
Founder: D. BRAMDAW

UNPLEASANT INCIDENT ON NATAL BORDER

THREE well known Pietermaritzburg businessmen were the victims of an unpleasant incident near the Natal-Transvaal border last week. They had to pay an "on-the-spot" fine of £5 each for contravening a little-known regulation before being allowed to resume their homeward journey.

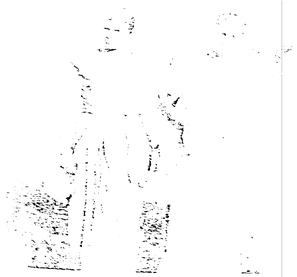

Dr. Naicker's Indian Centenary message

"WE MUST MARK THE OCCASION APPROPRIATELY"

NOVEMBER, 1960, will mark the centenary of the arrival of the Indians in South Africa—a hundred years of perseverance and struggle, of political suppression and oppression. And now the Indian people will have the opportunity of writing a glorious chapter of their trials and tribulations into the history and development of this country.

In what form is the community going to celebrate or commemorate the event? That is the task of the Indian Centenary Committee, which was formed last week. (See page three.) Dr. C. M. Naicker, president of the South African Indian Congress, who was elected in absentia as president of the Centenary Committee, in the [illegible] the Indian people, said that the occasion must mark appropriately the community's contributions to all aspects of the life and happiness of South Africa.

Students join together for special show

THIS WEEK'S SPECIALS

	Page
Farewell to Mr. and Mrs. D. G. Shepstone	8 & 9
Umgeni Shooting	4
Debate on Polygamy	4
Talk of Bazaar	5

Home is where the heart is . . .